The Herald-Palladium

COMBINING The News-Palladium AND THE HERALD-PRESS

FINAL EDITION — 44 PAGES — 4 SECTIONS BENTON HARBOR — ST. JOSEPH, MICHIGAN MONDAY, OCTOBER 25, 1976

15c

WEATHER
In the 20s tonight; high near 40 Tuesday.

Readings from Sun. noon to Mon noon:

12 n.	43	3 a.m.	37
6 p.m.	46	6 a.m.	36
9 p.m.	39	9 a.m.	34
12 m.	38	12 n.	36

High, 44, at 1 p.m.; Low, 34 at 9 a.m.

MUSICIAN'S DEATH IS PROBED

Fairplain Widow Found Dead In Home

By TOM SAWYER
Staff Writer

An investigation is underway today into the death of Mrs. Norma Granzow Maxham, Fairplain, well-known Twin Cities musician, who was found dead at her home Sunday by St. Joseph township police.

In a terse press release, the Berrien County prosecutor's office labelled the death an "apparent homicide."

The investigation is being conducted by the prosecutor, St. Joseph township police and the Michigan state police crime lab, Holland.

In the press release Randall Arnt, investigator for the prosecutor's office said Mrs. Maxham, believed to be about 71, was found at her home after concerned neighbors reported not seeing her for the past several days. The body was found about 4 p.m. yesterday.

Prosecutor John Smietanka said he would "neither confirm nor deny reports" that the body of Mrs. Maxham was found nude and bound on the floor of her bedroom.

St. Joseph township Police Chief Keith Mills said his comment was the same as Smietanka's.

The officials had no comment on another report that Mrs. Maxham's car was missing.

Further details on the investigation, according to the release "are being withheld pending the results of (an autopsy) to be held later today." Arnt said the autopsy was scheduled for 10 a.m. The release also said police were holding no suspects at the present time.

Township Patrolmen Kevin Kramp and Steve DeWitt found the body after a neighbor became concerned when she had not been seen for about five days. The patrolmen said they found the house shut up and locked and finally broke a window in a side door to gain entry.

Police said technicians from the state police crime laboratory at Holland were called and were at the scene more than five hours.

Neighbors said Mrs. Maxham was known to have taken in roomers in the past.

Mrs. Maxham was an accomplished violinst, cellist and pianist. She was a private teacher of music and her pupils spanned three generations in the Twin City area.

Mrs. Maxham was one of the founders of the original Twin City Symphony orchestra in the 1930s. That organization gave its last concert in 1939.

The symphony was revived in 1950 and Mrs. Maxham was concertmeister for several years. The concertmeister is lead violinist.

She was a graduate of Benton Harbor high school and the Detroit Conservatory of Music. She also studied under scholarships at Bush conservatory and Chicago Musical college.

Her late husband, Donald, was St. Joseph township clerk, 1961-67.

Survivors include a daughter, Mrs. Edward (Janet) Klum, of Ann Arbor.

Funeral arrangements were incomplete at the Lakeshore chapel of Florin Funeral serivce.

WHERE BODY WAS FOUND: This is home of Mrs. Norma Granzow Maxham at 232 Bradford dlive, Fairplain, where her body was found Sunday by St. Joseph township police. Police and Berrien prosecutor's office are investigating her death, calling it an apparent homicide. Concerned neighbors alerted police after not seeing Mrs. Maxham for several days. (Staff photo)

MUSICIAN DIES MYSTERIOUSLY: Mrs. Norma Granzow Maxham was found dead Sunday in her home at 232 Bradford drive, Fairplain. Police said an autopsy was to be conducted to determine exact cause of death. Police entered house after neighbors reported she had not been seen for several days. Mrs. Maxham was a music teacher for many years. This is a 1954 photo.

Commission Seeks Cause Of Big Postal Deficit

WASHINGTON (AP) — A study of why the Postal Service is losing more money each year — when its goal was to eliminate deficits — should touch off a major congressional debate over its future.

The federal Postal Service Commission, expected to hold its first meeting soon, is due to make recommendations by March 15. The commission includes seven voting members representing business, postal workers and consumers.

The Postal Service can neither raise mail rates nor trim services while the commission deliberates.

The service was created in 1971, replacing the old Post Office Department, with the goal of paying for itself. To do this, the agency was given powers to operate more like a private business.

However, the Postal Service has lost $3 billion in its first five years, and the deficits have been getting larger. The corporation has avoided insolvency only by borrowing from the federal Treasury.

The 1971 reorganization was based on recommendations of an earlier government commission, which said postal costs could be reduced by at least 20 per cent if the investment and operating practices used in private industry were made available to postal management.

"Several years after the corporation is under way, therefore, it should be able to eliminate entirely the postal deficit, releasing over a billion dollars a year of tax money to other purposes," the commission said. "The long-run potential for improvement, furthermore, is so high that we are reluctant to estimate its size."

That commission's recommendation for a corporate-style mail agency received bipartisan support and heavy majorities in Congress.

The new commission is likely to be given various explanations about why these predictions have failed to come true.

Postmaster General Benjamin F. Bailar, a non-voting member of the new commission, is expected to say that economic factors beyond the control of the Postal Service are responsible for mounting deficits.

"I believe that if the old Post Office Department had had to contend with the recent period of the energy crisis, double-digit inflation and recession, the nation's mail problems would today be multiplied many times over," Bailar said in a recent speech.

President Ford, a supporter of postal reorganization as a congressman, blames postal management for the agency's problems. "I just don't accept that they're doing as well as they should be doing," Ford has said.

Holding rates at present levels would require massive increases in the subsidies from the present $1.5 billion per year, the General Accounting Office said. But if all subsidies were to end by 1984, the nation would face the prospect of a 34-cent rate for first-class letters, the GAO has estimated.

A third alternative, reducing postal services, has been explored by the mail agency, but every proposed reduction has run into heavy opposition from those affected.

"If the public elects to continue the postal system in its present form, it will have to pay a steep price," Bailar has warned. "It may find the firstclass stamp becoming a luxury item in the next decade and the Postal Service a ponderous and costly leftover from simpler, more affluent times."

Denies 'Influence' Gift

WASHINGTON (AP) — Michigan congressman William S. Broomfield today denied published charges he received $1,000 from an influence-peddling South Korean government aide. "I never got a penny," Broomfield said at his Birmingham, Mich. office. The Bloomfield Township Republican said the story which was published in the Washington Post Sunday was "politically motivated" in that it surfaced only one week before the election. Broomfield, ranking Republican member of the House International Relations Committee, was U.S. delegate to the Korea-U.S. Interparliamentary Group from 1969 to 1974. (Earlier story on page 31).

INDEX

SECTION ONE
Editorials ..... Page 2
Twin Cities News ..... Page 3
Women's Section .... Pages 4-6
Ann Landers ..... Page 6
Obituaries ..... Page 10
SECTION TWO
News Roundup..... Pages 11-22
SECTION THREE
Sports ..... Pages 23-30
SECTION FOUR
Area Highlights..... Page 33
Comics, TV, Radio..... Page 36
Markets ..... Page 38
Weather Forecast..... Page 38
Hospital Admissions... Page 39
Legals, Classified Ads..Pages 39-43

Carter Still Leads; Ford Close Behind

WASHINGTON (AP) — A series of presidential polls released less than two weeks before the election tend to show Jimmy Carter still ahead, with President Ford close behind.

The surveys could provide encouragement for both candidates, depending on how they interpret them. Carter, the Democratic nominee, still holds some of the lead he established after winning the nomination, but it has narrowed enough so Ford, his Republican rival, could erase it in the eight days remaining.

Time magazine engaged the firm of Yankelovich, Skelly and White to contact voters during the period Oct. 16-19. Time said the survey, which was updated after the final presidential debate, showed Carter with 48 per cent, Ford with 44, and 8 per cent undecided.

Newsweek magazine's survey found that Carter was leading solidly in eight states and the District of Columbia, with a total of 83 electoral votes, and that 16 states with 225 electoral votes were leaning his way. If he held those leads, he would have 308 electoral votes, 38 more than needed to win.

U.S. News and World Report showed Carter leading for 244 electoral votes and Ford for 90, with 204 votes in states too close to call.

A poll taken immediately after the presidential debate Friday for The Associated Press by Chilton Research Services found a small plurality of those contacted thinking Ford was the winner.

Of the 1,027 people questioned, 35.5 per cent chose Ford as the debate winner; 33.1 per cent picked Carter and 31.4 wouldn't choose or called it a draw.

The poll also found that among those surveyed, 49.0 per cent were leaning to Ford and 44.9 per cent to Carter. But, whether because of high school football games or Friday night parties, the AP sample found a disproportionate number of older people and Republicans in the debate audience.

That means that the sampling does not necessarily reflect the views of the total electorate, but rather those of the people who watched the final debate.

Ford partisans found solace in polls taken in some individual states. A statewide telephone poll taken by The News and Observer of Raleigh, N.C., showed the President surprisingly close in a state that has been considered a Carter stronghold.

The survey, taken from 768 likely voters by Dr. Walter DeVries of Duke University on Oct. 19-20, gave Carter 41.2 per cent to Ford's 40.5 per cent; 17.9 per cent were unsure or refused to choose.

Ford also held the lead in The Detroit News poll of his home state, Michigan. But Carter was

(See back page, sec. 1, col. 5)

Esch Gains On Riegle In Poll

DETROIT (AP) — Michigan's tight battle for the successor to retiring Sen. Philip Hart is getting even closer, according to a poll taken for the Detroit News.

Market Opinion Research, which conducted the poll Oct. 15-19, said Democratic congressman Donald Riegle got 43 per cent of the sample vote, while Republican Marvin Esch had 42 per cent.

Riegle's strength remained the same since the last previous poll taken at the beginning of the month, but Esch gained 6 per cent over the past two weeks, it was reported.

The undecided vote dropped from 21 per cent in the earlier poll to 14 per cent in the latest telephone survey of 600 registered voters.

Up And About

NEW YORK (AP) — Sen. Hubert Humphrey, D-Minn., is up and about and making daily hand-shaking tours at the hospital in New York City where he was operated on Oct. 7 for removal of a cancerous bladder.

SURVIVES N.Y. CLUB FIRE: Irving Santiago recuperates in New York's Lincoln Hospital Sunday. He was one of the lucky ones who survived fire set by arsonist at Puerto Rican social club in South Bronx. Twenty-five people died and 24 were hurt. Story, more pictures on page 37. (AP Wirephoto)

OH SAY CAN'T YOU SEE: Cub Scout at the Kansas City Chiefs - Denver Broncos football game found windy conditions difficult during opening ceremoneies yesterday. Dozens of Scouts carrying flags participated in the program at Arrowhead stadium in Kansas City, Mo., where thd Chiefs lost to the Broncos. (AP Wirephoto)

The Herald-Palladium

COMBINING The News-Palladium AND THE HERALD-PRESS

FINAL EDITION — 44 PAGES — 4 SECTIONS | BENTON HARBOR — ST. JOSEPH, MICHIGAN | MONDAY, OCTOBER 25, 1976

15c

WEATHER

In the 20s tonight; high near 40 Tuesday.

Readings from Sun. noon to Mon noon:

12 n.	43	3 a.m.	37
6 p.m.	40	6 a.m.	36
9 p.m.	39	9 a.m.	34
12 m.	38	12 n.	36

High, 44, at 1 p.m.; Low, 34 at 9 a.m.

MUSICIAN'S DEATH IS PROBED

Fairplain Widow Found Dead In Home

By TOM SAWYER
Staff Writer

An investigation is underway today into the death of Mrs. Norma Granzow Maxham, Fairplain, well-known Twin Cities musician, who was found dead at her home Sunday by St. Joseph township police.

In a terse press release, the Berrien County prosecutor's office labelled the death an "apparent homicide."

The investigation is being conducted by the prosecutor, St. Joseph township police and the Michigan state police crime lab, Holland.

In the press release Randall Arnt, investigator for the prosecutor's office said Mrs. Maxham, believed to be about 71, was found at her home after concerned neighbors reported not seeing her for the past several days. The body was found about 4 p.m. yesterday.

Prosecutor John Smietanka said he would "neither confirm nor deny reports" that the body of Mrs. Maxham was found nude and bound on the floor of her bedroom.

St. Joseph township Police Chief Keith Mills said his comment was the same as Smietanka's.

The officials had no comment on another report that Mrs. Maxham's car was missing.

Further details on the investigation, according to the release "are being withheld pending the results of (an autopsy) to be held later today." Arnt said the autopsy was scheduled for 10 a.m. The release also said police were holding no suspects at the present time.

Township Patrolmen Kevin Kramp and Steve DeWitt found the body after a neighbor became concerned when she had not been seen for about five days. The patrolmen said they found the house shut up and locked and finally broke a window in a side door to gain entry.

Police said technicians from the state police crime laboratory at Holland were called and were at the scene more than five hours.

Neighbors said Mrs. Maxham was known to have taken in roomers in the past.

Mrs. Maxham was an accomplished violinst, cellist and pianist. She was a private teacher of music and her pupils spanned three generations in the Twin City area.

Mrs. Maxham was one of the founders of the original Twin City Symphony orchestra in the 1930s. That organization gave its last concert in 1939.

The symphony was revived in 1950 and Mrs. Maxham was concertmeister for several years. The concertmeister is lead violinist.

She was a graduate of Benton Harbor high school and the Detroit Conservatory of Music. She also studied under scholarships at Bush conservatory and Chicago Musical college.

Her late husband, Donald, was St. Joseph township clerk, 1961-67.

Survivors include a daughter, Mrs. Edward (Janet) Klum, of Ann Arbor.

Funeral arrangements were incomplete at the Lakeshore chapel of Florin Funeral serivce.

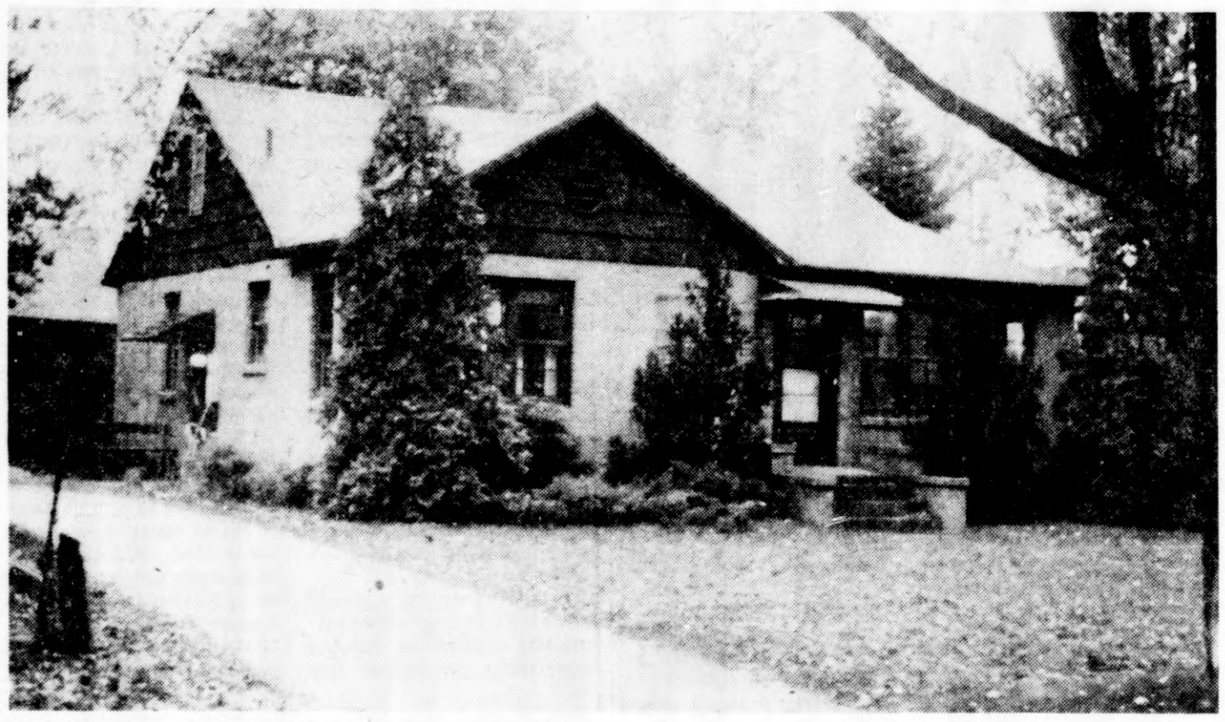

WHERE BODY WAS FOUND: This is home of Mrs. Norma Granzow Maxham at 232 Bradford diive, Fairplain, where her body was found Sunday by St. Joseph township police. Police and Berrien prosecutor's office are investigating her death, calling it an apparent homicide. Concerned neighbors alerted police after not seeing Mrs. Maxham for several days. (Staff photo)

MUSICIAN DIES MYSTERIOUSLY: Mrs. Norma Granzow Maxham was found dead Sunday in her home at 232 Bradford drive, Fairplain. Police said an autopsy was to be conducted to determine exact cause of death. Police entered house after neighbors reported she had not been seen for several days. Mrs. Maxham was a music teacher for many years. This is a 1954 photo.

Carter Still Leads; Ford Close Behind

WASHINGTON (AP) — A series of presidential polls released less than two weeks before the election tend to show Jimmy Carter still ahead, with President Ford close behind.

The surveys could provide encouragement for both candidates, depending on how they interpret them. Carter, the Democratic nominee, still holds some of the lead he established after winning the nomination, but it has narrowed enough so Ford, his Republican rival, could erase it in the eight days remaining.

Time magazine engaged the firm of Yankelovich, Skelly and White to contact voters during the period Oct. 16-19. Time said the survey, which was updated after the final presidential debate, showed Carter with 48 per cent, Ford with 44, and 8 per cent undecided.

Newsweek magazine's survey found that Carter was leading solidly in eight states and the District of Columbia, with a total of 83 electoral votes, and that 16 states with 225 electoral votes were leaning his way. If he held those leads, he would have 308 electoral votes, 38 more than needed to win.

U.S. News and World Report showed Carter leading for 244 electoral votes and Ford for 90, with 204 votes in states too close to call.

A poll taken immediately after the presidential debate Friday for The Associated Press by Chilton Research Services found a small plurality of those contacted thinking Ford was the winner.

Of the 1,027 people questioned, 35.5 per cent chose Ford as the debate winner; 33.1 per cent picked Carter and 31.4 wouldn't choose or called it a draw.

The poll also found that among those surveyed, 49.0 per cent were leaning to Ford and 44.9 per cent to Carter. But, whether because of high school football games or Friday night parties, the AP sample found a disproportionate number of older people and Republicans in the debate audience.

That means that the sampling does not necessarily reflect the views of the total electorate, but rather those of the people who watched the final debate.

Ford partisans found solace in polls taken in some individual states. A statewide telephone poll taken by The News and Observer of Raleigh, N.C., showed the President surprisingly close in a state that has been considered a Carter stronghold.

The survey, taken from 768 likely voters by Dr. Walter DeVries of Duke University on Oct. 19-20, gave Carter 41.2 per cent to Ford's 40.5 per cent; 17.9 per cent were unsure or refused to choose.

Ford also held the lead in The Detroit News poll of his home state, Michigan. But Carter was

(See back page, sec. 1, col. 5)

Commission Seeks Cause Of Big Postal Deficit

WASHINGTON (AP) — A study of why the Postal Service is losing more money each year — when its goal was to eliminate deficits — should touch off a major congressional debate over its future.

The federal Postal Service Commission, expected to hold its first meeting soon, is due to make recommendations by March 15. The commission includes seven voting members representing business, postal workers and consumers.

The Postal Service can neither raise mail rates nor trim services while the commission deliberates.

The service was created in 1971, replacing the old Post Office Department, with the goal of paying for itself. To do this, the agency was given powers to operate more like a private business.

However, the Postal Service has lost $3 billion in its first five years, and the deficits have been getting larger. The corporation has avoided insolvency only by borrowing from the federal Treasury.

The 1971 reorganization was based on recommendations of an earlier government commission, which said postal costs could be reduced by at least 20 per cent if the investment and operating practices used in private industry were made available to postal management.

"Several years after the corporation is under way, therefore, it should be able to eliminate entirely the postal deficit, releasing over a billion dollars a year of tax money to other purposes," the commission said. "The long-run potential for improvement, furthermore, is so high that we are reluctant to estimate its size."

That commission's recommendation for a corporate-style mail agency received bipartisan support and heavy majorities in Congress.

The new commission is likely to be given various explanations about why these predictions have failed to come true.

Postmaster General Benjamin F. Bailar, a non-voting member of the new commission, is expected to say that economic factors beyond the control of the Postal Service are responsible for mounting deficits.

"I believe that if the old Post Office Department had had to contend with the recent period of the energy crisis, double-digit inflation and recession, the nation's mail problems would today be multiplied many times over," Bailar said in a recent speech.

President Ford, a supporter of postal reorganization as a congressman, blames postal management for the agency's problems. "I just don't accept that they're doing as well as they should be doing," Ford has said.

Holding rates at present levels would require massive increases in the subsidies from the present $1.5 billion per year, the General Accounting Office said. But if all subsidies were to end by 1984, the nation would face the prospect of a 34-cent rate for first-class letters, the GAO has estimated.

A third alternative, reducing postal services, has been explored by the mail agency, but every proposed reduction has run into heavy opposition from those affected.

"If the public elects to continue the postal system in its present form, it will have to pay a steep price," Bailar has warned. "It may find the firstclass stamp becoming a luxury item in the next decade and the Postal Service a ponderous and costly leftover from simpler, more affluent times."

Denies 'Influence' Gift

WASHINGTON (AP) — Michigan congressman William S. Broomfield today denied published charges he received $1,000 from an influence-peddling South Korean government aide. "I never got a penny," Broomfield said at his Birmingham, Mich. office. The Bloomfield Township Republican said the story which was published in the Washington Post Sunday was "politically motivated" in that it surfaced only one week before the election. Broomfield, ranking Republican member of the House International Relations Committee, was U.S. delegate to the Korea-U.S. Interparliamentary Group from 1969 to 1974. (Earlier story on page 31).

INDEX

SECTION ONE
Editorials ..... Page 2
Twin Cities News ..... Page 3
Women's Section .... Pages 4-6
Ann Landers..... Page 6
Obituaries ..... Page 10
SECTION TWO
News Roundup..... Pages 11-22
SECTION THREE
Sports ..... Pages 23-30
SECTION FOUR
Area Highlights..... Page 33
Comics, TV, Radio..... Page 36
Markets ..... Page 38
Weather Forecast..... Page 38
Hospital Admissions... Page 39
Legals, Classified Ads.. Pages 39-43

Esch Gains On Riegle In Poll

DETROIT (AP) — Michigan's tight battle for the successor to retiring Sen. Philip Hart is getting even closer, according to a poll taken for the Detroit News.

Market Opinion Research, which conducted the poll Oct. 15-19, said Democratic congressman Donald Riegle got 43 per cent of the sample vote, while Republican Marvin Esch had 42 per cent.

Riegle's strength remained the same since the last previous poll taken at the beginning of the month, but Esch gained 6 per cent over the past two weeks, it was reported.

The undecided vote dropped from 21 per cent in the earlier poll to 14 per cent in the latest telephone survey of 600 registered voters.

Up And About

NEW YORK (AP) — Sen. Hubert Humphrey, D-Minn., is up and about and making daily hand-shaking tours at the hospital in New York City where he was operated on Oct. 7 for removal of a cancerous bladder.

SURVIVES N.Y. CLUB FIRE: Irving Santiago recuperates in New York's Lincoln Hospital Sunday. He was one of the lucky ones who survived fire set by arsonist at Puerto Rican social club in South Bronx. Twenty-five people died and 24 were hurt. Story, more pictures on page 37. (AP Wirephoto)

OH SAY CAN'T YOU SEE: Cub Scout at the Kansas City Chiefs - Denver Broncos football game found windy conditions difficult during opening ceremoneies yesterday. Dozens of Scouts carrying flags participated in the program at Arrowhead stadium in Kansas City, Mo., where thd Chiefs lost to the Broncos. (AP Wirephoto)

The Herald-Palladium

EDITORIAL PAGE

Editor And Publisher, W. J. Banyon

Managing Editor, Bert Lindenfeld

Were it left to me to decide whether we should have government without newspapers or newspapers without government, I should not hesitate to prefer the latter. — Thomas Jefferson.

State Gambling On Six Ballots This Year

However it may be denounced as Satan's surest way of luring people away from a righteous life, gambling has been a part of life since the cave man's time.

Some people go so far as to say it has a therapeutic value. They point to "you wanta bet?" as one method of preventing an argument from degenerating into assault and battery.

Every one of the original 13 colonies had a lottery. They were a form of voluntary taxation to raise revenue for the local governments. One author noted recently that by 1672 there was a lottery wheel in every city and town large enough to boast a court house and a jail. Proceeds from those wheels of chance helped to establish William and Mary, Columbia, Dartmouth, Yale and Princeton universities.

The federal government experimented from time to time with the lottery. The last attempt, taken in 1823, proved a disaster. Congress authorized a promotional group to run the Grand National Lottery. Uncle Sam's share of the take was earmarked to beautify Washington, D.C., then pretty much of a mudhole. The promoters sold thousands of tickets, held a drawing, announced the winners, and then vanished with the money.

Until recent years the last, most famous state run gambling scheme was the Louisiana Lottery. Congress finally put it out of business prior to the Civil War by enacting a statute making it a crime to promote games of chance through the mails.

Congress reacted to the Puritan ethic which swept through the countryside following the Revolutionary War.

This moralistic position against gambling held sway until well into this century.

Following World War I, this stance gradually began to weaken as a number of states where horse racing is an established sport went into parimutuel betting. Dog racing took the same turn later on in other localities.

More recently a growing number of states have revived the lottery as a means of partially refurbishing their hard pressed governmental tills.

Michigan is one of 13 having a state run lottery. Later on the legislature sanctioned bingo.

The Michigan experiment is probably the most rewarding in the group, turning over $50 million or more each year to Lansing's general fund. It's not much in these days of multi-billion state budgets, but it has more than fulfilled its first promises and hopes that it could be successful.

ThisNovember 2d, the voters in six states will ecide on a variety of legalized gambling plans. They are California, greyhound racing; Colorado, sweepstakes races; Delaware, slot machines; Georgia, bingo; Oregon, bingo and lotto; and New Jersey, casino gambling (at Atlantic City only), and merchandise prize games.

This summer as the professional football exhibition contests are winding down, the Delaware legislature adopted a lottery based on the scores in the National Football League games.

It has been less than a boomer because the payoff is less than what the illegal bookies offer. The state's small population also is limiting market factor.

This frost to the contrary, Pete Rozelle, the NFL's czar, has a suit going in the federal district court at Wilmington to put the lottery out of business as a threat to the purity of a national pastime. The court has set November 1st as the first hearing date.

New Jersey's proposed merchandise prize system, if it passes, will be competing with the television industry which has made considerable headway with its giveaway shows.

Wheel of Fortune and Let's Make A Deal escape the U.S. ban on lotteries because they eliminate one of three elements. Although the winner receives a prize and his or her success depends more on luck than mental skill, he or she does not have to pay or do anything to be pulled into the contest.

While this column has consistently opposed legalized gambling as a governmental appeal to a basic human weakness, we confess this opinion has not impressed many others. Even the chief executive in our household says we're off base.

Nonetheless we stick by our guns that legalized gambling has failed signally in its objectives.

It has not reduced taxes nor even stemmed the tide to increase them and slap new ones on the public.

Neither has it put the illegal operator out of business. Most police authorities feel he has bettered himself. Seemingly there is no certain means to prevent the green bay tree from flourishing.

Suppressing Arson Needs Special Expertise

Citing rising crime statistics and pumping more money into overall crime prevention operations may not be good enough. Special attention directed at specific crimes may be needed to stem the tide, as demonstrated by the success electronic scanners and other airport security techniques have made against hijackings.

Arson is a likely candidate for a similar attack. Long one of the more difficult felonies to solve — simply because the evidence frequently is consumed in the crime — cases of suspected arson are on the increase.

The Insurance Information Institute estimated property losses from arson in 1975 were $1.4 billion, almost doubling the $845 million losses of two years earlier. Yet the conviction rate for this crime is among the lowest for any major crime.

For that reason cases of suspected arson frequently are dropped before they reach prosecution. Insurance companies more often pursue a fraud connection rather than the crime of arson itself. Perhaps most importantly, the special expertise needed to produce evidence of arson is not always present in every fire and police department.

That expertise could be increased, along with prosecutions, if a concerted national effort was made. If incidents of arson continue to multiply as they have in the recent past, such a campaign may be the only solution.

The Herald-Palladium

(A daily newspaper published regularly except Sundays and certain holidays at Michigan and Oak Sts., Benton Harbor, Michigan, 49022, being the consolidation of The Herald-Press and The News-Palladium.)

Entered for second class postage at Benton Harbor and St. Joseph, Michigan.

Volume 91, Number 251

Member of The Associated Press and the Audit Bureau of Circulations.

The Associated Press is entitled exclusively to the use for publication of all local news printed in this newspaper as well as all AP dispatches.

Telephones:
Benton Harbor, 616/925-0022
St. Joseph, 616/983-2531

Subscription Rates:
All Carrier Service ..... 75c per week
Motor Route Service .... $3.75 per month.

Mail in Berrien, Cass, Allegan and Van Buren Counties:
One Year $45.00
Six Months 28.50
Three Months 14.00

All Other Mail:
One Year $54.00
Six Months 31.00
Three Months 18.50
One Month 7.00

All mail subscriptions payable in advance.

Mail orders not accepted where carrier service is available.

New Bogeyman

They don't use bogeymen to scare kids any more — they tell 'em Ralph Nader will get them.

Solid Score On An Unintended Target!

EDITOR'S MAILBAG

HOLIDAY SEASON COMING UP . . .

Editor,

Another Christmas season is rapidly approaching — the time of year we most enjoy being with family and friends. However, for many thousands of our fellow Americans this will be a very lonely Christmas; they cannot be with their families because they are stationed overseas with the United States Armed Forces. For a large number of these young men and women this will be the first Christmas away from home.

Your readers can help make this holiday season a little less lonely for many of these young people by joining in the collection of Christmas mail sponsored by Military Overseas Mail. This is an ideal project for school classes, clubs, Scouts, and other groups or organizations as well as individuals and families. For more information, please send a stamped, self-addressed envelope to MOM, Box 4428, Arlington, VA 22204. Thank you.

Lee Spencer
Coordinator
Military Overseas Mail
Arlington, Va.

SAYS PROPOSAL A WON'T CUT LITTER

Editor,

I'm sure everyone has heard of Proposal A presently up for vote, asking that throw-away bottles and cans be banned.

They are trying to cut down on the litter, and at the same time are penalizing everyone. If Proposal A goes through and they make us pay a deposit on pop and beer it surely will not stop at that. In the future, you'll buy a jar of pickles or something of the sort and end up paying a deposit. Proposal A is silly and unnecessary and I doubt very much if it will cut down on litter. People will still throw their empty cans and bottles on the roads.

There are signs on the side of some roads warning of a fine if caught littering and it seems to me if this was more heavily enforced we wouldn't need such a bill like Proposal A. No matter who votes and who doesn't, everyone is going to pay. Think about it!

Gary William James
Box 492
Ionia, Mich.

BOTTLE BAN WOULD SAVE ENERGY FOR FUTURE

Editor,

Dr. George Borgstrom should have had an audience on prime time nationwide for his message to the fortunate people attending his presentation at the St. Joseph high school Tuesday night. He certainly presented a thought-provoking hour. We, in a few fortunate areas of the world, are using more than our share of the food, energy sources, and raw materials. We should be grateful to the AAUW for having the foresight to sponsor this knowledgeable world renowned lecturer.

If the Michigan voters, undecided about Proposal A, could have heard what he had to say about the finite reserves of our world, they wouldn't quibble about a little inconvenience in returning empty bottles. The option is returning and re-using containers already manufactured, thus conserving energy and materials or we're not going to leave any options at all for our grandchildren.

Are we really so much in a hurry that we can't pause to think about future generations and how they might look back on our selfishness?

Elinor Morlock
700 Rose Hill Road
Berrien Springs.

FARM LEADER BACKS PROPOSAL A

Editor,

For the following reasons I urge Michigan residents to vote yes on Proposal A:

1. Tax dollars will be saved. Throw away bottles and cans make up 60 percent of the volume of roadside litter. The State Highway Department estimates that as much as $700,000 per year — this is "avoidable litter" along state freeways alone — that's not counting county and local expenditures on other public lands.

2. This kind of ban works. In Oregan where a similar law has been in effect for five years, more than 92 percent of the litter along that states highways has been eliminated and the bottle return rule is 94 percent. Most bottles make 20 round trips or more.

3. Energy will be saved — only 1/3 of the amount of energy is required to recycle and refill containers as it takes to produce new ones. It will also reduce the use of irreplaceable natural resources.

4. Jobs will be created — A Public Service Commission study shows a net gain of 4,142 jobs and a state-wide payroll increase of almost $18,000,000 if Proposal A becomes law.

5. You will save dollars — when you buy beverages in throw-away bottles, you pay more for the container than the deposit will be on returnable bottles — and you get even that back!

6. Proposal A makes good

(See page 39, column 1)

Do You REMEMBER?

— 10 Years Ago —

The Tip Top Sandwich Shop, which has operated on the corner of Ship and State streets in St. Joseph for more than 30 years, will close Saturday.

William Conners, who has owned the Tip Top since its beginning, said free coffee will be served on the final day. Conners sold the business — lock, stock and barrel — to the city for its urban renewal program.

— 25 Years Ago —

Rugged Ronnie Gow, whom Benton Harbor football fans will remember as one of the toughest Tiger linemen in recent seasons, has blossomed into one of the mainstays of the Western Michigan defensive team this year as a right guard.

Gow, who carries only 178 pounds on a 5'10" frame, has been one of the brightest spots in a Broncо line that shows improvement with every game.

— 50 Years Ago —

Work began this morning on the remodeling of the Gray office block on the corner of Main and Pipestone streets in Benton Harbor. Workmen began tearing out the steps, and the building will be thoroughly overhauled and modernized, according to a city permit issued recently.

Serviceable, thorough and long-lived in this Sturdy Electric Washer. Beautiful, too, in its coat of gray. And over 1,500 Twin City users will eagerly testify that the UPTON (6 different models) will safely wash to snowy-white cleanliness any fabric no matter how heavy or sheer in an amazingly short time. For a demonstration of the UPTON in your home phone St. Joe 1113. — advertisement.

— 75 Years Ago —

Berrien county, the richest agricultural district in the state, is falling behind the pace of other counties less favored in the matter of good roads. Mason county, which is assessed at $7,500,000 or just one quarter of the assessment placed against Berrien county, is now putting in a system of substantial crushed stone roads. The roads are eight feet wide and they cost $1,500 per mile. Roads can be built as cheap in Berrien county as in Mason. What is $1,500 a mile to the fruit farmer with a small farm? Hard roads will cost the average farm owner less money than it costs the average owner of a city lot for his paving assessment.

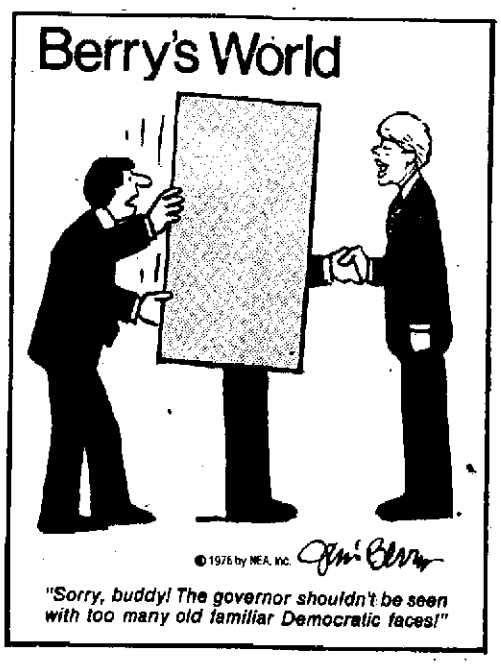

Marianne Means

Congress Trying To Shape Up

WASHINGTON — The public cry that government doesn't work any more has been heard not only by the two presidential candidates, each of whom is trying to turn it to his own advantage, but — believe it or not — also by Congress itself.

Quietly, without fanfare, the Senate set the stage before it adjourned earlier this month to consider in January its first major internal reforms in modern history. Similarly, the House Democratic Majority Caucus, which meets in December before the opening of the new term, is also prepared to consider proposals that would continue the reorganization it began two years ago.

Streamlining the congressional system won't solve all the ailments of an inefficient government. But it may make it a lot easier to tackle the problem.

Aspecial Senate committee, led by Adlai Stevenson, D-Ill., recommended total reorganization of the sacred committee system, to reduce the present number of such bodies from 31 to 15 and limit the number of committee and subcommittee assignments from an average of 18 per member to no more than eight. It would also eliminate nearly half of the existing 176 subcommittees.

The proposal is expected to be the first order of business when the Senate returns. And it will provoke a big fight.

In the past, two major roadblocks have prevented substantial change in existing committees, no matter how overlapping their jurisdictions nor outmoded their assignments and approaches.

But the climate is more favorable to change this year. Any senator who has come within a mile of a constituent knows that voters are fed up with an institution in which members can't get a quorum for votes, won't attend committee sessions, and don't seem very informed on their committee subjects.

Furthermore, things are so chaotic that the special interest lobbyists are confused, too. Unions and other major lobbyists are increasingly frustrated by being forced to deal with hundreds of committee members and staffers on one subject.

The major unions, which have been successful in stopping reorganization reforms in the past, have not indicated they will embrace the changes this time, but supporters are hopeful.

There have already been some skirmishes. The Stevenson committee failed to merge Foreign Affairs and Armed Services — one of which is generally manned by liberals and the other by conservatives.

The support of Robert Byrd, D-W. Va., who is expected to become the next majority leader, could be crucial. So far he has not indicated an opinion, and probably will not do so until he is safely elected. However, Alan Cranston, D-Calif., is a cosponsor of the reorganization; he is currently the favorite to succeed Byrd as majority whip.

JOHN P. ROCHE A Word Fitly Spoken

The Widow Mao Fades Away

The sight of a hundred thousand citizens of Shanghai spontaneously demanding the elimination of Madame Mao and three of her close associates must have warmed the hearts of those who laid on the demonstration. It was triggered by an enormous spontaneous printing of wall posters which were pasted on every building in town. Curiously, the security forces, known for their dislike of spontaneous hooliganism, took the day off. In short, the whole affair was orchestrated from the outset by the Peoples Liberation Army (PLA).

It was clever to stage the charade in Shanghai, allegedly a "radical" stronghold. Back in 1966-1967 when the hordes (1 million strong) of the Great Cultural Revolution came to liberate Shanghai, the proletarians of this highly industrialized region reacted negatively. In fact, they left their facotries, grabbed whatever arms came to hand and started beating hell out of their saviors. The local PLA commander seemed to have enjoyed the spectacle, and intervened only to restore order and production — not to support Mao's fanatics.

The three men missing in action with Madame Mao were all key "radical" figures in Shanghai. One of them, Wang Hung-wen, was suddenly pulled from obscurity to a top position in the Politburo by Mao in his last years. A firebrand, Wang was also an infant member of a gerontocracy — his political inexperience, youth and abrasiveness made him a natural target.

A second, Yao Wen-yuan, the Maoists top polemicist, was wearing even a bigger target on his back: Articles by him launched both the assault on former Party leader Liu Shan-chi (then Chief of State) and the excesses of the Great Proletarian Cultural Revolution. The third, Chang Chun-chiao, led the anti-Party campaign in Shanghai during the 1967 shambles.

Whether in their hearts they were "radicals" is doubtful (Wang is apparently an ideological illiterate; Yao and Chang classical opportunists). What is beyond doubt is their leech-like attachment to Madame Mao which gave them power and now excommunication.

It is reported that the China-watchers in Hong Kong were "stunned" by the sudden denunciation and disappearance of the four. With due immodesty, I was not — a month ago it was suggested here that the PLA was the only powerful institution in China and that whoever got its support would receive the "Mandate of Heaven." It was also noted that military men, on temperamental grounds, take a very dim view of living in a lunatic asylum. Thus, in the same fashion one could predict the reaction of a traditional German general to Hitler and his astrologer, it was in the cards that the PLA had Madame Mao and and her disruptive anarchists on the top of its must-go list.

In 20 years, with luck, we may know the details. However, it must have become clear to Mao's widow and her flunkies that a phalanx was moving in, that fast action was in order to save their status and their skins. By the time this appears, you may have it on the highest authority — Radio Peking and the "People's Daily" — that the Shanghai trio and their boss were birthright members of the KGB who were trying to deliver the Chinese over to Moscow. Already the widow Mao has been berated for nagging the poor old man to an untimely end at 82 — maybe, next, irrefutable evidence will appear that she poisoned him on Brezhnev's specific instructions?

The Herald-Palladium

EDITORIAL PAGE

Editor And Publisher, W. J. Banyon

Managing Editor, Bert Lindenfeld

Were it left to me to decide whether we should have government without newspapers or newspapers without government, I should not hesitate to prefer the latter. – Thomas Jefferson.

State Gambling On Six Ballots This Year

However it may be denounced as Satan's surest way of luring people away from a righteous life, gambling has been a part of life since the cave man's time.

Some people go so far as to say it has a therapeutic value. They point to "you wanta bet?" as one method of preventing an argument from degenerating into assault and battery.

Every one of the original 13 colonies had a lottery. They were a form of voluntary taxation to raise revenue for the local governments. One author noted recently that by 1672 there was a lottery wheel in every city and town large enough to boast a court house and a jail. Proceeds from those wheels of chance helped to establish William and Mary, Columbia, Dartmouth, Yale and Princeton universities.

The federal government experimented from time to time with the lottery. The last attempt, taken in 1823, proved a disaster. Congress authorized a promotional group to run the Grand National Lottery. Uncle Sam's share of the take was earmarked to beautify Washington, D.C., then pretty much of a mudhole. The promoters sold thousands of tickets, held a drawing, announced the winners, and then vanished with the money.

Until recent years the last, most famous state run gambling scheme was the Louisiana Lottery. Congress finally put it out of business prior to the Civil War by enacting a statute making it a crime to promote games of chance through the mails.

Congress reacted to the Puritan ethic which swept through the countryside following the Revolutionary War.

This moralistic position against gambling held sway until well into this century.

Following World War I, this stance gradually began to weaken as a number of states where horse racing is an established sport went into pari-mutuel betting. Dog racing took the same turn later on in other localities.

More recently a growing number of states have revived the lottery as a means of partially refurbishing their hard pressed governmental tills.

Michigan is one of 13 having a state run lottery. Later on the legislature sanctioned bingo.

The Michigan experiment is probably the most rewarding in the group, turning over $50 million or more each year to Lansing's general fund. It's not much in these days of multi-billion state budgets, but it has more than fulfilled its first promises and hopes that it could be successful.

ThisNovember 2d, the voters in six states will ecide on a variety of legalized gambling plans. They are California, greyhound racing; Colorado, sweepstakes races; Delaware, slot machines; Georgia, bingo; Oregon, bingo and lotto; and New Jersey, casino gambling (at Atlantic City only), and merchandise prize games.

This summer as the professional football exhibition contests are winding down, the Delaware legislature adopted a lottery based on the scores in the National Football League games.

It has been less than a boomer because the payoff is less than what the illegal bookies offer. The state's small population also is limiting market factor.

This frost to the contrary, Pete Rozelle, the NFL's czar, has a suit going in the federal district court at Wilmington to put the lottery out of business as a threat to the purity of a national pastime. The court has set November 1st as the first hearing date.

New Jersey's proposed merchandise prize system, if it passes, will be competing with the television industry which has made considerable headway with its giveaway shows.

Wheel of Fortune and Let's Make A Deal escape the U.S. ban on lotteries because they eliminate one of three elements. Although the winner receives a prize and his or her success depends more on luck than mental skill, he or she does not have to pay or do anything to be pulled into the contest.

While this column has consistently opposed legalized gambling as a governmental appeal to a basic human weakness, we confess this opinion has not impressed many others. Even the chief executive in our household says we're off base.

Nonetheless we stick by our guns that legalized gambling has failed signally in its objectives.

It has not reduced taxes nor even stemmed the tide to increase them and slap new ones on the public.

Neither has it put the illegal operator out of business. Most police authorities feel he has bettered himself. Seemingly there is no certain means to prevent the green bay tree from flourishing.

Suppressing Arson Needs Special Expertise

Citing rising crime statistics and pumping more money into overall crime prevention operations may not be good enough. Special attention directed at specific crimes may be needed to stem the tide, as demonstrated by the success electronic scanners and other airport security techniques have made against hijackings.

Arson is a likely candidate for a similar attack. Long one of the more difficult felonies to solve — simply because the evidence frequently is consumed in the crime — cases of suspected arson are on the increase.

The Insurance Information Institute estimated property losses from arson in 1975 were $1.4 billion, almost doubling the $845 million losses of two years earlier. Yet the conviction rate for this crime is among the lowest for any major crime.

For that reason cases of suspected arson frequently are dropped before they reach prosecution. Insurance companies more often pursue a fraud connection rather than the crime of arson itself. Perhaps most importantly, the special expertise needed to produce evidence of arson is not always present in every fire and police department.

That expertise could be increased, along with prosecutions, if a concerted national effort was made. If incidents of arson continue to multiply as they have in the recent past, such a campaign may be the only solution.

New Bogeyman

They don't use bogeymen to scare kids any more — they tell 'em Ralph Nader will get them.

The Herald-Palladium

(A daily newspaper published regularly except Sundays and certain holidays at Michigan and Oak Sts., Benton Harbor, Michigan, 49022, being the consolidation of The Herald-Press and The News-Palladium.)

Entered for second class postage at Benton Harbor and St. Joseph, Michigan.

Volume 91, Number 251

Member of The Associated Press and the Audit Bureau of Circulations.

The Associated Press is entitled exclusively to the use for publication of all local news printed in this newspaper as well as all AP dispatches.

Telephones:
Benton Harbor, 616/925-0022
St. Joseph, 616/983-2531

Subscription Rates:
All Carrier Service ..... 75c per week.
Motor Route Service .... $3.75 per month.

Mail in Berrien, Cass, Allegan and Van Buren Counties:
One Year $45.00
Six Months 26.50
Three Months 14.00

All Other Mail:
One Year $54.00
Six Months 31.00
Three Months 18.50
One Month 7.00

All mail subscriptions payable in advance.

Mail orders not accepted where carrier service is available.

Solid Score On An Unintended Target!

EDITOR'S MAILBAG

HOLIDAY SEASON COMING UP . . .

Editor,

Another Christmas season is rapidly approaching — the time of year we most enjoy being with family and friends. However, for many thousands of our fellow Americans this will be a very lonely Christmas; they cannot be with their families because they are stationed overseas with the United States Armed Forces. For a large number of these young men and women this will be the first Christmas away from home.

Your readers can help make this holiday season a little less lonely for many of these young people by joining in the collection of Christmas mail sponsored by Military Overseas Mail. This is an ideal project for school classes, clubs, Scouts, and other groups or organizations as well as individuals and families. For more information, please send a stamped, self-addressed envelope to MOM, Box 4428, Arlington, VA 22204. Thank you.

Lee Spencer
Coordinator
Military Overseas Mail
Arlington, Va.

SAYS PROPOSAL A WON'T CUT LITTER

Editor,

I'm sure everyone has heard of Proposal A presently up for vote, asking that throw-away bottles and cans be banned.

They are trying to cut down on the litter, and at the same time are penalizing everyone. If Proposal A goes through and they make us pay a deposit on pop and beer it surely will not stop at that. In the future, you'll buy a jar of pickles or something of the sort and end up paying a deposit. Proposal A is silly and unnecessary and I doubt very much if it will cut down on litter. People will still throw their empty cans and bottles on the roads.

There are signs on the side of some roads warning of a fine if caught littering and it seems to me if this was more heavily enforced we wouldn't need such a bill like Proposal A. No matter who votes and who doesn't, everyone is going to pay. Think about it!

Gary William James
Box 492
Ionia, Mich.

BOTTLE BAN WOULD SAVE ENERGY FOR FUTURE

Editor,

Dr. George Borgstrom should have had an audience on prime time nationwide for his message to the fortunate people attending his presentation at the St. Joseph high school Tuesday night. He certainly presented a thought-provoking hour. We, in a few fortunate areas of the world, are using more than our share of the food, energy sources, and raw materials. We should be grateful to the AAUW for having the foresight to sponsor this knowledgeable world renowned lecturer.

If the Michigan voters, undecided about Proposal A, could have heard what he had to say about the finite reserves of our world, they wouldn't quibble about a little inconvenience in returning empty bottles. The option is returning and re-using containers already manufactured, thus conserving energy and materials or we're not going to leave any options at all for our grandchildren.

Are we really so much in a hurry that we can't pause to think about future generations and how they might look back on our selfishness?

Elinor Morlock
700 Rose Hill Road
Berrien Springs.

FARM LEADER BACKS PROPOSAL A

Editor,

For the following reasons I urge Michigan residents to vote yes on Proposal A:

1. Tax dollars will be saved. Throw away bottles and cans make up 60 percent of the volume of roadside litter. The State Highway Department estimates that as much as $700,000 per year — this is "avoidable litter" along state freeways alone — that's not counting county and local expenditures on other public lands.

2. This kind of ban works. In Oregan where a similar law has been in effect for five years, more than 92 percent of the litter along that states highways has been eliminated and the bottle return rate is 94 percent. Most bottles make 20 round trips or more.

3. Energy will be saved — only 1/3 of the amount of energy is required to recycle and refill containers as it takes to produce new ones. It will also reduce the use of irreplaceable natural resources.

4. Jobs will be created — A Public Service Commission study shows a net gain of 4,142 jobs and a state-wide payroll increase of almost $18,000,000 if Proposal A becomes law.

5. You will save dollars — when you buy beverages in throw-away bottles, you pay more for the container than the deposit will be on returnable bottles — and you get even that back!

6. Proposal A makes good

(See page 39, column 1)

Do You REMEMBER?

— 10 Years Ago —

The Tip Top Sandwich Shop, which has operated on the corner of Ship and State streets in St. Joseph for more than 30 years, will close Saturday.

William Conners, who has owned the Tip Top since its beginning, said free coffee will be served on the final day. Conners sold the business — lock, stock and barrel — to the city for its urban renewal program.

— 25 Years Ago —

Rugged Ronnie Gow, whom Benton Harbor football fans will remember as one of the toughest Tiger linemen in recent seasons, has blossomed into one of the mainstays of the Western Michigan defensive team this year as a right guard.

Gow, who carries only 178 pounds on a 5'10" frame, has been one of the brightest spots in a Bronco line that shows improvement with every game.

— 50 Years Ago —

Work began this morning on the remodeling of the Gray office block on the corner of Main and Pipestone streets in Benton Harbor. Workmen began tearing out the steps, and the building will be thoroughly overhauled and modernized, according to a city permit issued recently.

Serviceable, thorough and long-lived in this Sturdy Electric Washer. Beautiful, too, in its coat of gray. And over 1,500 Twin City users will eagerly testify that the UPTON (6 different models) will safely wash to snowy-white cleanliness any fabric no matter how heavy or sheer in an amazingly short time. For a demonstration of the UPTON in your home phone St. Joe 1113. — advertisement.

— 75 Years Ago —

Berrien county, the richest agricultural district in the state, is falling behind the pace of other counties less favored in the matter of good roads. Mason county, which is assessed at $7,500,000 or just one quarter of the assessment placed against Berrien county, is now putting in a system of substantial crushed stone roads. The roads are eight feet wide and they cost $1,500 per mile. Roads can be built as cheap in Berrien county as in Mason. What is $1,500 a mile to the fruit farmer with a small farm? Hard roads will cost the average farm owner less money than it costs the average owner of a city lot for his paving assessment.

Berry's World

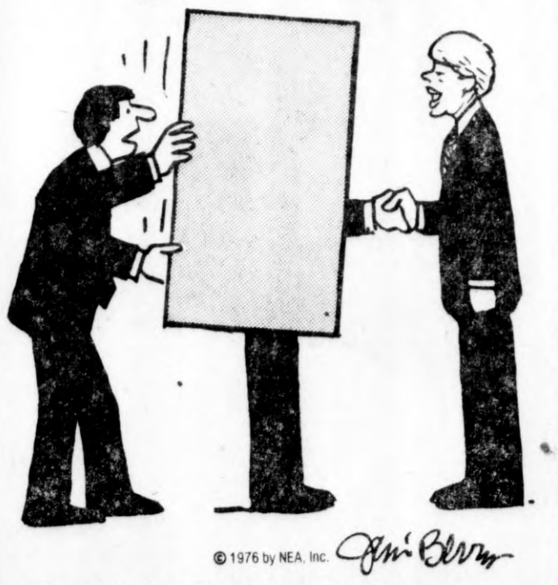

© 1976 by NEA, Inc.

"Sorry, buddy! The governor shouldn't be seen with too many old familiar Democratic faces!"

Marianne Means

Congress Trying To Shape Up

WASHINGTON — The public cry that government doesn't work any more has been heard not only by the two presidential candidates, each of whom is trying to turn it to his own advantage, but — believe it or not — also by Congress itself.

Quietly, without fanfare, the Senate set the stage before it adjourned earlier this month to consider in January its first major internal reforms in modern history. Similarly, the House Democratic Majority Caucus, which meets in December before the opening of the new term, is also prepared to consider proposals that would continue the reorganization it began two years ago.

Streamlining the congressional system won't solve all the ailments of an inefficient government. But it may make it a lot easier to tackle the problem.

Aspecial Senate committee, led by Adlai Stevenson, D-Ill., recommended total reorganization of the sacred committee system, to reduce the present number of such bodies from 31 to 15 and limit the number of committee and subcommittee assignments from an average of 18 per member to no more than eight. It would also eliminate nearly half of the existing 176 subcommittees.

The proposal is expected to be the first order of business when the Senate returns. And it will provoke a big fight.

In the past, two major roadblocks have prevented substantial change in existing committees, no matter how overlapping their jurisdictions nor outmoded their assignments and approaches.

But the climate is more favorable to change this year. Any senator who has come within a mile of a constituent knows that voters are fed up with an institution in which members can't get a quorum for votes, won't attend committee sessions, and don't seem very informed on their committee subjects.

Furthermore, things are so chaotic that the special interest lobbyists are confused, too. Unions and other major lobbyists are increasingly frustrated by being forced to deal with hundreds of committee members and staffers on one subject.

The major unions, which have been successful in stopping reorganization reforms in the past, have not indicated they will embrace the changes this time, but supporters are hopeful.

There have already been some skirmishes. The Stevenson committee failed to merge Foreign Affairs and Armed Services — one of which is generally manned by liberals and the other by conservatives.

The support of Robert Byrd, D-W. Va., who is expected to become the next majority leader, could be crucial. So far he has not indicated an opinion, and probably will not do so until he is safely elected. However, Alan Cranston, D-Calif., is a co-sponsor of the reorganization; he is currently the favorite to succeed Byrd as majority whip.

JOHN P. ROCHE
A Word Edgewise

The Widow Mao Fades Away

The sight of a hundred thousand citizens of Shanghai spontaneously demanding the elimination of Madame Mao and three of her close associates must have warmed the hearts of those who laid on the demonstration. It was triggered by an enormous spontaneous printing of wall posters which were pasted on every building in town. Curiously, the security forces, known for their dislike of spontaneous hooliganism, took the day off. In short, the whole affair was orchestrated from the outset by the Peoples Liberation Army (PLA).

It was clever to stage the charade in Shanghai, allegedly a "radical" stronghold. Back in 1966-1967 when the hordes (1 million strong) of the Great Cultural Revolution came to liberate Shanghai, the proletarians of this highly industrialized region reacted negatively. In fact, they left their facotries, grabbed whatever arms came to hand and started beating hell out of their saviors. The local PLA commander seemed to have enjoyed the spectacle, and intervened only to restore order and production — not to support Mao's fanatics.

The three men missing in action with Madame Mao were all key "radical" figures in Shanghai. One of them, Wang Hung-wen, was suddenly pulled from obscurity to a top position in the Politburo by Mao in his last years. A firebrand, Wang was also an infant member of a gerontocracy — his political inexperience, youth and abrasiveness made him a natural target.

A second, Yao Wen-yuan, the Maoists top polemicist, was wearing even a bigger target on his back: Articles by him launched both the assault on former Party leader Liu Shao-chi (then Chief of State) and the excesses of the Great Proletarian Cultural Revolution. The third, Chang Chun-chiao, led the anti-Party campaign in Shanghai during the 1967 shambles.

Whether in their hearts they were "radicals" is doubtful (Wang is apparently an ideological illiterate; Yao and Chang classical opportunists). What is beyond doubt is their leech-like attachment to Madame Mao which gave them power and now excommunication.

It is reported that the China-watchers in Hong Kong were "stunned" by the sudden denunciation and disappearance of the four. With due immodesty, I was not — a month ago it was suggested here that the PLA was the only powerful institution in China and that whoever got its support would receive the "Mandate of Heaven." It was also noted that military men, on temperamental grounds, take a very dim view of living in a lunatic asylum. Thus, in the same fashion one could predict the reaction of a traditional German general to Hitler and his astrologer, it was in the cards that the PLA had Madame Mao and and her disruptive anarchists on the top of its must-go list.

In 20 years, with luck, we may know the details. However, it must have become clear to Mao's widow and her flunkies that a phalanx was moving in, that fast action was in order to save their status and their skins. By the time this appears, you may have it on the highest authority — Radio Peking and the "People's Daily" — that the Shanghai trio and their boss were birthright members of the KGB who were trying to deliver the Chinese over to Moscow. Already the widow Mao has been berated for nagging the poor old man to an untimely end at 82 — maybe, next, irrefutable evidence will appear that she poisoned him on Brezhnev's specific instructions?

Twin City Highlights

The Herald-Palladium

COMBINING The News-Palladium AND THE HERALD-PRESS

BENTON HARBOR — ST. JOSEPH, MICHIGAN MONDAY, OCTOBER 25, 1976

Twin City Highlights

Benton GOP Says Pay Hikes Not Okayed

Claim $5,000 Raises For Police And Fire Chiefs 'Pushed Through' By Clerk

CATHERYN SIRK
Says pay hikes proper

By MIKE WYNGARDEN
Staff Writer

A slate of Republican candidates for Benton township offices has charged that township Clerk Catheryn Sirk, who is Democratic candidate for supervisor, "pushed through" salary increases for the township police and fire chiefs despite refusal by the township board of trustees to do so.

In a news release submitted by William Womer, campaign manager for the group, and identifying Henry "Hank" Handy, Republican candidate for supervisor, as spokesman, the "Citizens Voice" ticket leveled charges they said "points to unethical and highly questionable practice by the current township administration."

Other members of "Citizens Voice" are Betty 'D' Womer, candidate for clerk; Oliver Rector, candidate for treasurer; Walter Heritz and James Colby, candidates for trustee positions, and George Schmalmach, candidate for constable.

The group said Mrs. Sirk authorized pay raises of $5,000 for the township police and fire chiefs and said "that action came despite action by the police and fire committee personnel sanctioning an increase of only one thousand dollars each."

Mrs. Sirk, Democratic candidate for supervisor, said this morning the board of trustees delegated the clerk's position with the duties of personnel management and the pay raises were made with "majority approval" of the police and fire committees. She said the pay hikes were based on increases approved in the township's annual budget.

Handy also said in the release that "more than $86,000 in Community Development money has been channeled to salaries for township bureaucrats to date this year."

The group also charged that under the present township administration, the salary for Community Development director Judd Spraxmubled from $10,000 to $20,000 and the amount spent on salaries for township officials has gone up.

"During the present Democratic administration, the township budget has increased from $1.2 million a year to over $1.5 million a year," Womer said. "During the same two years, the amount spent on salaries for township officials has increased from $573,563 to $908,958. Where does the additional money come from? One area is township property taxes. Township revenues from property taxes and fees have increased $147,000 under the current Democratic administration," he said.

Mrs. Sirk said she had no comment on those charges.

HENRY HANDY
Heads GOP slate

WILLIAM WOMER
Fires charges

Kidnap Suspect Arrested

A Benton Harbor man was arrested early Sunday in connection with the alleged kidnaping and rape of a 42-year-old woman, reported city police.

Det. Sgt. Sam Watson said Mark A. Jefferson, 20, of 320 Brunson avenue, was booked on charges of kidnaping and rape, after an investigation by Patrolwoman Connie Medders. Watson said final charges are pending a review by the Berrien county prosecutor's office.

Watson said police were called at 1:52 a.m. Sunday by members of a family who reported a disappearance. The woman who disappeared arrived home soon afterward and reported being taken to a nearby house at gunpoint and raped. She was attired only in a bedsheet, Medders reported. She was taken to Mercy hospital and released after examination.

Jefferson was apprehended a short time later in Benton township.

NAACP Leader Says Election Crucial For Black, White Poor

By RALPH LUTZ
Staff Writer

Although President Ford and Jimmie Carter are "tweedle dee and tweedle dum" as candidates, the outcome of the Nov. 2 election will be one of the most important economically in the nation's history, L.H. Holman, DDS, a national vice president of the NAACP said Saturday night.

Dr. Holman, who operates a dental clinic in a Chicago ghetto, was guest speaker at the annual Twin City Area NAACP branch Freedom Fund banquet at Holiday Inn, M-139, Benton township. Nearly 200 people, including several local and state office seekers, attended the event which raises money for NAACP legal matters.

Holman accused President Ford of approving unemployment of at least 6 per cent to help curb inflation.

"Who makes up the 6 per cent?" asked Holman with the implication it was minority citizens.

"Carter promises everything, but I wonder what's to happen if he's elected?" Holman asked. He continued:

"But, this will be one of the most important elections. Blacks, poor whites, Chicanos, and even middle class blacks and whites are in trouble. They're carrying the financial burden. There are still loopholes for the rich.

"There's talk of an 'economic pause' (from Ford). Could it be the pause before going over (into depression). I don't like the economy. My business is done in the ghetto — and it's growing."

Holman said he disavows violence, but he emphasized that violence from the civil rights demonstrations of the 1960's and even back to Christ driving out money lenders is a road to better living conditions. Holman said he believes conditions are right for a militant coalition of poor blacks and poor whites.

"Of course, if this happens, they will probably end up fighting among themselves," added Holman with a smile.

While Holman's talk promoted the common-man theme traditional with Democrats, he did not endorse any candidate or political party. The NAACP does not make partisan endorsements.

On blacks, Holman said their nationwide purchasing power now totals a record $60 billion but their incomes average only half those of whites "and the gap is widening." He said the unemployment rate among blacks in Chicago is 40 per cent, and even higher among black youths. He viewed welfare as "structured by whites" to control where blacks live.

From a racial viewpoint, Holman said Michigan schools are "some of the worst in the nation." Holman asked: "How many blacks are on school boards, and do they really represent you (blacks)?" Holman called this "tokenism."

Before the dinner, Holman said he was "very happy" over rulings early this month that prohibit 12 white Port Gibson, Miss., merchants from collecting $1.2 million in damages and lowering the NAACP appeal bond from 125 per cent of the judgment, or $1.56 million, to $100,000. Holman said an appeal by the NAACP of a Mississipi state court decision probably would take from three to five years.

The Associated Press earlier quoted NAACP Attorney Frank Parker as saying the injunctions by U.S. District Judge Orma Smith would keep the NAACP solvent and enable it to continue its appeal against the merchants who charged an illegal boycott by blacks.

Candidates introduced at the meeting included Charles Henderson, Benton Harbor, seeking the 44th state representative's post as a Democrat. He was joined in support by Democratic State Reps. Morris Hood and Barbara- Rose Collins, both of Detroit.

Henderson said Democratic U.S. Rep. John Conyers, Detroit, was expected, but Conyers did not arrive during the program.

Also introduced were Henry Handy, Republican candidate for Benton township supervisor; Ken Malkin, Democrat candidate for Benton township treasurer; and Mrs. Mildred Wells, a sticker candidate for Benton Harbor city commissioner-at-large.

Messages were received from Richard E. (Mike) Daugherty, Sister Lakes, Democrat candidate for U.S. Representative, Fourth District; and Zoe Shaffer Burkholz, Berrien circuit court candidate. Her opponent, Ronald J. Taylor, appeared before the dinner to leave a message but couldn't remain because of another commitment.

The Twin City Area NAACP branch is headed by Hershel McKenzie. Planners for the Freedom Fund program were, Mrs. Alfred Edwards, publicity; Mrs. Timothy Hampton, dinner and ticket; Helen McKenzie and Gersteen Sherrod, hostess co-chairmen; and Clarence Hodges, brochure.

Mistress of ceremonies was Inez Holmes, who received a certifice of appreciation for state service from Gov. William Milliken. Mrs. Holmes said she served 24 years. She formerly was with the Berrien county department of social services until she was fired this year.

Music included Rodney Lott, vocalist, with Mrs. David Brock at the piano.

The invocation was by the Rev. Charles Wilson of Franklin AME church, Niles, and the benediction was by Arnold Bolin, executive director, Berrien county Council of Churches.

NAACP LEADERS MEET: Hershel McKenzie (left) president, Twin City Area branch, NAACP, and L.H. Holman, DDS, Chicago, a national NAACP vice president, meet informally Saturday night before annual Freedom Fund banquet, sponsored by local branch and attended by nearly 200 people at Benton Harbor Holiday Inn. (Staff photo)

STATE LEVEL SUPPORT: Charles Henderson (center), Benton Harbor Democratic candidate for state representative, 44th District, receives support from Democratic State Reps. Morris Nood and Barbara-Rose Collins, both of Detroit. They appeared at annual NAACP Freedom Fund dinner at Benton Harbor Holiday Inn. (Staff photo)

Open House Theme Is Partnership

Benton Harbor high school cooperative education students are planning a special program for Tuesday at 7 p.m. to illustrate the partnership between Benton Harbor area schools and local businesses which make co-op work available to students.

Robert Lane, director of vocational education, said the program will include students from distributive education; health occupations; trade and industry; office education; and child care co-op. The public is invited.

About 30 students are involved specifically in the program located at the Technical center at 653 Valley drive. The students attend classes and also work at various jobs in the community under the supervision of an employer. The student's classwork relates to employment, and an evaluation of the student's work is conducted in cooperation with the employer each marking period.

The special open house will include student displays and a review by staff members of the vocational education curriculum and individual programs represented.

BH Crash Hurts Two; One Booked

Two drivers were injured and one of them arrested as a result of a two-car collision about 2:55 a.m. Sunday on East Empire avenue near Pipestone street, Benton Harbor, according to city police.

Reported treated at Mercy hospital and booked into Berrien county jail on a charge of impaired driving was Manfred H. Gerstenkorn, 24, of 6117 River road, Sodus township. Police said the other driver, Josephine Friske, 62, North Shore Estates, 1565 North US-33, was injured, but not hospitalized after the collision.

Mammina Heads State Bus Group

Ben J. Mammina, director of transportation for Benton Harbor Area schools, has been elected state president of the Michigan Association for Pupil Transportation which represents transportation supervisors in nearly 600 Michigan school districts.

Mammina was named to the post during the recent annual conference in Grand Rapids, where 240 school bus directors gathered to discuss the 1976 theme, "Meeting the Challenge of Trying Times." Attending were state department of education officials, state police inspectors, and representatives of the Automobile Club of Michigan which annually sponsors a variety of school safety programs.

Mammina is a graduate of Notre Dame with a bachelor's degree in business administration, and has qualified at Western Michigan university for a teaching certificate in business education. He has been chairman of the Twin City Traffic Safety committee, and has served as national and state chairman of School Bus Safety Week.

He has been director of transportation for Benton Harbor Area schools since 1966. Mammina and his wife, Georgia, live in Fairplain.

BEN J. MAMMINA
School Bus President

Upton Junior High Parents Invited To School Tuesday

Parents of Upton junior high school students, St. Joseph, are invited to the eighth annual "Back to School Night" Tuesday starting at 7:15 p.m., Principal Willis Koontz announced. Koontz said the program will consist of a short orientation in the auditorium and attendance by parents in classes attended by their children. Each class session will be for 10 minutes.

Five BH Schools To Hold Open Houses This Week

Five elementary schools in the Benton Harbor district will hold open houses this week.

Supt. Richard Helser said, "Every resident of our community is invited to attend. You don't have to be a parent to gain admission."

Schools hosting open houses are: Lafayette, 7 p.m. Tuesday; and four on Wednesday, Calvin Britain, 7-9 p.m.; Columbus, 9:30 a.m. - 4 p.m.; Seely McCord, 6:45 p.m., and Sterne Brunson, 6:30 p.m.

Helser said the purpose it to let the public know what is going on in schools and "there is no better way than to come and visit with us first hand."

Each school has planned a program including student performances, teaching demonstrations, and an opportunity for residents to visit teachers and inspect students' work.

Dean Sanders, deputy superintendent, will speak at the Seely McCord open house, and Arthur Crump, board of education trustee, will discuss "Pride — Straight Ahead Together" at Sterne Brunson.

BH Citizens Advisory Board Will Meet Thursday Night

The Benton Harbor citizens advisory board will meet Thursday at 7 p.m. in Sterne Brunson school elementary school, Chairman Arnold Smith announced. The meeting will be in the old materials center in the basement of the school. The citizens advisory board makes recommendations to the city commission on use of federal community development funds and its meetings are open to the public.

BH Black Social Workers Slate 'Candidate Night'

The Benton Harbor chapter of Black Social Workers will sponsor a "meet the candidates night" Thursday at 7:30 p.m. in Seely McCord school, according to Mrs. Annie Robinson of the chapter.

Mrs. Robinson said County Commissioner Victor Greer will be keynote speaker. Also on the program will be Charles Henderson, candidate for 44th District state legislator; Nora Jefferson, candidate for Benton township trustee; and Willie Askew, candidate for county commissioner. Any other candidates also will be welcome.

There also will be instructions on how to vote by write-in and sticker for the Benton Harbor city commission vacancy for which no candidate's name is on the ballot.

Twin City Highlights

The Herald-Palladium

COMBINING The News-Palladium AND THE HERALD-PRESS

BENTON HARBOR — ST. JOSEPH, MICHIGAN MONDAY, OCTOBER 25, 1976

Twin City Highlights

Benton GOP Says Pay Hikes Not Okayed

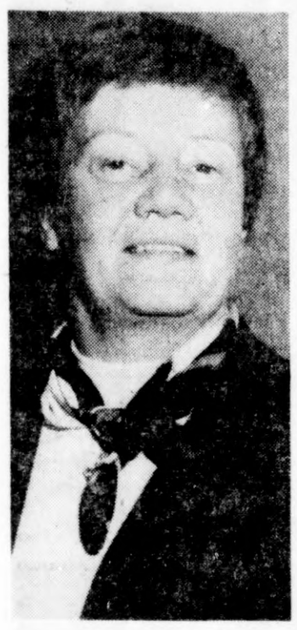

CATHERYN SIRK
Says pay hikes proper

Claim $5,000 Raises For Police And Fire Chiefs 'Pushed Through' By Clerk

By MIKE WYNGARDEN
Staff Writer

A slate of Republican candidates for Benton township offices has charged that township Clerk Catheryn Sirk, who is Democratic candidate for supervisor, "pushed through" salary increases for the township police and fire chiefs despite refusal by the township board of trustees to do so.

In a news release submitted by William Womer, campaign manager for the group, and identifying Henry "Hank" Handy, Republican candidate for supervisor, as spokesman, the "Citizens Voice" ticket leveled charges they said "points to unethical and highly questionable practice by the current township administration."

Other members of "Citizens Voice" are Betty 'D' Womer, candidate for clerk; Oliver Rector, candidate for treasurer; Walter Heritz and James Culby, candidates for trustee positions, and George Schmalmach, candidate for constable.

The group said Mrs. Sirk authorized pay raises of $5,000 for the township police and fire chiefs and said "that action came despite action by the police and fire committee personnel sanctioning an increase of only one thousand dollars each."

Mrs. Sirk, Democratic candidate for supervisor, said this morning the board of trustees delegated the clerk's position with the duties of personnel management and the pay raises were made with "majority approval" of the police and fire committees. She said the pay hikes were based on increases approved in the township's annual budget.

Handy also said in the release that "more than $86,000 in Community Development money has been channeled to salaries for township bureaucrats to date this year."

The group also charged that under the present township administration, the salary for Community Development director Judd Spraxmubled from $10,000 to $20,000 and the amount spent on salaries for township officials has gone up.

"During the present Democratic administration, the township budget has increased from $1.2 million a year to over $1.5 million a year," Womer said. "During the same two years, the amount spent on salaries for township officials has increased from $573,563 to $908,958. Where does the additional money come from? One area is township property taxes. Township revenues from property taxes and fees have increased $147,000 under the current Democratic administration," he said.

Mrs. Sirk said she had no comment on those charges.

HENRY HANDY
Heads GOP slate

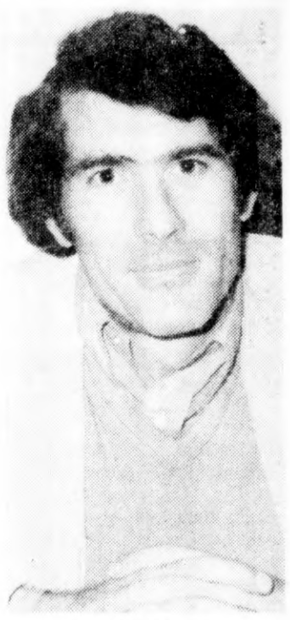

WILLIAM WOMER
Fires charges

Kidnap Suspect Arrested

A Benton Harbor man was arrested early Sunday in connection with the alleged kidnaping and rape of a 42-year-old woman, reported city police.

Det. Sgt. Sam Watson said Mark A. Jefferson, 20, of 320 Brunson avenue, was booked on charges of kidnaping and rape, after an investigation by Patrolwoman Connie Medders. Watson said final charges are pending a review by the Berrien county prosecutor's office.

Watson said police were called at 1:52 a.m. Sunday by members of a family who reported a disappearance. The woman who disappeared arrived home soon afterward and reported being taken to a nearby house at gunpoint and raped. She was attired only in a bedsheet, Medders reported. She was taken to Mercy hospital and released after examination.

Jefferson was apprehended a short time later in Benton township.

NAACP Leader Says Election Crucial For Black, White Poor

By RALPH LUTZ
Staff Writer

Although President Ford and Jimmie Carter are "tweedle dee and tweedle dum" as candidates, the outcome of the Nov. 2 election will be one of the most important economically in the nation's history, L.H. Holman, DDS, a national vice president of the NAACP said Saturday night.

Dr. Holman, who operates a dental clinic in a Chicago ghetto, was guest speaker at the annual Twin City Area NAACP branch Freedom Fund banquet at Holiday Inn, M-139, Benton township. Nearly 200 people, including several local and state office seekers, attended the event which raises money for NAACP legal matters.

Holman accused President Ford of approving unemployment of at least to 6 per cent to help curb inflation.

"Who makes up the 6 per cent?" asked Holman with the implication it was minority citizens.

"Carter promises everything, but I wonder what's to happen if he's elected?" Holman asked. He continued:

"But, this will be one of the most important elections. Blacks, poor whites, Chicanos, and even middle class blacks and whites are in trouble. They're carrying the financial burden. There are still loopholes for the rich.

"There's talk of an 'economic pause' (from Ford). Could it be the pause before going over (into depression). I don't like the economy. My business is done in the ghetto — and it's growing."

Holman said he disavows violence, but he emphasized that violence from the civil rights demonstrations of the 1960's and even back to Christ driving out money lenders is a road to better living conditions. Holman said he believes conditions are right for a militant coalition of poor blacks and poor whites.

"Of course, if this happens, they will probably end up fighting among themselves," added Holman with a smile.

While Holman's talk promoted the common-man theme traditional with Democrats, he did not endorse any candidate or political party. The NAACP does not make partisan endorsements.

On blacks, Holman said their nationwide purchasing power now totals a record $60 billion but their incomes average only half those of whites "and the gap is widening." He said the unemployment rate among blacks in Chicago is 40 per cent, and even higher among black youths. He viewed welfare as "structured by whites" to control where blacks live.

From a racial viewpoint, Holman said Michigan schools are "some of the worst in the nation." Holman asked: "How many blacks are on school boards, and do they really represent you (blacks)?" Holman called this "tokenism."

Before the dinner, Holman said he was "very happy" over rulings early this month that prohibit 12 white Port Gibson, Miss., merchants from collecting $1.2 million in damages and lowering the NAACP appeal bond from 125 per cent of the judgment, or $1.56 million, to $100,000. Holman said an appeal by the NAACP of a Mississipi state court decision probably would take from three to five years.

The Associated Press earlier quoted NAACP Attorney Frank Parker as saying the injunctions by U.S. District Judge Orma Smith would keep the NAACP solvent and enable it to continue its appeal against the merchants who charged an illegal boycott by blacks.

Candidates introduced at the meeting included Charles Henderson, Benton Harbor, seeking the 44th state representative's post as a Democrat. He was joined in support by Democratic State Reps. Morris Hood and Barbara- Rose Collins, both of Detroit.

Henderson said Democratic U.S. Rep. John Conyers, Detroit, was expected, but Conyers did not arrive during the program.

Also introduced were Henry Handy, Republican candidate for Benton township supervisor; Ken Malkin, Democrat candidate for Benton township treasurer; and Mrs. Mildred Wells, a sticker candidate for Benton Harbor city commissioner-at-large.

Messages were received from Richard E. (Mike) Daugherty, Sister Lakes, Democrat candidate for U.S. Representative, Fourth District; and Zoe Shaffer Burkholz, Berrien circuit court candidate. Her opponent, Ronald J. Taylor, appeared before the dinner to leave a message but couldn't remain because of another commitment.

The Twin City Area NAACP branch is headed by Hershel McKenzie. Planners for the Freedom Fund program were, Mrs. Alfred Edwards, publicity; Mrs. Timothy Hampton, dinner and ticket; Helen McKenzie and Gersteen Sherrod, hostess co-chairmen; and Clarence Hodges, brochure.

Mistress of ceremonies was Inez Holmes, who received a certifice of appreciation for state service from Gov. William Milliken. Mrs. Holmes said she served 24 years. She formerly was with the Berrien county department of social services until she was fired this year.

Music included Rodney Lott, vocalist, with Mrs. David Brock at the piano.

The invocation was by the Rev. Charles Wilson of Franklin AME church, Niles, and the benediction was by Arnold Bolin, executive director, Berrien county Council of Churches.

NAACP LEADERS MEET: Hershel McKenzie (left) president, Twin City Area branch, NAACP, and L.H. Holman, DDS, Chicago, a national NAACP vice president, meet informally Saturday night before annual Freedom Fund banquet, sponsored by local branch and attended by nearly 200 people at Benton Harbor Holiday Inn. (Staff photo)

STATE LEVEL SUPPORT: Charles Henderson (center), Benton Harbor Democratic candidate for state representative, 44th District, receives support from Democratic State Reps. Morris Nood and Barbara-Rose Collins, both of Detroit. They appeared at annual NAACP Freedom Fund dinner at Benton Harbor Holiday Inn. (Staff photo)

Open House Theme Is Partnership

Benton Harbor high school cooperative education students are planning a special program for Tuesday at 7 p.m. to illustrate the partnership between Benton Harbor area schools and local businesses which make co-op work available to students.

Robert Lane, director of vocational education, said the program will include students from distributive education; health occupations; trade and industry; office education; and child care co-op. The public is invited.

About 30 students are involved specifically in the program located at the Technical center at 653 Valley drive. The students attend classes and also work at various jobs in the community under the supervision of an employer. The student's classwork relates to employment, and an evaluation of the student's work is conducted in cooperation with the employer each marking period.

The special open house will include student displays and a review by staff members of the vocational education curriculum and individual programs represented.

BH Crash Hurts Two; One Booked

Two drivers were injured and one of them arrested as a result of a two-car collision about 2:55 a.m. Sunday on East Empire avenue near Pipestone street, Benton Harbor, according to city police.

Reported treated at Mercy hospital and booked into Berrien county jail on a charge of impaired driving was Manfred H. Gerstenkorn, 24, of 6147 River road, Sodus township. Police said the other driver, Josephine Friske, 62, North Shore Estates, 1565 North US-33, was injured, but not hospitalized after the collision.

Mammina Heads State Bus Group

Ben J. Mammina, director of transportation for Benton Harbor Area schools, has been elected state president of the Michigan Association for Pupil Transportation which represents transportation supervisors in nearly 600 Michigan school districts.

Mammina was named to the post during the recent annual conference in Grand Rapids, where 240 school bus directors gathered to discuss the 1976 theme, "Meeting the Challenge of Trying Times." Attending were state department of education officials, state police inspectors, and representatives of the Automobile Club of Michigan which annually sponsors a variety of school safety programs.

Mammina is a graduate of Notre Dame with a bachelor's degree in business administration, and has qualified at Western Michigan university for a teaching certificate in business education. He has been chairman of the Twin City Traffic Safety committee, and has served as national and state chairman of School Bus Safety Week.

He has been director of transportation for Benton Harbor Area schools since 1966. Mammina and his wife, Georgia, live in Fairplain.

BEN J. MAMMINA
School Bus President

Upton Junior High Parents Invited To School Tuesday

Parents of Upton junior high school students, St. Joseph, are invited to the eighth annual "Back to School Night" Tuesday starting at 7:15 p.m., Principal Willis Koontz announced. Koontz said the program will consist of a short orientation in the auditorium and attendance by parents in classes attended by their children. Each class session will be for 10 minutes.

Five BH Schools To Hold Open Houses This Week

Five elementary schools in the Benton Harbor district will hold open houses this week.

Supt. Richard Helser said, "Every resident of our community is invited to attend. You don't have to be a parent to gain admission."

Schools hosting open houses are: Lafayette, 7 p.m. Tuesday; and four on Wednesday, Calvin Britain, 7-9 p.m.; Columbus, 9:30 a.m. - 4 p.m.; Seely McCord, 6:45 p.m., and Sterne Brunson, 6:30 p.m.

Helser said the purpose it to let the public know what is going on in schools and "there is no better way than to come and visit with us first hand."

Each school has planned a program including student performances, teaching demonstrations, and an opportunity for residents to visit teachers and inspect students' work.

Dean Sanders, deputy superintendent, will speak at the Seely McCord open house, and Arthur Crump, board of education trustee, will discuss "Pride — Straight Ahead Together" at Sterne Brunson.

BH Citizens Advisory Board Will Meet Thursday Night

The Benton Harbor citizens advisory board will meet Thursday at 7 p.m. in Sterne Brunson school elementary school, Chairman Arnold Smith announced. The meeting will be in the old materials center in the basement of the school. The citizens advisory board makes recommendations to the city commission on use of federal community development funds and its meetings are open to the public.

BH Black Social Workers Slate 'Candidate Night'

The Benton Harbor chapter of Black Social Workers will sponsor a "meet the candidates night" Thursday at 7:30 p.m. in Seely McCord school, according to Mrs. Annie Robinson of the chapter.

Mrs. Robinson said County Commissioner Victor Greer will be keynote speaker. Also on the program will be Charles Henderson, candidate for 44th District state legislator; Nora Jefferson, candidate for Benton township trustee; and Willie Askew, candidate for county commissioner. Any other candidates also will be welcome.

There also will be instructions on how to vote by write-in and sticker for the Benton Harbor city commission vacancy for which no candidate's name is on the ballot.

Weddings....

MRS. DONALD LAUSMAN
Cynthia Schroeder

Miss Cynthia Carole Schroeder and Donald Richard Lausman were married Saturday, Oct. 23, at Good Shepherd Evangelical Lutheran church, Benton Harbor. The Rev. W.J. Zarling performed the ceremony.

Parents of the bride are Mr. and Mrs. Charles W. Schroder Sr., 293 Hunter drive, Benton Harbor. The groom is the son of Mr. and Mrs. LeRoy Lausman, 2292 Hinchman, Berrien Springs.

The bride wore a qiana gown trimmed with lace and designed with a chapel train. A picture hat trimmed with matching lace held her illusion veil and she carried yellow and orange sweetheart roses with dried baby's breath and starflowers.

Miss Kim Bryant was maid of honor. Bridesmaids were Miss Diane Lausman, sister of the groom, Miss Beth Kroening and Miss Shelli Rachuig.

Serving as best man was Ronald Hoover. Ushers were William Mielke Jr., Randy Hora and Charles W. Schroeder Jr., brother of the bride.

A reception was held at the Baroda American Legion hall.

The couple is on a wedding trip to Tennessee and Florida.

After the groom, has completed basic training in the United States Air Force at Lakeland Air Force Base, San Antonio, Texas, the couple will reside in Rantoul, Ill., where he will be stationed.

The bride, a graduate of Michigan Lutheran high school, attended Lake Michigan college and is employed as a sales clerk at Goldblatts Brothers, Benton Harbor. Her husband is a graduate of Berrien Springs high school and attended Lake Michigan college. He has been employed as a sales clerk at Goldblatts.

MRS. RONALD UHRIK
Deborah Little

COLOMA — St. Paul's Lutheran church, Stevensville, was the setting Saturday, Oct. 23, for the wedding of Miss Deborah Diane Little and *Ronald Wayne Uhrik. The Rev.* James F. Korthals performed the ceremony.

Parents of the bride are Mr. and Mrs. Orville Kessinger, 316 Coloma drive, Coloma. The groom is the son of Mr. and Mrs. Ronald Walter Uhrik, 4403 Lincoln avenue, St. Joseph.

The bride wore a blue satin gown trimmed with pearls and lace. A white cap held her blue sheer veil and she carried white carnations and blue roses.

Miss Mitzi Eltzroth was maid of honor. Bridesmaids were Miss Denise Krugh, Mrs. Jack Hayhurst and Miss Kathy Keller.

Karen Kessinger, sister of the bride, and Brenda Krugh were flower girls. Richard and Orville Ray Kessinger, brothers of the bride, were ringbearers.

Serving as best man was Robert Peirsing. Ushers were Jack Hayhurst, Greg Krugh and Robert Uhrik, brother of the groom.

A reception was held at the Stevensville American Legion Hall.

Following a wedding trip to Bitely, the couple will reside at 6943 Cherokee drive, Coloma.

The bride and groom are graduates of Lakeshore high school and are *employed by* Dynac Corp., St. Joseph.

FEELING OF WARMTH

A home can derive much the same benefit from extensive use of wood on the interior as does a church — a feeling of warmth, protection and being attuned to living creation.

MRS. CHARLES SNYDER
Linda Preston

St. Paul's Episcopal church, St. Joseph, was the setting Saturday, Oct. 23, for the wedding of Miss Linda Louise Preston and Charles E. Snyder. The *Rev. Robert F. Andrews* performed the ceremony.

Parents of the bride are Mr. and Mrs. Fred L. Preston, 2605 Lu-Al, Benton Harbor. The groom is the son of Mr. and Mrs. Orlen E. Snyder, 334 Brownway, Benton Harbor.

The bride wore a candlelight qiana jersey gown trimmed with venise lace and designed with an A-line skirt which extended into a cathedral train. Lace appliques trimmed her fingertip length veil and she carried Fuji mums and baby's breath.

Mrs. Terry Truman, sister of the groom, was matron of honor. Bridesmaids were Miss *Joyce Snyder, sister of the* groom, and Miss Becky Preston, sister of the bride.

Misty Lynn Milliken was flower girl and Billy Ray Milliken was ringbearer.

Serving as best man was Terry Truman. Ushers were Kurt Davies and Robert James Preston, brother of the bride.

A reception was held at the church.

Following a wedding trip, the couple will reside at 536 Chimera Court, St. Joseph.

The bride is a graduate of Benton Harbor high school and is employed by IPM Development Engineering, St. Joseph. *Her husband is a graduate of* Benton Harbor high school and is employed by Auto Specialties Manufacturing Company, St. Joseph.

SEPARATE TURKEY

Istanbul Bogazigi (the Bosporus), Marmara Denizi and the Dardanelles separate the two parts of Turkey.

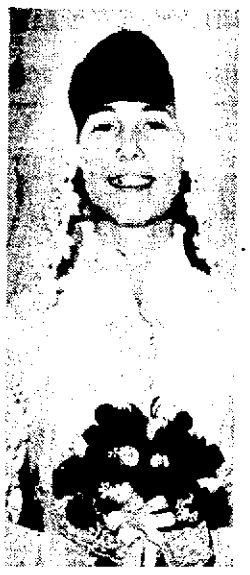

MRS. JAMES KUHN
Vicki Fryman

BERRIEN SPRINGS — Mr. and Mrs. James Edward Kuhn are on a wedding trip to Kentucky following their marriage Saturday, Oct. 23, at St. Joseph *Catholic church, St. Joseph.* The Rev. Fr. George Ross performed the ceremony.

Parents of the bride, the former Miss Vicki Kay Fryman, are Mrs. Ron Watson, 609 South Mechanic, Berrein Springs, and Jack Fryman, route 4, Dowagiac. The groom is the son of Mr. and Mrs. Raymond Kuhn, 1832 North Cambridge, St. Joseph.

The bride wore an ivory tiffany knit jersey gown trimmed with venise lace and crystal pleating and featuring a chapel train. Her cathedral length veil was trimmed in matching lace and she carried peach carnations and white sweetheart *roses.*

Miss Diane Pantaleo was maid of honor. Bridesmaids were Miss Debbie Fryman, sister of the bride, and the groom's sisters, Miss Teresa Kuhn, Miss Nancy Kuhn, and Miss Joanie Kuhn.

Stacey Stephens was flower girl and Joey Watson was ringbearer.

Serving his brother as best man was Jerry Kuhn. Ushers were Ron Kuhn, brother of the groom, Jerry Fryman, brother of the bride, Michael Pendergrass and Steven Slavicek.

A reception was held at the DANK hall, Benton Harbor.

Following their wedding trip the couple will make their home at 604 West John Beers road, Stevensville.

The bride is a graduate of Berrien Springs high school and is employed by Hilltop Foods, St. Joseph. Her husband is a graduate of Lakeshore high school and attended Lake Michigan college. He is a department manager at Hilltop Department Store, St. Joseph.

MRS. FLOYD JACKSON
Maria Pantelleria

Miss Maria Ann Pantelleria and Floyd G. Jackson exchanged wedding vows Saturday, Oct. 23, at St. Matthew's Evangelical *Lutheran church, Benton Harbor.*

The Rev. K.W. Biedenbender performed the ceremony for the daughter of Mr. and Mrs. Thomas Pantelleria, 798 Polfus drive, Benton Harbor, and the son of Mr. and Mrs. Walter Jackson of Freeport.

The bride wore an empire gown trimmed with sheer lace. A pearl crown held her floor length veil and she carried an orchid, bronze daisies and yellow carnations.

Miss Karen Ambler was maid of honor.

Serving as best man was James Ecker. Ushers were Thomas and Michael Pan*telleria, brothers of the* bride.

A reception was held at the St. Joseph Holiday Inn.

The couple will make their home in Stevensville.

The bride is a graduate of Michigan Lutheran high school and attended Lake Michigan college. She is employed by the American Society of Agricultural Engineers, St. Joseph. Her husband is a graduate of Michigan State university and is an engineer for Skidmore Pumps, Benton Harbor.

Wed 50 Years

Mr. and Mrs. Emil Fruehauf, 6102 North Branch road, Benton Harbor, will be honored for their 50th wedding anniversary at an open house Saturday, Oct. 30, at 7 p.m. at the Watervliet Jaycees clubhouse, M-140, Watervliet.

Friends and relatives are invited to the event which will be hosted by the couple's children, Mrs. Jackie Phillippi, Coloma; Mrs. Fran Buck, St. Joseph; Roy Fruehauf, Portage; Mrs. Dale (Jean) Kreitner, Benton Harbor, and Mrs. Dean (Cheryl) Layman, Berrien Springs.

Emil Fruehauf and Martha Ertman were married Oct. 30, 1926, at First Baptist church, Benton Harbor.

Fruehauf retired in 1964 after 29 years of employment by Auto Specialties Manufacturing company and is a member of the 25-year club of the company. He is a former member of the Brick school board of education.

Mrs. Fruehauf is employed part-time in the dietary department of Watervliet Community hospital.

MR. AND MRS. EMIL FRUEHAUF

Mr. and Mrs. Fruehauf attend Newhope United Methodist church. They reside on a centennial farm and have 15 grandchildren and one great-grandchild.

DECATUR — Mr. and Mrs. Wilton Abrams, 109 North George street, Decatur, will be honored at an open house Sunday, Oct. 31, from 2 to 5 p.m. at the Decatur VFW hall in celebration of their 50th wedding anniversary.

Friends and relatives are invited.

Hosting the event will be their daughter, Mrs. Alta Garrelts of St. Joseph, and their four grandchildren.

Wilton Abrams and Evelyn Kruggel were married Oct. 30, 1926, at the home of the Rev. Elwin Bradfield at Christie Lake, north of Decatur.

Abrams owned and operated a country grocery store for seven years north of Dowagiac. Prior to retiring in 1974, he operated a farm.

He is a 1922 graduate, of Decatur high school.

A daughter, Mrs. Gayla Gunther, is deceased. They also have four great-grandchildren.

MR. AND MRS. WILTON ABRAMS

GRAND JUNCTION — Mr. and Mrs. George Clark Sr. of Grand Junction will be honored at an open house Saturday, Oct. 30, from 2 to 6 p.m. at the Grand Junction Congregational church annex in celebration of their 50th wedding anniversary.

Friends and relatives are invited.

Hosting the event will be their children, Mr. and Mrs. George Clark Jr. of Bloomingdale and Mr. and Mrs. Earl (Patricia) Seward of Grand Junction, and 10 grandchildren.

George Clark and Faribon Wauchek were married Oct. 30, 1926, at the home of the bride's parents, Mr. and Mrs. John Wauchek of Grand Junction.

The couple resided in Maywood, Ill., the first 1½ years of their marriage before returning to the Grand Junction area.

The Clarks also have 12 great-grandchildren and one great-great-grandchild.

MR. AND MRS. GEORGE CLARK SR.

Announce Tuesday Meetings

BUCHANAN — Budding Friendships Garden club will meet at 9 a.m. Tuesday, Oct. 26, at the home of Mrs. LaRue McMillen, 4045 Chamberlain road.

Mrs. McMillen will present the program, "Story of the Bees."

Co-hostesses will be Mrs. William Peterson and Mrs. LaVerne Soales.

BUCHANAN — The annual dinner out for members of the Past Presidents Parley of Buchanan Unit 51, American Legion auxiliary, will be held at 6:30 p.m. Tuesday, Oct. 26, at Mott's Applecore restaurant, Niles.

Those planning to attend are asked to meet at the Legion Post Home at 6 p.m.

Mrs. Jack Swem is in charge of arrangements.

Around the clock with WOMEN

CLUBS · CHURCH · FAMILY · FASHION · SCHOOL · HOME SOCIETY

Coloma OES Chapter Installs Officers

COLOMA — Mr. and Mrs. Claude Hathaway were installed worthy patron and worthy matron Oct. 16 of Coloma Order of Eastern Star Chapter No. 307.

Other officers installed were Miss Paula Andrasi associate matron; Don L. Smith, associate patron; Mrs. Paul Andrasi, secretary; Mrs. Don L. Smith Sr., treasurer.

Also Mrs. Barbara Immoos, conductress; Mrs. Gary Gilpin, associate conductress; Mrs. Robert Clapsaddle, chaplain; Mrs. Egar Walker, marshal; Mrs. Roland Krell, organist; Mrs. Arlen Dahn, Adah; Mrs. Arnold Stainbrook, Ruth; Mrs. William Hill, Esther; Mrs. Geraldine Semend, Martha; Mrs. Walter Martin, Electa.

And Mrs. Ruth Gagliano, warder; Wayne Clapsaddle, sentinel; Mrs. Erwin Klug, *soloist, and Mrs. Doyle Hughes,* Mrs. Agnes Smith and Mrs. Larry Hughes, flag bearers.

Mrs. Paul Andrasi was installing officer. She was assisted by Mrs. Roger Carter, Mrs. Greta Simmons, Mrs. Jean Thomas and Mrs. Erwin Klug.

Silver Event

Mr. and Mrs. Louis Eisenhart, 628 East Glenlord road, St. Joseph, will be honored at an open house Sunday, Oct. 31, from 2 to 5 p.m. at their home in celebration of their 25th wedding anniversary.

Friends and relatives are invited.

Hosting the event will be their four sons, Dennis Eisenhart of St. Joseph, Darcy Eisenhart of East Lansing, and Darrell and Darwin Eisenhart at home.

Louis Eisenhart and Gladys Roe were married Oct. 27, 1951, at the St. Joseph Catholic church rectory, St. Joseph, by the Rev. Fr. John Shinners.

Mrs. Eisenhart has been a resident of this area since 1940, coming from Indianapolis, Ind. She is employed at Holly's cafeteria at Heath Company, St. Joseph. She served as a Y-teen advisor for the YWCA for 14 years.

The Eisenharts were farmers and operated a hayride business for several years.

He is a life-long resident of the area and is security director for Jewell Security, St. Joseph.

Eisenhart was a professional wrestler during the 1950's and early 60's, competing throughout the Midwest and Canada. For the past 10 years he has served as *Scoutmaster of* Troop 607 at E.P. Clarke school, St. Joseph.

The Eisenharts have one grandchild.

Circuit

OAK LEAF CAMP NO. 3511, Royal Neighbors of America, will meet Thursday, Oct. 28, at 7:30 p.m. at Memorial Hall, St. Joseph. Mrs. Hazel Bizanes will be hostess.

Machine Wash Fibers

Sweaters, dresses, blankets and other items made of modacrylic fiber may be machine washed in warm water and detergent or soap.

Tumble drying on a low heat setting restores the soft, fluffy attributes of the material.

Good wrinkle resistance and crease recovery is another plus.

However, if any ironing is necessary, use a steam iron or warm iron, not hot — modacrylics can be damaged by heat.

Hallmark
CARDS & PARTY SHOP
AT
Gillespies
RIVERVIEW DRIVE
BENTON HARBOR
and
2845 NILES AVE.
SO. ST. JOSEPH

If you think this tux looks good in a picture, you should see it in person. Why not stop in today!
after Six
The TUX SHOP
AT SANITARY CLEANERS
2811 Niles Ave. - St. Joe
(Across from McDonald's)
Open Mon. & Fri. Eve. Till 9:00 p.m. Ph. 983-7306

Adent's
If You Are Going To a Wedding, See Us For Festive Dresses.

TWIN CITY BEAUTY COLLEGE
opening the hairdressing profession to you.
Training is all it takes to open the door to this exciting rewarding career!
WRITE OR CALL
FOR FREE CAREER INFORMATION
FAIRPLAIN PLAZA - LOWER LEVEL
926-2101

GUINNESS BOOK of WORLD RECORDS 1977
including all the latest records set in the Summer Olympics
for the first time
a section of full-color photos
more pages than ever—new photos—incredible records!
and the newest, most up-to-date world records in sports, human achievement—and dimensions—in natural phenomena! It's more than 700 pages of the juiciest reading ever! You won't be able to put it down!
the same low price — only $7.95
Hallmark CARDS & BOOKS
Hallmark Center
FAIRPLAIN PLAZA
AND
208 STATE ST., ST. JOSEPH

Weddings....

MRS. DONALD LAUSMAN
Cynthia Schroeder

Miss Cynthia Carole Schroeder and Donald Richard Lausman were married Saturday, Oct. 23, at Good Shepherd Evangelical Lutheran church, Benton Harbor. The Rev. W.J. Zarling performed the ceremony.

Parents of the bride are Mr. and Mrs. Charles W. Schroder Sr., 293 Hunter drive, Benton Harbor. The groom is the son of Mr. and Mrs. LeRoy Lausman, 2292 Hinchman, Berrien Springs.

The bride wore a qiana gown trimmed with lace and designed with a chapel train. A picture hat trimmed with matching lace held her illusion veil and she carried yellow and orange sweetheart roses with dried baby's breath and starflowers.

Miss Kim Bryant was maid of honor. Bridesmaids were Miss Diane Lausman, sister of the groom, Miss Beth Kroening and Miss Shelli Rachuig.

Serving as best man was Ronald Hoover. Ushers were William Mielke Jr., Randy Hora and Charles W. Schroeder Jr., brother of the bride.

A reception was held at the Baroda American Legion hall.

The couple is on a wedding trip to Tennessee and Florida.

After the groom, has completed basic training in the United States Air Force at Lakeland Air Force Base, San Antonio, Texas, the couple will reside in Rantoul, Ill., where he will be stationed.

The bride, a graduate of Michigan Lutheran high school, attended Lake Michigan college and is employed as a sales clerk at Goldblatts Brothers, Benton Harbor. Her husband is a graduate of Berrien Springs high school and attended Lake Michigan college. He has been employed as a sales clerk at Goldblatts.

MRS. RONALD UHRIK
Deborah Little

COLOMA — St. Paul's Lutheran church, Stevensville, was the setting Saturday, Oct. 23, for the wedding of Miss Deborah Diane Little and Ronald Wayne Uhrik. The Rev. James F. Korthals performed the ceremony.

Parents of the bride are Mr. and Mrs. Orville Kessinger, 316 Coloma drive, Coloma. The groom is the son of Mr. and Mrs. Ronald Walter Uhrik, 4403 Lincoln avenue, St. Joseph.

The bride wore a blue satin gown trimmed with pearls and lace. A white cap held her blue sheer veil and she carried white carnations and blue roses.

Miss Mitzi Eltzroth was maid of honor. Bridesmaids were Miss Denise Krugh, Mrs. Jack Hayhurst and Miss Kathy Keller.

Karen Kessinger, sister of the bride, and Brenda Krugh were flower girls. Richard and Orville Ray Kessinger, brothers of the bride, were ringbearers.

Serving as best man was Robert Peirsing. Ushers were Jack Hayhurst, Greg Krugh and Robert Uhrik, brother of the groom.

A reception was held at the Stevensville American Legion Hall.

Following a wedding trip to Bitely, the couple will reside at 6943 Cherokee drive, Coloma.

The bride and groom are graduates of Lakeshore high school and are employed by Dynac Corp., St. Joseph.

FEELING OF WARMTH

A home can derive much the same benefit from extensive use of wood on the interior as does a church — a feeling of warmth, protection and being attuned to living creation.

MRS. CHARLES SNYDER
Linda Preston

St. Paul's Episcopal church, St. Joseph, was the setting Saturday, Oct. 23, for the wedding of Miss Linda Louise Preston and Charles E. Snyder. The Rev. Robert F. Andrews performed the ceremony.

Parents of the bride are Mr. and Mrs. Fred L. Preston, 2605 Lu-Al, Benton Harbor. The groom is the son of Mr. and Mrs. Orlen E. Snyder, 334 Brownway, Benton Harbor.

The bride wore a candlelight qiana jersey gown trimmed with venise lace and designed with an A-line skirt which extended into a cathedral train. Lace appliques trimmed her fingertip length veil and she carried Fuji mums and baby's breath.

Mrs. Terry Truman, sister of the groom, was matron of honor. Bridesmaids were Miss Joyce Snyder, sister of the groom, and Miss Becky Preston, sister of the bride.

Misty Lynn Milliken was flower girl and Billy Ray Milliken was ringbearer.

Serving as best man was Terry Truman. Ushers were Kurt Davies and Robert James Preston, brother of the bride.

A reception was held at the church.

Following a wedding trip, the couple will reside at 536 Chimera Court, St. Joseph.

The bride is a graduate of Benton Harbor high school and is employed by IPM Development Engineering, St. Joseph. Her husband is a graduate of Benton Harbor high school and is employed by Auto Specialties Manufacturing Company, St. Joseph.

SEPARATE TURKEY

Istanbul Bogazigi (the Bosporus), Marmara Denizi and the Dardanelles separate the two parts of Turkey.

MRS. JAMES KUHN
Vicki Fryman

BERRIEN SPRINGS — Mr. and Mrs. James Edward Kuhn are on a wedding trip to Kentucky following their marriage Saturday, Oct. 23, at St. Joseph Catholic church, St. Joseph. The Rev. Fr. George Ross performed the ceremony.

Parents of the bride, the former Miss Vicki Kay Fryman, are Mrs. Ron Watson, 609 South Mechanic, Berrein Springs, and Jack Fryman, route 4, Dowagiac. The groom is the son of Mr. and Mrs. Raymond Kuhn, 1832 North Cambridge, St. Joseph.

The bride wore an ivory tiffany knit jersey gown trimmed with venise lace and crystal pleating and featuring a chapel train. Her cathedral length veil was trimmed in matching lace and she carried peach carnations and white sweetheart roses.

Miss Diane Pantaleo was maid of honor. Bridesmaids were Miss Debbie Fryman, sister of the bride, and the groom's sisters, Miss Teresa Kuhn, Miss Nancy Kuhn, and Miss Joanie Kuhn.

Stacey Stephens was flower girl and Joey Watson was ringbearer.

Serving his brother as best man was Jerry Kuhn. Ushers were Ron Kuhn, brother of the groom, Jerry Fryman, brother of the bride, Michael Pendergrass and Steven Slavicek.

A reception was held at the DANK hall, Benton Harbor.

Following their wedding trip the couple will make their home at 604 West John Beers road, Stevensville.

The bride is a graduate of Berrien Springs high school and is employed by Hilltop Foods, St. Joseph. Her husband is a graduate of Lakeshore high school and attended Lake Michigan college. He is a department manager at Hilltop Department Store, St. Joseph.

MRS. FLOYD JACKSON
Maria Pantelleria

Miss Maria Ann Pantelleria and Floyd G. Jackson exchanged wedding vows Saturday, Oct. 23, at St. Matthew's Evangelical Lutheran church, Benton Harbor.

The Rev. K.W. Biedenbender performed the ceremony for the daughter of Mr. and Mrs. Thomas Pantelleria, 798 Polfus drive, Benton Harbor, and the son of Mr. and Mrs. Walter Jackson of Freeport.

The bride wore an empire gown trimmed with sheer lace. A pearl crown held her floor length veil and she carried an orchid, bronze daisies and yellow carnations.

Miss Karen Ambler was maid of honor.

Serving as best man was James Ecker. Ushers were Thomas and Michael Pantelleria, brothers of the bride.

A reception was held at the St. Joseph Holiday Inn.

The couple will make their home in Stevensville.

The bride is a graduate of Michigan Lutheran high school and attended Lake Michigan college. She is employed by the American Society of Agricultural Engineers, St. Joseph. Her husband is a graduate of Michigan State university and is an engineer for Skidmore Pumps, Benton Harbor.

Wed 50 Years

Mr. and Mrs. Emil Fruehauf, 6102 North Branch road, Benton Harbor, will be honored for their 50th wedding anniversary at an open house Saturday, Oct. 30, at 7 p.m. at the Watervliet Jaycees clubhouse, M-140, Watervliet.

Friends and relatives are invited to the event which will be hosted by the couple's children, Mrs. Jackie Phillippi, Coloma; Mrs. Fran Buck, St. Joseph; Roy Fruehauf, Portage; Mrs. Dale (Jean) Kreitner, Benton Harbor, and Mrs. Dean (Cheryl) Layman, Berrien Springs.

Emil Fruehauf and Martha Ertman were married Oct. 30, 1926, at First Baptist church, Benton Harbor.

Fruehauf retired in 1964 after 29 years of employment by Auto Specialties Manufacturing company and is a member of the 25-year club of the company. He is a former member of the Brick school board of education.

Mrs. Fruehauf is employed part-time in the dietary department of Watervliet Community hospital.

MR. AND MRS. EMIL FRUEHAUF

Mr. and Mrs. Fruehauf attend Newhope United Methodist church. They reside on a centennial farm and have 15 grandchildren and one great-grandchild.

DECATUR — Mr. and Mrs. Wilton Abrams, 109 North George street, Decatur, will be honored at an open house Sunday, Oct. 31, from 2 to 5 p.m. at the Decatur VFW hall in celebration of their 50th wedding anniversary.

Friends and relatives are invited.

Hosting the event will be their daughter, Mrs. Alta Garrelts of St. Joseph, and their four grandchildren.

Wilton Abrams and Evelyn Kruggel were married Oct. 30, 1926, at the home of the Rev. Elwin Bradfield at Christie Lake, north of Decatur.

Abrams owned and operated a country grocery store for seven years north of Dowagiac. Prior to retiring in 1974, he operated a farm.

He is a 1922 graduate of Decatur high school.

A daughter, Mrs. Gayla Gunther, is deceased. They also have four great-grandchildren.

MR. AND MRS. WILTON ABRAMS

GRAND JUNCTION — Mr. and Mrs. George Clark Sr. of Grand Junction will be honored at an open house Saturday, Oct. 30, from 2 to 6 p.m. at the Grand Junction Congregational church annex in celebration of their 50th wedding anniversary.

Friends and relatives are invited.

Hosting the event will be their children, Mr. and Mrs. George Clark Jr. of Bloomingdale and Mr. and Mrs. Earl (Patricia) Seward of Grand Junction, and 10 grandchildren.

George Clark and Faribon Wauchek were married Oct. 30, 1926, at the home of the bride's parents, Mr. and Mrs. John Wauchek of Grand Junction.

The couple resided in Maywood, Ill., the first 1½ years of their marriage before returning to the Grand Junction area.

The Clarks also have 12 great-grandchildren and one great-great-grandchild.

MR. AND MRS. GEORGE CLARK SR.

Around the clock with WOMEN

CLUBS · CHURCH · FAMILY · FASHION · SCHOOL · HOME SOCIETY

Coloma OES Chapter Installs Officers

COLOMA — Mr. and Mrs. Claude Hathaway were installed worthy patron and worthy matron Oct. 16 of Coloma Order of Eastern Star Chapter No. 307.

Other officers installed were Miss Paula Andrasi associate matron; Don L. Smith, associate patron; Mrs. Paul Andrasi, secretary; Mrs. Don L. Smith Sr., treasurer.

Also Mrs. Barbara Immoos, conductress; Mrs. Gary Gilpin, associate conductress; Mrs. Robert Clapsaddle, chaplain; Mrs. Egar Walker, marshal; Mrs. Roland Krell, organist; Mrs. Arlen Dahn, Adah; Mrs. Arnold Stainbrook, Ruth; Mrs. William Hill, Esther; Mrs. Geraldine Semend, Martha; Mrs. Walter Martin, Electa.

And Mrs. Ruth Gagliano, warder; Wayne Clapsaddle, sentinel; Mrs. Erwin Klug, soloist, and Mrs. Doyle Hughes, Mrs. Agnes Smith and Mrs. Larry Hughes, flag bearers.

Mrs. Paul Andrasi was installing officer. She was assisted by Mrs. Roger Carter, Mrs. Greta Simmons, Mrs. Jean Thomas and Mrs. Erwin Klug.

Silver Event

Mr. and Mrs. Louis Eisenhart, 628 East Glenlord road, St. Joseph, will be honored at an open house Sunday, Oct. 31, from 2 to 5 p.m. at their home in celebration of their 25th wedding anniversary.

Friends and relatives are invited.

Hosting the event will be their four sons, Dennis Eisenhart of St. Joseph, Darcy Eisenhart of East Lansing, and Darrell and Darwin Eisenhart at home.

Louis Eisenhart and Gladys Roe were married Oct. 27, 1951, at the St. Joseph Catholic church rectory, St. Joseph, by the Rev. Fr. John Shinners.

Mrs. Eisenhart has been a resident of this area since 1940, coming from Indianapolis, Ind. She is employed at Holly's cafeteria at Heath Company, St. Joseph. She served as a Y-teen advisor for the YWCA for 14 years.

The Eisenharts were farmers and operated a hayride business for several years.

He is a life-long resident of the area and is security director for Jewell Security, St. Joseph.

Eisenhart was a professional wrestler during the 1950's and early 60's, competing throughout the Midwest and Canada. For the past 10 years he has served as Scoutmaster of Troop 607 at E.P. Clarke school, St. Joseph.

The Eisenharts have one grandchild.

Circuit

OAK LEAF CAMP NO. 3511, Royal Neighbors of America, will meet Thursday, Oct. 28, at 7:30 p.m. at Memorial Hall, St. Joseph. Mrs. Hazel Bizanes will be hostess.

Announce Tuesday Meetings

BUCHANAN — Budding Friendships Garden club will meet at 9 a.m. Tuesday, Oct. 26, at the home of Mrs. LaRue McMillen, 4045 Chamberlain road.

Mrs. McMillen will present the program, "Story of the Bees."

Co-hostesses will be Mrs. William Peterson and Mrs. LaVerne Soales.

BUCHANAN — The annual dinner out for members of the Past Presidents Parley of Buchanan Unit 51, American Legion auxiliary, will be held at 6:30 p.m. Tuesday, Oct. 26, at Mott's Applecore restaurant, Niles.

Those planning to attend are asked to meet at the Legion Post Home at 6 p.m.

Mrs. Jack Swem is in charge of arrangements.

Machine Wash Fibers

Sweaters, dresses, blankets and other items made of modacrylic fiber may be machine washed in warm water and detergent or soap.

Tumble drying on a low heat setting restores the soft, fluffy attributes of the material.

Good wrinkle resistance and crease recovery is another plus.

However, if any ironing is necessary, use a steam iron or warm iron, not hot — modacrylics can be damaged by heat.

Hallmark
CARDS & PARTY SHOP AT
Gillespies
RIVERVIEW DRIVE
BENTON HARBOR
and
2845 NILES AVE.
SO. ST. JOSEPH

If you think this tux looks good in a picture, you should see it in person. Why not stop in today!
after Six
The TUX SHOP
AT SANITARY CLEANERS
2811 Niles Ave. - St. Joe
(Across from McDonalds)
Open Mon. & Fri. Eve. Till 9:00 p.m. Ph. 983-7388

Adent's
If You Are Going To a Wedding, See Us For Festive Dresses.

TWIN CITY BEAUTY COLLEGE
opening the hairdressing profession to you.
Training is all it takes to open the door to this exciting rewarding career!
WRITE OR CALL FOR FREE CAREER INFORMATION
FAIRPLAIN PLAZA - LOWER LEVEL
926-2101

GUINNESS BOOK of WORLD RECORDS 1977
including all the latest records set in the Summer Olympics
for the first time a section of full-color photos
more pages than ever—new photos—incredible records!
and the newest, most up-to-date world records in sports, human achievement—and dimensions—in natural phenomena! It's more than 700 pages of the juiciest reading ever! You won't be able to put it down!
the same low price — only $7.95
Hall of CARDS & BOOKS
Hallmark Center
FAIRPLAIN PLAZA
AND
208 STATE ST., ST. JOSEPH

Engagements

ELIZABETH LINDENFELD
David Dawson

Mr. and Mrs. John A. Lindenfeld, 2625 South State street, St. Joseph, announce the engagement of their daughter, Elizabeth Louise, to David John Dawson, son of Mr. and Mrs. Arthur Dawson of Mount Clemens.

Miss Lindenfeld is a junior at Western Michigan university.

Her fiance is a pre-law student at Wayne State university.

A July 2 wedding is planned.

DIANE HUOPANA
Jeffrey Thomas

Mr. and Mrs. Richard Huopana of Boca Raton, Fla., announce the engagement of their daughter, Diane Beth, to Jeffrey Frank Thomas, son of Mrs. William Howard, 2949 Pagoda Lane, Stevensville, and John C. Thomas of Hillsboro Beach, Fla.

Miss Huopana is a graduate of Boca Raton high school and is a student at Florida Atlantic university where she is also employed.

Her fiance is a graduate of Lakeshore high school and attended Albion college and Florida Atlantic university. He is serving with the United States Army stationed at Fort Benning, Ga.

A Dec. 18 wedding is planned.

DEBRA PELKEY
Donald Cook

Mr. and Mrs. Lawrence F. Pelkey, 2124 Ogden avenue, Benton Harbor, announce the engagement of their daughter, Debra L., to Donald G. Cook, son of Mr. and Mrs. Emory N. Cook, 2376 South Glendale, Benton Harbor.

Miss Pelkey is a graduate of Lake Michigan Catholic high school and Lake Michigan college. She is a certified dental assistant employed by Drs. Raymond Reck and Dennis Rupple of Sawyer. She is a lead vocalist with the Sunshine band.

Her fiance is a graduate of Benton Harbor high school, attended Lake Michigan college and served in the United States Army with a tour of duty in Korea. He is a self-employed carpenter and a lead vocalist with the Sunshine band.

An April 23 wedding is planned.

Asia Larger Than Others

Asia is one of the seven continents but is much larger than any of the others.

It is as big as the two Americas and is bigger than Africa and Europe together.

'FUTURE SHOCK' AUTHOR

Announce Guest Speaker

HOLLAND — Alvin Toffler, author of "Future Shock" and the "Eco-Spasm Report," will be the speaker for the Hope college community hour Thursday, Oct. 28, at 11 a.m. in Dimnent Memorial chapel.

The community hour is a period of time set aside weekly by the college for guest speakers and programs. It is intended primarily for students and faculty, but the public is invited to attend on a space available basis.

"Despite appearances, the United States is entering the most revolutionary period in its history. Our political system and economic structures are racing toward obsolescence, and very little fresh thinking is being done about how to save or replace them," Toffler says.

ALVIN TOFFLER

Returning from extensive research and speaking tours, Toffler warns that the crisis of change has intensified and now threatens our economic survival. "In the next 25 years all of us will be required to deal with more change than we have ever had to handle — changes in our life styles, our consumer patterns, jobs, schools, churches and families. This will require a new future-consciousness in politics, new methods of planning, and new ways of redemocratizing America."

In "Eco-Spasm Report," Toffler has described strategies for avoiding economic collapse. "Future Shock," which won the Prix de Meilleur Livre Etranger in France and the McKinsey Foundation Book Award in the United States, and which has been published in 50 countries, deals with the problems of adapting to accelerating change. It has been hailed for its breakthrough thinking and its passionate and lucid style.

An earlier work by Toffler, "The Culture Consumers," and a recent collection he edited, "Learning for Tomorrow," which deals with the future in education, have also drawn enthusiastic praise.

Like his books, Toffler's lectures are the result of extensive interviews with prime ministers and Nobel prize winners as well as students, radicals, businessmen, educators and housewives.

A former associate editor of Fortune magazine and a contributor to journals as well as such publications as Saturday Review, Playboy and Readers Digest, Toffler describes himself as a "social critic" and "futurist." He has served as consultant to the Institute for the Future, the American Telephone and Telegraph company, the Rockefeller Brothers Fund, and other corporations and organizations. He served as visiting scholar at the Russell Sage Foundation and is a former visiting professor at Cornell university.

Toffler is presently working on a book dealing with personal and political change.

Must Serve Quarter Century

Before a person can be elected to the United States Hall of Fame he must have been in government service for 25 years or more.

Elections for entry to the Hall are held every five years.

Haunted House Oct. 28-30

LMC Musicians

A haunted house, scary skits, apparitions and eerie music will comprise Lake Michigan college musicians' combined hair-raising and fund-raising effort Thursday through Saturday, Oct. 28-30, at the National Guard Armory, 128 North Pier, St. Joseph.

The event will be in continuous operation from 6:30 to 11 p.m. Thursday, Oct. 28; 6:30 to 10 p.m., Friday, Oct. 29, and 6:30 to 10 p.m. Saturday, Oct. 30.

Admission at the gate is $1 for children and $1.50 for adults. The National Guard Armory is located near Tiscornia Beach in north St. Joseph.

Constructed and staffed by members of the LMC Band and Choir association, the haunted house displays, tours and seven skits are designed to provide the association with funds for serious off-campus educational and musical activities during the 1976-77 school year.

Geared primarily to hold the attention of young persons from ages eight to 16, but enjoyable for older people as well, the spooky event will be accompanied each night by a continuous party in the Armory front yard complete with games and prizes.

Tours of the haunted house will be conducted by witches through an array of skits held in seven different rooms. Members of the LMC band and choir will act as friendly vampires, witches and werewolves to guide the young and old through the eerie facilities and take part in the skits.

Dr. Donald Moely, head of the LMC music department, and Barbara Born, director of choirs, are the college faculty members in charge of the fund raising project.

BEWARE: Special displays will be featured in the Haunted House to be opened to the public by Lake Michigan college band and choir students Oct. 28-30. Among those working on the projects are Brad Mark, left, and Whaley Albers. Tickets at the gate are $1.50 for adults and $1 for children. In addition to the displays will be tours and skits with a party in the yard. The Haunted House will be held at the National Guard Armory, 129 Pier street, St. Joseph. (Staff photo)

VAMPIRES BECKON: Lake Michigan college band and choir students invite children and adults to visit a haunted house in the National Guard Armory, 129 Pier street, St. Joseph, Thursday through Saturday, Oct. 28-30, for displays, tours and skits. Ready to greet visitors at the door are the inevitable butler, Michael Alexander, and the bride of Dracula, Linda Butera. Waving from the window is the traditional witch, Nancy Sells. Hours for the tours are 6:30 to 11 p.m. Thursday, Oct. 28, and 6:30 to 10 p.m., Friday and Saturday, Oct. 29 and 30. (Staff photo)

New Hosiery Is Introduced

Polyester Pantyhose? Made of Fortrel 5 polyester, the new hosiery yarn was introduced in six markets across the nation recently.

Besides machine washability, the legwear boasts durability, good fit and colorfastness.

Fire Part Of Halloween Ritual

KANSAS CITY, Mo. (AP) — Sparks, flame and fire have been part of Halloween ritual since earliest times.

November 1 marked New Year's Day for the pagan Druids who inhabited Wales, Ireland, Scotland and parts of England and France, according to historians.

On Halloween, the night before New Year's, it was traditional to let old fires die out and light new ones. These fires, often lit on hilltops, were believed to drive away witches, ghosts and evil spirits.

In Scotland the fire-lighting custom is called Samhnagan, after Samhain, the god of death. In Wales, Halloween fires were called Coel Coeth. Welsh people would mark white stones with their initials and throw them into the fire. If any stone was missing next morning, its owner supposedly would not live to see another Halloween.

Schedule Galien Events

GALIEN — A Halloween party for senior citizens, sponsored by the Galien Future Homemakers of America, will be held at 2:45 p.m. Tuesday, Oct. 26, at the Galien high school cafeteria.

Refreshments will be served.

GALIEN — Galien area senior citizens are planning a bus trip to South Bend, Ind., Saturday, Oct. 30.

The bus will leave Galien high school at 9:30 a.m.

Reservations may be made by contacting Mrs. Tania Hunerjager at Galien high school.

GALIEN — Galien area senior citizens will hold a noon potluck luncheon Saturday, Nov. 6, at

Mrs. Phillip Pence, guest speaker, will talk on antiques.

INDOOR TENNIS
FAMILY MEMBERSHIP $15.00
429-5285

Thinking of Levi's Think . . .
STAMPEDE inc.
S. Red Arrow Hwy. Across From Bendix • So. St. Joseph
Open Daily 10 'til 8 • Sat. 10 to 5:00 • Ph. 429-5025

DRAPERY
FINAL Sale DAYS
20% TO 30% Off
- EASY TERMS AVAILABLE -
OPEN
Mon. & Thurs. 9-9
Tues., Wed. & Fri. 9-6
Closed Sat. & Sunday
master charge
FLOOR COVERING, INC.
PHONE 471-2801
1724 ST. JOSEPH ROAD • BERRIEN SPRINGS
2½ Miles North of Berrien Springs on U. S. 31

HALLOWEEN TREAT- SALE
Now Thru Sat.
We'll Treat You To A Nice...
20% OFF
ALL
LINGERIE - PANTIES
BIKINIS - SLIPS - GOWNS - ROBES
BLOUSES - SHELLS - SWEATERS
HOSE - JEWELRY
SLIPPERS - SCARVES
MI-LADY'S
"For Your Lovely Things"
Use Your Mastercharge or Bankamericard
OPEN MON. EVES. UNTIL 8:30 P.M.
TUESDAY thru SATURDAY — 9:30 - 5:30
217 State - Downtown St. Joseph

NEEDLE-POINT SHOW & SALE
TOMORROW, TUES. OCT. 26
12 Noon To 8:30 P.M. • Refreshments
- ONE DAY ONLY! -
20% OFF
On all Needle-point canvases.
Painted and Pre-worked.
JUST ARRIVED IN TIME FOR THIS SALE, OVER 100 NEW CANVASES.
DMC YARNS
Article 482 35' skein
Article 89 40' skein
IVELISE'S YARN SHOP
159 E. NAPIER-BENTON HARBOR
ACROSS FROM FAIRPLAIN JR. HI.
PHONE 925-0451
REG. STORE HOURS: 10:30-5:30 MON.-SAT.

Engagements

ELIZABETH LINDENFELD
David Dawson

Mr. and Mrs. John A. Lindenfeld, 2625 South State street, St. Joseph, announce the engagement of their daughter, Elizabeth Louise, to David John Dawson, son of Mr. and Mrs. Arthur Dawson of Mount Clemens.

Miss Lindenfeld is a junior at Western Michigan university.

Her fiance is a pre-law student at Wayne State university.

A July 2 wedding is planned.

DIANE HUOPANA
Jeffrey Thomas

Mr. and Mrs. Richard Huopana of Boca Raton, Fla., announce the engagement of their daughter, Diane Beth, to Jeffrey Frank Thomas, son of Mrs. William Howard, 2949 Pagoda Lane, Stevensville, and John C. Thomas of Hillsboro Beach, Fla.

Miss Huopana is a graduate of Boca Raton high school and is a student at Florida Atlantic university where she is also employed.

Her fiance is a graduate of Lakeshore high school and attended Albion college and Florida Atlantic university. He is serving with the United States Army stationed at Fort Benning, Ga.

A Dec. 18 wedding is planned.

DEBRA PELKEY
Donald Cook

Mr. and Mrs. Lawrence F. Pelkey, 2124 Ogden avenue, Benton Harbor, announce the engagement of their daughter, Debra L., to Donald G. Cook, son of Mr. and Mrs. Emory N. Cook, 2376 South Glendale, Benton Harbor.

Miss Pelkey is a graduate of Lake Michigan Catholic high school and Lake Michigan college. She is a certified dental assistant employed by Drs. Raymond Reck and Dennis Rupple of Sawyer. She is a lead vocalist with the Sunshine band.

Her fiance is a graduate of Benton Harbor high school, attended Lake Michigan college and served in the United States Army with a tour of duty in Korea. He is a self-employed carpenter and a lead vocalist with the Sunshine band.

An April 23 wedding is planned.

Asia Larger Than Others

Asia is one of the seven continents but is much larger than any of the others.

It is as big as the two Americas and is bigger than Africa and Europe together.

Haunted House Oct. 28-30

LMC Musicians

A haunted house, scary skits, apparitions and eerie music will comprise Lake Michigan college musicians' combined hair-raising and fund-raising effort Thursday through Saturday, Oct. 28-30, at the National Guard Armory, 128 North Pier, St. Joseph.

The event will be in continuous operation from 6:30 to 11 p.m. Thursday, Oct. 28; 6:30 to 10 p.m., Friday, Oct. 29, and 6:30 to 10 p.m. Saturday, Oct. 30.

Admission at the gate is $1 for children and $1.50 for adults. The National Guard Armory is located near Tiscornia Beach in north St. Joseph.

Constructed and staffed by members of the LMC Band and Choir association, the haunted house displays, tours and seven skits are designed to provide the association with funds for serious off-campus educational and musical activities during the 1976-77 school year.

Geared primarily to hold the attention of young persons from ages eight to 16, but enjoyable for older people as well, the spooky event will be accompanied each night by a continuous party in the Armory front yard complete with games and prizes.

Tours of the haunted house will be conducted by witches through an array of skits held in seven different rooms. Members of the LMC band and choir will act as friendly vampires, witches and werewolves to guide the young and old through the eerie facilities and take part in the skits.

Dr. Donald Moely, head of the LMC music department, and Barbara Born, director of choirs, are the college faculty members in charge of the fund raising project.

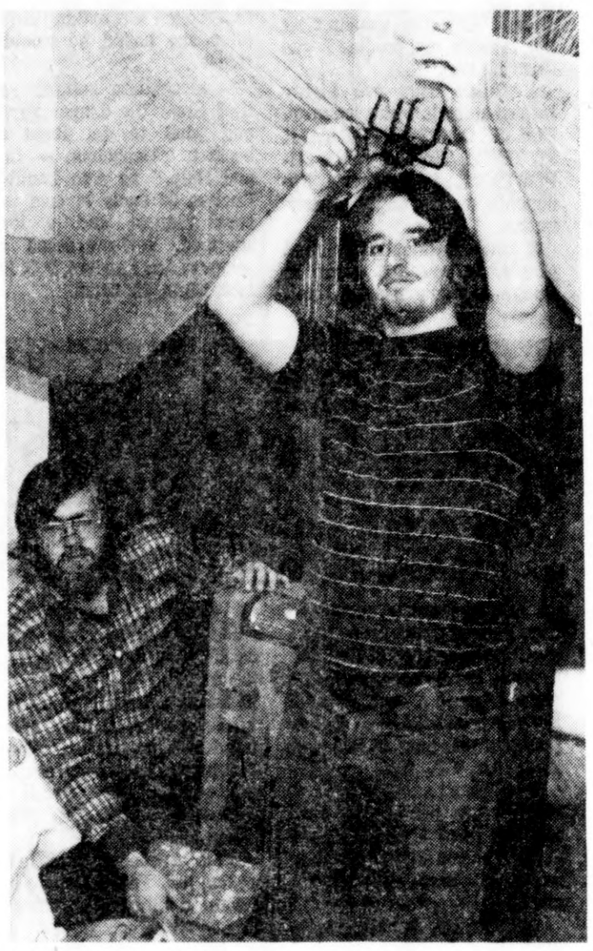

BEWARE: Special displays will be featured in the Haunted House to be opened to the public by Lake Michigan college band and choir students Oct. 28-30. Among those working on the projects are Brad Mark, left, and Whaley Albers. Tickets at the gate are $1.50 for adults and $1 for children. In addition to the displays will be tours and skits with a party in the yard. The Haunted House will be held at the National Guard Armory, 129 Pier street, St. Joseph. (Staff photo)

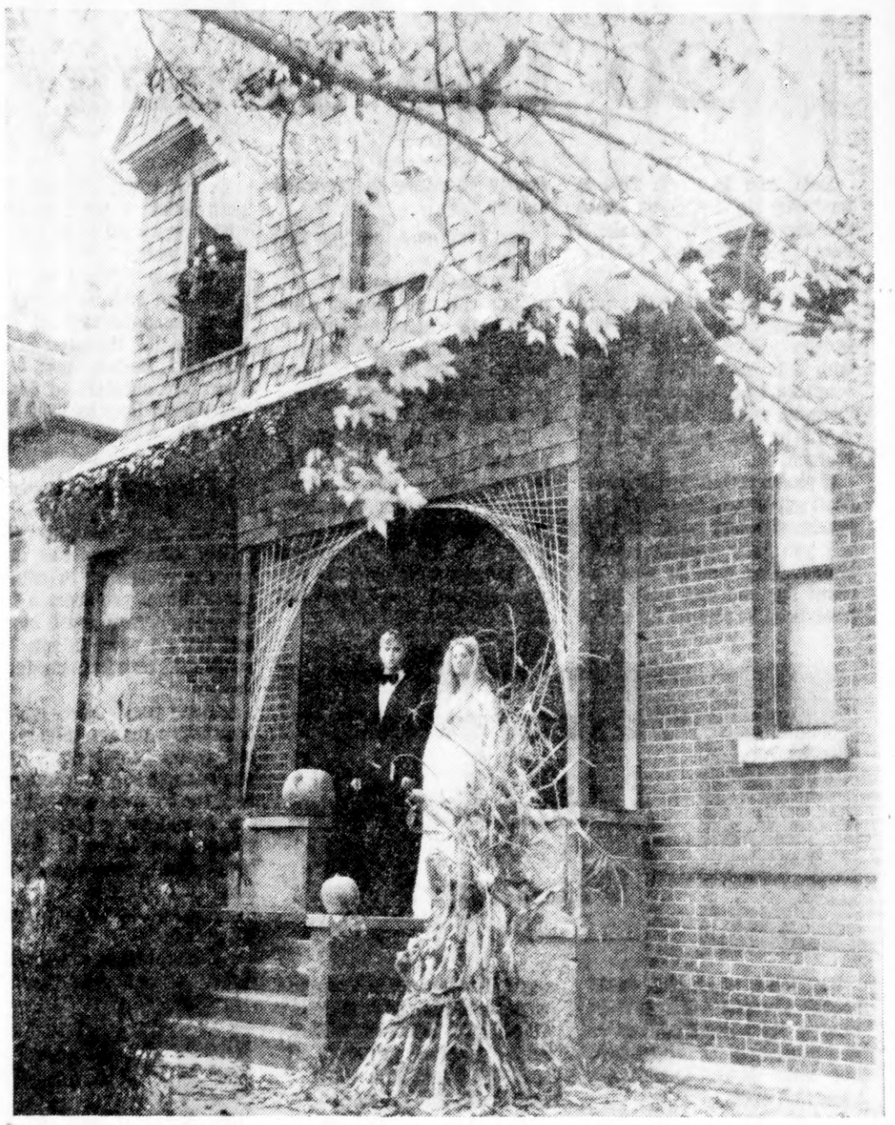

VAMPIRES BECKON: Lake Michigan college band and choir students invite children and adults to visit a haunted house in the National Guard Armory, 129 Pier street, St. Joseph, Thursday through Saturday, Oct. 28-30, for displays, tours and skits. Ready to greet visitors at the door are the inevitable butler, Michael Alexander, and the bride of Dracula, Linda Butera. Waving from the window is the traditional witch, Nancy Sells. Hours for the tours are 6:30 to 11 p.m. Thursday, Oct. 28, and 6:30 to 10 p.m., Friday and Saturday, Oct. 29 and 30. (Staff photo)

'FUTURE SHOCK' AUTHOR

Announce Guest Speaker

HOLLAND — Alvin Toffler, author of "Future Shock" and the "Eco-Spasm Report," will be the speaker for the Hope college community hour Thursday, Oct. 28, at 11 a.m. in Dimnent Memorial chapel.

The community hour is a period of time set aside weekly by the college for guest speakers and programs. It is intended primarily for students and faculty, but the public is invited to attend on a space available basis.

"Despite appearances, the United States is entering the most revolutionary period in its history. Our political system and economic structures are racing toward obsolescence, and very little fresh thinking is being done about how to save or replace them," Toffler says.

ALVIN TOFFLER

Returning from extensive research and speaking tours, Toffler warns that the crisis of change has intensified and now threatens our economic survival. "In the next 25 years all of us will be required to deal with more change than we have ever had to handle — changes in our life styles, our consumer patterns, jobs, schools, churches and families. This will require a new future-consciousness in politics, new methods of planning, and new ways of redemocratizing America."

In "Eco-Spasm Report," Toffler has described strategies for avoiding economic collapse. "Future Shock," which won the Prix de Meilleur Livre Etranger in France and the McKinsey Foundation Book Award in the United States, and which has been published in 50 countries, deals with the problems of adapting to accelerating change. It has been hailed for its breakthrough thinking and its passionate and lucid style.

An earlier work by Toffler, "The Culture Consumers," and a recent collection he edited, "Learning for Tomorrow," which deals with the future in education, have also drawn enthusiastic praise.

Like his books, Toffler's lectures are the result of extensive interviews with prime ministers and Nobel prize winners as well as students, radicals, businessmen, educators and housewives.

A former associate editor of Fortune magazine and a contributor to journals as well as such publications as Saturday Review, Playboy and Readers Digest, Toffler describes himself as a "social critic" and "futurist." He has served as consultant to the Institute for the Future, the American Telephone and Telegraph company, the Rockefeller Brothers Fund, and other corporations and organizations. He served as visiting scholar at the Russell Sage Foundation and is a former visiting professor at Cornell university.

Toffler is presently working on a book dealing with personal and political change.

Must Serve Quarter Century

Before a person can be elected to the United States Hall of Fame he must have been in government service for 25 years or more.

Elections for entry to the Hall are held every five years.

New Hosiery Is Introduced

Polyester Pantyhose? Made of Fortrel 5 polyester, the new hosiery yarn was introduced in six markets across the nation recently.

Besides machine washability, the legwear boasts durability, good fit and colorfastness.

Fire Part Of Halloween Ritual

KANSAS CITY, Mo. (AP) — Sparks, flame and fire have been part of Halloween ritual since earliest times.

November 1 marked New Year's Day for the pagan Druids who inhabited Wales, Ireland, Scotland and parts of England and France, according to historians.

On Halloween, the night before New Year's, it was traditional to let old fires die out and light new ones. These fires, often lit on hilltops, were believed to drive away witches, ghosts and evil spirits.

In Scotland the fire-lighting custom is called Samhnagan, after Samhain, the god of death. In Wales, Halloween fires were called Coel Coeth. Welsh people would mark white stones with their initials and throw them into the fire. If any stone was missing next morning, its owner supposedly would not live to see another Halloween.

Schedule Galien Events

GALIEN — A Halloween party for senior citizens, sponsored by the Galien Future Homemakers of America, will be held at 2:45 p.m. Tuesday, Oct. 26, at the Galien high school cafeteria.

Refreshments will be served.

GALIEN — Galien area senior citizens are planning a bus trip to South Bend, Ind., Saturday, Oct. 30.

The bus will leave Galien high school at 9:30 a.m.

Reservations may be made by contacting Mrs. Tania Hunerjager at Galien high school.

GALIEN — Galien area senior citizens will hold a noon potluck luncheon Saturday, Nov. 6, at

Mrs. Phillip Pence, guest speaker, will talk on antiques.

INDOOR TENNIS
FAMILY MEMBERSHIP $15.00
429-5285

Thinking of Levi's Think . . .
STAMPEDE inc.
S. Red Arrow Hwy. Across From Bendix • So. St. Joseph
Open Daily 10 'til 8 • Sat. 10 to 5:00 • Ph. 429-5025

DRAPERY
FINAL Sale DAYS
20% TO 30% Off
- EASY TERMS AVAILABLE -
OPEN
Mon. & Thurs. 9-9
Tues., Wed. & Fri. 9-6
Closed Sat. & Sunday
MICHIGAN BANKAMERICARD
WE HONOR master charge
DERKELS FLOOR COVERING, INC.
PHONE 471-2801
1724 ST. JOSEPH ROAD • BERRIEN SPRINGS
2½ Miles North of Berrien Springs on U. S. 31

HALLOWEEN TREAT- SALE
Now Thru Sat.
We'll Treat You To A Nice...
20% OFF
ALL
LINGERIE - PANTIES
BIKINIS - SLIPS - GOWNS - ROBES
BLOUSES - SHELLS - SWEATERS
HOSE - JEWELRY
SLIPPERS - SCARVES
MI-LADY'S
"For Your Lovely Things"
Use Your Mastercharge or Bankamericard
OPEN MON. EVES. UNTIL 8:30 P.M.
TUESDAY thru SATURDAY — 9:30 - 5:30
217 State - Downtown St. Joseph

NEEDLE-POINT SHOW & SALE
TOMORROW, TUES. OCT. 26
12 Noon To 8:30 P.M. • Refreshments
- ONE DAY ONLY! -
20% OFF
On all Needle-point canvases.
Painted and Pre-worked.
JUST ARRIVED IN TIME FOR THIS SALE, OVER 100 NEW CANVASES.
DMC YARNS
Article 482 35¢ skein
Article 89 40¢ skein
IVELISE'S YARN SHOP
159 E. NAPIER-BENTON HARBOR
ACROSS FROM FAIRPLAIN JR. HI.
PHONE 925-0451
REG. STORE HOURS: 10:30-5:30 MON.-SAT.

'Your Problems' By Ann Landers

20 Too Young To Be Sure

Dear Ann Landers: This is for "Why Me?" Will you please see that he gets it? Thanks. I knew you wouldn't let me down.

Dear Why: At 20 you're sure you're gay? Maybe you are and maybe you're just a person with a broad emotional range who hasn't yet discovered what richness women have to offer. Don't be too quick to label yourself.

If you're certain you are gay, don't get bogged down with the local counseling talent. They'll tell you your parents are to blame. How then do they account for the fact that gays have been produced by every family structure in recorded history?

Ann suggested that you talk to your priest. Chances are your priest has his hands full coping with questions on abortion, birth control and divorce. As a gay Catholic you need to contact DIGNITY — a national organization of gay Catholics. I gave Ann the address.

And for God's sake, son, if you have to cry in church, cry for everyone — gay, straight, all colors, all faiths. Everybody has problems. If you think about it, there's more holding us together than there is setting us apart. — You're Not Alone

Dear Not Alone: Thanks for a good letter. I don't go along with every word of it, but that doesn't matter.

And now a word to "Why Me?" The address of the national headquarters of DIGNITY is 755 Boylston Street, Room 413, Boston, Mass. 02116. There are chapters in Canada and Puerto Rico as well as in the U.S.

Blind Problems

Dear Ann: When my blind friend asked how she could wage a campaign to educate people about problems a handicapped person must face, I told her I'd write to you. Will you help? These facts need to be known:

1. Blind people carry a white cane with a red tip. (She is certain many people don't know this because she didn't know it until she became handicapped.)

2. If you see a blind person standing somewhere, looking bewildered, chances are he is lost. Ask if you can help. Generally all he needs to know is where he is.

3. Guide dogs are allowed in areas other dogs aren't.

ANN LANDERS

Recently, a woman came up to my friend complaining because the management had allowed her guide dog into the grocery store. "And they wouldn't let me in with my poodle. I was carrying him."

4. Guide dogs are highly trained animals with a job to do. PLEASE DON'T PET OR TALK TO THEM. THIS IS VERY IMPORTANT. The owner's life depends on the dog's concentration.

5. Smoke bothers many blind people. If you are going to smoke and are near a blind person, tell him. He will be glad to move.

Thanks for your help. — California

Dear Cal: Thanks for your letter. We educated a few million people today.

Likely An Offer

Dear Ann Landers: If an attractive young woman (single) says to her married boss, in a cutesy, kidding manner, "If you lose 20 pounds, I'll have an affair with you," is it to be laughed off as a friendly joke? Or is a woman who would say such a thing planting the seed for erotic fantasies and letting the man know she's available? — Concerned Bystander

Dear C.B.: At the heart of every "joke" is something that isn't very funny. My guess is that the gal was making him an offer she hoped he wouldn't refuse.

Is alcoholism ruining your life? Know the danger signals and what to do. Read the booklet, "Alcoholism — Hope and Help," by Ann Landers. Enclose 50 cents in coin with your request and a long, stamped, self-addressed envelope to Ann Landers, P.O. Box 1400, Elgin, Ill. 60120.

Erma Bombeck

Losing Battle -- Winning War

You know what this world needs? A practical book on child raising. Not a bunch of theories and psychological mish-mash, but some honest-to-goodness ideas that work.

I never close my mind on an idea, no matter how devious or how rotten. Anything is fair in this kind of war.

DIVIDING DESSERTS: No one will ever convince me that Cain did not slay Abel over the lone maraschino cherry in the fruit cocktail. A friend of mine solved this problem by having one child divide the pie or cake, then pass it on to his brother who got first choice. The child got so exact he was measuring after awhile in micrometers.

CATSUPOLICS: In dealing with children who accuse one another of hogging the catsup, you must be firm. One mother of three catsup freaks finally got each one of them a large bottle of catsup, put their name on each one and told them it had to last a month. It worked.

THE OLD SHAMPOO TRICK: Refill one of the expensive shampoo bottles with Brand X, hide it behind the hot water bottle in the linen closet with a sign that reads "HANDS OFF," and it will literally disappear.

INSTANT MAIL: For college bums who never write home simply drop a note saying, "Will write more later. Check enclosed." Never enclose the check. The bunnies sometimes get a hand-delivered response.

WALL TO WALL TOWELS: Tired of picking up towels off the floor? Invest in a stack of black towels. After a shower, let them dry and fold them up again and replace them on the shelf. If you can't tell if they're dirty or not, they'll never know if they're clean.

WATCHING TOO MUCH TV? An Illinois man attached his television set to a bike generator. The kids can only watch what they have strength for.

STEREO TOO LOUD? Adjust the volume switch to where no sound comes out whatsoever. Then, when he or she is playing a record and is going crazy trying to get some volume, stick your head in the room and yell, "Will you turn that down before it impairs your hearing permanently?"

CLOTHING LITTER: For years my husband has been fighting to get the kids to put their clothes away. Last week, he simply picked up everything he saw on the floor and put it in a bag in the closet. On Saturday, he staged a sale to sell back to the children their own clothes.

When I looked in, the kids also had a bag containing their Dad's sweater, slippers, Time magazine, flashlight, thermos and car keys.

So, we lost a lousy battle. . .but we're winning the war.

Astro-Graph

Bernice Bede Osol

For Tuesday, Oct. 26, 1976

ARIES (March 21-April 19) Frank discussion with associates can work things out for *all parties concerned today*. Don't pull any punches.

TAURUS (April 20-May 20) Any job or project requiring concentration and brainpower should be attempted today. You're up to the task.

GEMINI (May 21-June 20) You have an excellent mental attitude today and can turn any dealings you have into a fun affair for all.

CANCER (June 21-July 22) Your mind readily responds to new ideas for your home. Don't hesitate to make changes. The family will be pleased.

LEO (July 23-Aug. 22) It's best to plan a day running errands or dropping in on *friends. You'll be quite restless*, so keep on the move.

VIRGO (Aug. 23-Sept. 22) Shopping interests you today. Even if you can't get out, you'll enjoy browsing through the mail order catalogues.

LIBRA (Sept. 23-Oct. 23) An inquiring mind, seeking new information, is yours today. You'll be able to put this knowledge to future use.

SCORPIO (Oct. 24-Nov. 22) Some secret information from which you should be able to profit could come your way today. Be alert. Act upon it.

SAGITTARIUS (Nov. 23-Dec. 21) Hobnobbing with new people today could inspire you. Their advice or influence could further your interests.

CAPRICORN (Dec. 22-Jan. 19) Bigger and better things will occupy your mind today. You'll go after them in a quiet, undemonstrative way.

AQUARIUS (Jan. 20-Feb. 19) Today you'll live up to your sun sign by preferring to be with many new people who can satisfy your curiosity. Avoid dullards.

PISCES (Feb. 20-March 20) You could put another's thoughts or actions to work today. For this, you'll be held in high esteem.

Your Birthday

Oct. 26, 1976

Considerable thought and effort will be spent this year in improving your material and financial base. A younger contact may get involved.

I am completely recovered from a heart attack seven years ago. Do you see any reason why I should not be able to fly in a plane or go to a high altitude? My wife is so frightened that we just stay put, year in and year out. — Mr. T.J., Ala.

Dear Mr. J.:

After seven years, your wife and you have a right to feel secure that you have completely recovered from the heart episode.

I assume, too, that during this interval you have been checked by your doctor and have been pronounced well.

Flying as a passenger should present no great problem. Planes today are well pressurized and oxygen is always available if there is any need.

Many people who have never suffered with a heart attack need a considerable amount of time to adjust themselves to a high altitude. There may be some dizziness, palpitation and hyperventilation (overbreathing).

Even those in good health may be distressed by this. People who have had a heart attack may be emotionally upset, which would, of course, add to the discomfort.

I would not undertake a holiday in a high altitude unless specific consent is given by your doctor.

I finally acknowledge the fact that I'm a neurotic. I can' afford individual treatment. Group therapy has been suggested. Is this just a fad? Or is it worthwhile? — Mr. C.M., Mich.

Dear Mr. M.:

Group psychotherapy is not a passing fad. The technique has become a valuable addition to the whole field of psychotherapy. Many psychotherapists who treat individual patients devote one or more evenings a week to this group activity.

The key to its value lies in choosing a well-trained therapist who can properly guide and direct his patients.

There are many advantages to group therapy besides the economical one. Many patients in a group setting can reduce by many months the attainment of the benefits of psychotherapy.

To find a well-trained person, one's own doctor should be consulted. Only in this way can one be assured that he is not becoming involved with inadequate, self-styled "experts."

Jacoby ON BRIDGE

NORTH 25
♠ K J 6 3
♥ 7 5 2
♦ A J 10 4
♣ 8 3

WEST
♠ A 4
♥ Q J 10 6
♦ 8 3 2
♣ Q 7 5 4

EAST
♠ 9 7 2
♥ K 8 4 3
♦ Q 7 5
♣ J 10 9

SOUTH (D)
♠ Q 10 8 5
♥ A 9
♦ K 9 6
♣ A K 6 2

Both vulnerable

West	North	East	South
			1 N.T.
Pass	2 ♣	Pass	2 ♠
Pass	4 ♠	Pass	Pass
Pass			

Opening lead — Q ♥

By Oswald & James Jacoby

Jim: "*Since the opening notrump is a picture bid, it is easy for partner to know if there is no game, a possible game, a sure game, a possible slam or a sure slam.*"

Oswald: "The standard notrump shows a hand with 16 to 18 high-card points and a 4-3-3-3; 4-4-3-2 or 5-3-3-2 distribution. The doubleton, if there is one is supposed to include the jack or a higher honor, but everyone has been known to violate this rule and occasionally open one notrump with a worthless doubleton."

Jim: "North has nine high-card points and could well raise his partner directly to three notrump. The Stayman convention allows him to respond two clubs. This is an artificial, forcing bid and asks the opener to bid two of a major suit if he has four cards there or to bid two diamonds if he does not have one. This time South rebids two spades and North bids the spade game. West opens the queen of hearts. South loses one heart and the ace of spades and may or may not lose a diamond depending on which way he finesses for the queen. In any event, four spades is safe."

Oswald: "At three notrump South loses three hearts and a spade and needs to locate the queen of diamonds to score nine tricks."

Ask the Jacobys

A Kentucky reader wants to know if contract bridge is only 50 years old.

The answer is that it was invented by the late Harold S. Vanderbilt in 1925, so it is 51 years old right now.

(For a copy of JACOBY MODERN, send $1 to: "Win at Bridge," c/o this newspaper, P.O. Box 489, Radio City Station, New York, N.Y. 10019)

Plan Area Events

THREE OAKS — Three Oaks Newcomers club will meet at 8 o'clock tonight at the home of Mrs. Gorson Drake.

THREE OAKS — The Rev. Ronald Mason of the Free Methodist church will speak on the upcoming election at a meeting of the Three Oaks Woman's club Tuesday, Oct. 26, at 2 p.m. at the home of Miss Doris Adams.

Assisting the hostess will be Mrs. Roy Perham.

NEW BUFFALO — Women of the New Buffalo United Methodist church will sponsor their annual fall luncheon Wednesday, Oct. 27, from 11:30 a.m. to 1:30 p.m. in the church social rooms.

Tickets may be purchased from members or at the door.

Cookbooks will be on sale during the luncheon, according to Mrs. Edgar MacGregor, chairman.

BLOOMINGDALE — A Halloween costume party for elementary students and their younger brothers and sisters will be held Friday, Oct. 29, from 7:30 to 9:30 p.m. at the Bloomingdale elementary school gymnasium.

The party, sponsored by the Bloomingdale Mothers club, will feature penny games with candy prizes. Two monster movies and two cartoons will be shown.

Serving on the committee are Mrs. Russel Duffin and Mrs. Steve Latchaw.

NEW BUFFALO — St. Mary of the Lake Home School Association is sponsoring a family outing to the Kellogg Bird Sanctuary in Battle Creek Saturday, Oct. 30.

Families are to meet at 8:30 a.m. in the parking lot of St. Mary's Catholic church. A picnic lunch will be included.

BLOOMINGDALE — The annual father-son banquet, sponsored by the Bloomingdale Christian church, will be held Saturday, Oct. 30, at 6:30 p.m. in the church Fellowship Hall, according to Mrs. Charles Miller, general chairman.

Jim Steed, top spinner from Grand Rapids, will present a gospel spin top program. He has been active in camp work for many years including World of Life Camps in Schroon Lake, N.Y., and has been director of Camp Calvary at Newago for the past 2½ years.

Reservations may be made by contacting Mrs. Royal Remington or Mrs. Mildred B. Alfred.

Play Set Oct. 29-30

SOUTH HAVEN — "You're A Good Man Charlie Brown," based on the comic strip "Peanuts" by Charles Schultz, will be presented by the senior class at L.C. Mohr high school, South Haven, Friday and Saturday, Oct. 29 and 30.

Performances will begin at 8 p.m. in Central school auditorium.

Members of the cast include Scott Sperry as Charlie Brown; Carol Fleming, Lucy VanPelt; Louis Price, Linus; Chris Spencer, Schroeder; Barbara Lykins, Patti, and Art Savage, Snoopy.

Printed Patterns Make It Easy

One Main Part! **Cozy Coverage!**

EASIEST — one main part (no side seams) for smooth, elastic-waist pants! Whip them up in white, black, lively colors to go with lots of tops.

Printed Pattern 9036: Misses' Waist Sizes, 23, 24, 25, 26½, 28, 30, 32, 34. Size 26½ takes 1⅞ yards 60-inch fabric.

Send $1.00 for each pattern. Add 35c for each pattern for first-class airmail, handling. Send to Marian Martin, 141, Pattern Dept, 232 West 18th St., New York, NY 10011. Print NAME, ADDRESS, ZIP, SIZE and STYLE NUMBER.

Wrap into soft, cuddly warmth in this handsome, new coat.

Knitted coats are fashion's newest! Use a double strand of synthetic worsted for this bulky beauty that tops everything. Vertical stripes are slimming. Pattern 7374: Sizes 8-14 incl.

$1.00 for each pattern. Add 35c each pattern for first-class airmail and handling. Send to: Alice Brooks, 51, Needlecraft Dept., Box 163, Old Chelsea Sta., New York, NY 10011. Print Name, Address, Zip, Pattern Number.

Value! 225 designs to choose from in NEW 1977 NEEDLECRAFT CATALOG! 3 free patterns inside. Send 75c now!

Stitch 'n' Patch Quilts $1.25
Crochet with Squares $1.00
Crochet a Wardrobe $1.00
Nifty Fifty Quilts $1.00

5 Yr. Anniversary Special...
2 For 1 - "2 Can Join For The Price Of One"
Firm & Tone - Lose Inches - Feel Great
Marty & Ginny's Figure Salon
8 Years Experience
721 W. St. Joseph Dr., St. Joseph
Ph. 983-1898

SKILLED TRADES COMPANY
PH. 422-2222 or 422-2223
BARODA, MICHIGAN
Plumbing, Heating and Electrical Contractors
SEWERS & WATER LINES INSTALLED - CLEANED
FREE ESTIMATES
Complete Service Dept.

SEE BATMAN IN PERSON
Fairplain Plaza
BATMAN IS COMING TUESDAY, OCT. 26
FROM 3:00 TO 5:00 P.M.
DIRECTLY IN FRONT OF HALL OF CARDS & BOOKS AT FAIRPLAIN PLAZA
Bring the Kids...Get his Autograph. Meet America's No. 1 Crime Fighter in Person.
Hall of CARDS & BOOKS by Hallmark Center

GOLDBLATT'S
Helene Curtis Uniperm® for Guys and Gals
Regular $30 17.88 Complete
Is precision-timed to give your hair curls, waves and bouncy body. Makes your hair appear thicker and fuller for today's styles.
BUDGET SPECIAL! SAVE!
Reg. 12.50 "Festival Perm
For a long-lasting, natural-looking curl...only 9.88 *
* Not available for tinted or bleached hair.
FROSTING, TIPPING OR STREAKING
Regulars $20. Includes shampoo, set, toner application. Long hair, slightly higher. 16.88 Complete
Sale Ends 11-6-76
Call for Appointment 925-3224 Ext. 60

'Your Problems' By Ann Landers

20 Too Young To Be Sure

Dear Ann Landers: This is for "Why Me?" Will you please see that he gets it? Thanks. I knew you wouldn't let me down.

Dear Why: At 20 you're sure you're gay? Maybe you are and maybe you're just a person with a broad emotional range who hasn't yet discovered what richness women have to offer. Don't be too quick to label yourself.

If you're certain you are gay, don't get bogged down with the local counseling talent. They'll tell you your parents are to blame. How then do they account for the fact that gays have been produced by every family structure in recorded history?

Ann suggested that you talk to your priest. Chances are your priest has his hands full coping with questions on abortion, birth control and divorce. As a gay Catholic you need to contact DIGNITY — a national organization of gay Catholics. I gave Ann the address.

And for God's sake, son, if you have to cry in church, cry for everyone — gay, straight, all colors, all faiths. Everybody has problems. If you think about it, there's more holding us together than there is setting us apart. — You're Not Alone

Dear Not Alone: Thanks for a good letter. I don't go along with every word of it, but that doesn't matter.

And now a word to "Why Me?" The address of the national headquarters of DIGNITY is 755 Boylston Street, Room 413, Boston, Mass. 02116. There are chapters in Canada and Puerto Rico as well as in the U.S.

Blind Problems

Dear Ann: When my blind friend asked how she could wage a campaign to educate people about problems a handicapped person must face, I told her I'd write to you. Will you help? These facts need to be known:

1. Blind people carry a white cane with a red tip. (She is certain many people don't know this because she didn't know it until she became handicapped.)

2. If you see a blind person standing somewhere, looking bewildered, chances are he is lost. Ask if you can help. Generally all he needs to know is where he is.

3. Guide dogs are allowed in areas other dogs aren't.

ANN LANDERS

Recently, a woman came up to my friend complaining because the management had allowed her guide dog into the grocery store. "And they wouldn't let me in with my poodle. I was carrying him."

4. Guide dogs are highly trained animals with a job to do. PLEASE DON'T PET OR TALK TO THEM. THIS IS VERY IMPORTANT. The owner's life depends on the dog's concentration.

5. Smoke bothers many blind people. If you are going to smoke and are near a blind person, tell him. He will be glad to move.

Thanks for your help. — California

Dear Cal: Thanks for your letter. We educated a few million people today.

Likely An Offer

Dear Ann Landers: If an attractive young woman (single) says to her married boss, in a cutesy, kidding manner, "If you lose 20 pounds, I'll have an affair with you," is it to be laughed off as a friendly joke? Or is a woman who would say such a thing planting the seed for erotic fantasies and letting the man know she's available? — Concerned Bystander

Dear C.B.: At the heart of every "joke" is something that isn't very funny. My guess is that the gal was making him an offer she hoped he wouldn't refuse.

Is alcoholism ruining your life? Know the danger signals and what to do. Read the booklet, "Alcoholism — Hope and Help," by Ann Landers. Enclose 50 cents in coin with your request and a long, stamped, self-addressed envelope to Ann Landers, P.O. Box 1400, Elgin, Ill. 60120.

Erma Bombeck

Losing Battle -- Winning War

You know what this world needs? A practical book on child raising. Not a bunch of theories and psychological mish-mash, but some honest-to-goodness ideas that work.

I never close my mind on an idea, no matter how devious or how rotten. Anything is fair in this kind of war.

DIVIDING DESSERTS: No one will ever convince me that Cain did not slay Abel over the lone maraschino cherry in the fruit cocktail. A friend of mine solved this problem by having one child divide the pie or cake, then pass it on to his brother who got first choice. The child got so exact he was measuring after awhile in micrometers.

CATSUPOLICS: In dealing with children who accuse one another of hogging the catsup, you must be firm. One mother of three catsup freaks finally got each one of them a large bottle of catsup, put their name on each one and told them it had to last a month. It worked.

THE OLD SHAMPOO TRICK: Refill one of the expensive shampoo bottles with Brand X, hide it behind the hot water bottle in the linen closet with a sign that reads "HANDS OFF," and it will literally disappear.

INSTANT MAIL: For college bums who never write home simply drop a note saying, "Will write more later. Check enclosed." Never enclose the check. The bumees sometimes get a hand-delivered response.

WALL TO WALL TOWELS: Tired of picking up towels off the floor? Invest in a stack of black towels. After a shower, let them dry and fold them up again and replace them on the shelf. If you can't tell if they're dirty or not, they'll never know if they're clean.

WATCHING TOO MUCH TV? An Illinois man attached his television set to a bike generator. The kids can only watch what they have strength for.

STEREO TOO LOUD? Adjust the volume switch to where no sound comes out whatsoever. Then, when he or she is playing a record and is going crazy trying to get some volume, stick your head in the room and yell, "Will you turn that down before it impairs your hearing permanently?"

CLOTHING LITTER: For years my husband has been fighting to get the kids to put their clothes away. Last week, he simply picked up everything he saw on the floor and put it in a bag in the closet. On Saturday, he staged a sale to sell back to the children their own clothes.

When I looked in, the kids also had a bag containing their Dad's sweater, slippers, Time magazine, flashlight, thermos and car keys.

So, we lost a lousy battle. . .but we're winning the war.

Astro-Graph

Bernice Bede Osol

For Tuesday, Oct. 26, 1976

ARIES (March 21-April 19) Frank discussion with associates can work things out for all parties concerned today. Don't pull any punches.

TAURUS (April 20-May 20) Any job or project requiring concentration and brainpower should be attempted today. You're up to the task.

GEMINI (May 21-June 20) You have an excellent mental attitude today and can turn any dealings you have into a fun affair for all.

CANCER (June 21-July 22) Your mind readily responds to new ideas for your home. Don't hesitate to make changes. The family will be pleased.

LEO (July 23-Aug. 22) It's best to plan a day running errands or dropping in on friends. You'll be quite restless, so keep on the move.

VIRGO (Aug. 23-Sept. 22) Shopping interests you today. Even if you can't get out, you'll enjoy browsing through the mail order catalogues.

LIBRA (Sept. 23-Oct. 23) An inquiring mind, seeking new information, is yours today. You'll be able to put this knowledge to future use.

SCORPIO (Oct. 24-Nov. 22) Some secret information from which you should be able to profit could come your way today. Be alert. Act upon it.

SAGITTARIUS (Nov. 23-Dec. 21) Hobnobbing with new people today could inspire you. Their advice or influence could further your interests.

CAPRICORN (Dec. 22-Jan. 19) Bigger and better things will occupy your mind today. You'll go after them in a quiet, undemonstrative way.

AQUARIUS (Jan. 20-Feb. 19) Today you'll live up to your sun sign by preferring to be with many new people who can satisfy your curiosity. Avoid dullards.

PISCES (Feb. 20-March 20) You could put another's thoughts or actions to work today. For this, you'll be held in high esteem.

Your Birthday

Oct. 26, 1976

Considerable thought and effort will be spent this year in improving your material and financial base. A younger contact may get involved.

Dr. Lester Coleman

I am completely recovered from a heart attack seven years ago. Do you see any reason why I should not be able to fly in a plane or go to a high altitude? My wife is so frightened that we just stay put, year in and year out. — Mr. T.J., Ala.

Dear Mr. J.:

After seven years, your wife and you have a right to feel secure that you have completely recovered from the heart episode

I assume, too, that during this interval you have been checked by your doctor and have been pronounced well.

Flying as a passenger should present no great problem. Planes today are well pressurized and oxygen is always available if there is any need.

Many people who have never suffered with a heart attack need a considerable amount of time to adjust themselves to a high altitude. There may be some dizziness, palpitation and hyperventilation (overbreathing).

Even those in good health may be distressed by this. People who have had a heart attack may be emotionally upset, which would, of course, add to the discomfort.

I would not undertake a holiday in a high altitude unless specific consent is given by your doctor.

I finally acknowledge the fact that I'm a neurotic. I can' afford individual treatment. Group therapy has been suggested. Is this just a fad? Or is it worthwhile? — Mr. C.M., Mich.

Dear Mr. M.:

Group psychotherapy is not a passing fad. The technique has become a valuable addition to the whole field of psychotherapy. Many psychotherapists who treat individual patients devote one or more evenings a week to this group activity.

The key to its value lies in choosing a well-trained therapist who can properly guide and direct his patients.

There are many advantages to group therapy besides the economical one. Many patients in a group setting can reduce by many months the attainment of the benefits of psychotherapy.

To find a well-trained person, one's own doctor should be consulted. Only in this way can one be assured that he is not becoming involved with inadequate, self-styled "experts."

Jacoby ON BRIDGE

NORTH 25
♠ K J 6 3
♥ 7 5 2
♦ A J 10 4
♣ 8 3

WEST
♠ A 4
♥ Q J 10 6
♦ 8 3 2
♣ Q 7 5 4

EAST
♠ 9 7 2
♥ K 8 4 3
♦ Q 7 5
♣ J 10 9

SOUTH (D)
♠ Q 10 8 5
♥ A 9
♦ K 9 6
♣ A K 6 2

Both vulnerable

West	North	East	South
			1 N.T.
Pass	2 ♣	Pass	2 ♠
Pass	4 ♠	Pass	Pass
Pass			

Opening lead — Q ♥

By Oswald & James Jacoby

Jim: "Since the opening notrump is a picture bid, it is easy for partner to know if there is no game, a possible game, a sure game, a possible slam or a sure slam."

Oswald: "The standard notrump shows a hand with 16 to 18 high-card points and a 4-3-3-3; 4-4-3-2 or 5-3-3-2 distribution. The doubleton, if there is one is supposed to include the jack or a higher honor, but everyone has been known to violate this rule and occasionally open one notrump with a worthless doubleton."

Jim: "North has nine high-card points and could well raise his partner directly to three notrump. The Stayman convention allows him to respond two clubs. This is an aftificial, forcing bid and asks the opener to bid two of a major suit if he has four cards there or to bid two diamonds if he does not have one. This time South rebids two spades and North bids the spade game. West opens the queen of hearts. South loses one heart and the ace of spades and may or may not lose a diamond depending on which way he finesses for the queen. In any event, four spades is safe."

Oswald: "At three notrump South loses three hearts and a spade and needs to locate the queen of diamonds to score nine tricks."

Ask the Jacobys

A Kentucky reader wants to know if contract bridge is only 50 years old.

The answer is that it was invented by the late Harold S. Vanderbilt in 1925, so it is 51 years old right now.

(For a copy of JACOBY MODERN, send $1 to: "Win at Bridge," c/o this newspaper, P.O. Box 489, Radio City Station, New York, N.Y. 10019)

Plan Area Events

THREE OAKS — Three Oaks Newcomers club will meet at 8 o'clock tonight at the home of Mrs. Gorson Drake.

THREE OAKS — The Rev. Ronald Mason of the Free Methodist church will speak on the upcoming election at a meeting of the Three Oaks Woman's club Tuesday, Oct. 26, at 2 p.m. at the home of Miss Doris Adams.

Assisting the hostess will be Mrs. Roy Perham.

NEW BUFFALO — Women of the New Buffalo United Methodist church will sponsor their annual fall luncheon Wednesday, Oct. 27, from 11:30 a.m. to 1:30 p.m. in the church social rooms.

Tickets may be purchased from members or at the door.

Cookbooks will be on sale during the luncheon, according to Mrs. Edgar MacGregor, chairman.

BLOOMINGDALE — A Halloween costume party for elementary students and their younger brothers and sisters will be held Friday, Oct. 29, from 7:30 to 9:30 p.m. at the Bloomingdale elementary school gymnasium.

The party, sponsored by the Bloomingdale Mothers club, will feature penny games with candy prizes. Two monster movies and two cartoons will be shown.

Serving on the committee are Mrs. Russel Duffin and Mrs. Steve Latchaw.

NEW BUFFALO — St. Mary of the Lake Home School Association is sponsoring a family outing to the Kellogg Bird Sanctuary in Battle Creek Saturday, Oct. 30.

Families are to meet at 8:30 a.m. in the parking lot of St. Mary's Catholic church. A picnic lunch will be included.

BLOOMINGDALE — The annual father-son banquet, sponsored by the Bloomingdale Christian church, will be held Saturday, Oct. 30, at 6:30 p.m. in the church Fellowship Hall, according to Mrs. Charles Miller, general chairman.

Jim Steed, top spinner from Grand Rapids, will present a gospel spin top program. He has been active in camp work for many years including World of Life Camps in Schroon Lake, N.Y., and has been director of Camp Calvary at Newago for the past 2½ years.

Reservations may be made by contacting Mrs. Royal Remington or Mrs. Mildred B. Alfred.

Play Set Oct. 29-30

SOUTH HAVEN — "You're A Good Man Charlie Brown," based on the comic strip "Peanuts" by Charles Schultz, will be presented by the senior class at L.C. Mohr high school, South Haven, Friday and Saturday, Oct. 29 and 30.

Performances will begin at 8 p.m. in Central school auditorium.

Members of the cast include Scott Sperry as Charlie Brown; Carol Fleming, Lucy VanPelt; Louis Price, Linus; Chris Spencer, Schroeder; Barbara Lykins, Patti, and Art Savage, Snoopy.

Printed Patterns Make It Easy

One Main Part!

by Marian Martin

EASIEST — one main part (no side seams) for smooth, elastic-waist pants! Whip them up in white, black, lively colors to go with lots of tops.

Printed Pattern 9036: Misses' Waist Sizes, 23, 24, 25, 26½, 28, 30, 32, 34. Size 26½ takes 1⅜ yards 60-inch fabric.

Send $1.00 for each pattern. Add 35c for each pattern for first-class airmail, handling. Send toMarian Martin, 141, Pattern Dept, 232 West 18th St., New York, NY 10011. Print NAME, ADDRESS, ZIP, SIZE and STYLE NUMBER.

Cozy Coverage!

by Alice Brooks

Wrap into soft, cuddly warmth in this handsome, new coat.

Knitted coats are fashion's newest! Use a double strand of synthetic worsted for this bulky beauty that tops everything. Vertical stripes are slimming. Pattern 7374: Sizes 8-14 incl.

$1.00 for each pattern. Add 35c each pattern for first-class airmail and handling. Send to: Alice Brooks, 51, Needlecraft Dept., Box 163, Old Chelsea Sta., New York, NY 10011. Print Name, Address, Zip, Pattern Number.

Value! 225 designs to choose from in NEW 1977 NEEDLECRAFT CATALOG! 3 free patterns inside. Send 75c now!

Stitch 'n' Patch Quilts $1.25
Crochet with Squares $1.00
Crochet a Wardrobe $1.00
Nifty Fifty Quilts $1.00

5 Yr. Anniversary Special...
2 For 1 - "2 Can Join For The Price Of One"
Firm & Tone - Lose Inches - Feel Great
Marty & Ginny's Figure Salon
8 Years Experience
721 W. St. Joseph Dr., St. Joseph
Ph. 983-1898

SKILLED TRADES COMPANY
PH. 422-2222 or 422-2223
BARODA, MICHIGAN
Plumbing, Heating and Electrical Contractors
SEWERS & WATER LINES INSTALLED - CLEANED
FREE ESTIMATES
Complete Service Dept.

SEE BATMAN IN PERSON
Fairplain PLAZA
BATMAN IS COMING TUESDAY, OCT. 26
FROM 3:00 TO 5:00 P.M.
DIRECTLY IN FRONT OF HALL OF CARDS & BOOKS AT FAIRPLAIN PLAZA
Bring the Kids...Get his Autograph. Meet America's No. 1 Crime Fighter in Person.
Hall of CARDS & BOOKS
Hallmark Center

GOLDBLATT'S

Helene Curtis Uniperm® for Guys and Gals
Regular $30 17.88 Complete
Is precision-timed to give your hair curls, waves and bouncy body. Makes your hair appear thicker and fuller for today's styles.
BUDGET SPECIAL! SAVE!
Reg. 12.50 "Festival Perm
For a long-lasting, natural-looking curl...only 9.88 *
* Not available for tinted or bleached hair.
FROSTING, TIPPING OR STREAKING
Regulars $20. Includes shampoo, set, toner application. Long hair, slightly higher. 16.88 Complete
Sale Ends 11-6-76
Call for Appointment 925-3224 Ext. 60

ORANGE BOWL BEAUTIES: The 1977 Orange Bowl Queen Margery Lee Johns (center) is surrounded by her court as they pose for photographers Sunday. Left to right, bottom, are Lillian Jenny Reyes, Queen Johns, and Susan Smith. Top, Deborah Mathie and Krista Keesee. Queen is 22-years-old, stands 5 feet 5 inches tall and is a graduate of the University of Florida. (AP Wirephoto)

Newsmen Continue Bolles Probe

By LINDA DEUTSCH
Associated Press Writer

PHOENIX, Ariz. (AP) — Investigative reporters trying to finish the work of slain newsman Don Bolles say they are finding enough evidence of mob power and drug traffic in Arizona to warrant continued probing.

"Arizona has more organized crime per capita than any other state in the union," said team leader Bob Greene, a Pulitzer-prize winning reporter from Newsday, Long Island, N.Y.

"Arizona, with its huge unguarded border into Mexico, has become the major conduit for hard drugs for all of the United States," he added Sunday.

Greene formed the 18-member team from the roster of IRE (Investigative Reporters and Editors), of which Bolles, a reporter for The Arizona Republic of Phoenix, was a founding member.

He says the team has left the investigation of Bolles' killing to the police and is concentrating on its goal of proving that murdering a reporter "does cause more trouble than it's worth."

Bolles, 47, died after dynamite exploded under his car June 2. He had been lured to the murder site by someone promising information on land fraud and politicians.

John Harvey Adamson, 32, a greyhound dog breeder charged in connection with the death, is awaiting a new trial date. A mistrial was declared last week in the first effort to try the case.

Three members of the investigative team came to Phoenix secretly only a few days after Bolles died June 13 and began groundwork for the effort, which was officially launched Oct. 4.

The team is operating out of a downtown hotel suite that has been equipped with typewriters, copying machines, filing cabinets and pots of coffee.

Most of the reporters' work thus far has involved indexing documents and files. Interviews are planned later.

Some editors have greeted the project with skepticism and refused to participate.

Others have supplied the permanent cadre of six that includes one reporter from The Arizona Republic, two from The Tucson Star, two from Newsday and one from the Detroit News.

The remaining reporters fly in for a few weeks when needed.

"If this works," Greene said, "the idea of a reporters' fire team which could probe things like the Martin Luther King and John Kennedy assassinations is a viable idea for the future."

People DO Read Small Ads.

Handicapped Eying Consumer Movement

DEARBORN, Mich. (AP) — More than 1,000 handicapped persons from southeastern Michigan are expected to attend a conference next weekend in Dearborn.

A spokesman said the thrust of the meeting will be to help mentally and physically handicapped persons to take the first step towards mounting their own consumer movement to press for their specific needs on the state and federal levels.

The spokesman said similar conferences, backed by the White House, will be held in almost every state in the union.

Officials said they hope to identify problems of the handicapped and come up with recommendations for state and national programs on health, education, economic and social problems.

Detroit Area Chimney Sweep Mixes Tradition, Technology

DETROIT (AP) — A man walked from his suburban home one morning not too long ago, looked up, and saw Dan Ogden standing on a neighbor's roof, wearing a black top hat and tails.

"He screamed at the top of his lungs," Ogden recalled. "'Ethel,' he yelled, 'come out here — there's a chimney sweep on the roof!'"

The man was right. Ogden, dressed in the traditional 19th century garb of an English sweep, has spent the past two months hauling a trailer full of brushes, ropes, poles and an enormous vacuum cleaner from chimney to chimney in southeastern Michigan.

Mixing tradition with technology, the 28-year-old Waterford Township man usually foregoes slithering down chimneys, opting instead for his specially-designed vacuum cleaner to handle most jobs.

A University of Michigan history graduate, he learned the trade from a friend last summer after the energy crisis spurred a renewed use of fireplaces. Along with that increase came a jump in the number of chimney fires.

"Lots of people seem to think chimney sweeps were there in the 19th century because chimneys would get clogged up or something," Ogden said. "But it really started because somebody finally realized that cleaning out the creosote residue inside chimneys might keep large parts of London from burning down every 20 or 30 years."

And, he added, the job can be fun.

"Last week a lady called to ask me if I'd walk into her daughter's wedding with a little soot on my face and kiss the bride for good luck."

IT WAS FUN

WASHINGTON (AP) — Theodore Roosevelt was once quoted as saying, "No president ever enjoyed himself in the presidency as much as I did."

Mon. thru Sat. 11 a.m. to 2 p.m.
QUICK BUSINESS-MEN'S LUNCHEON-SPECIAL
DISCOUNT ON YOUR FIRST DRINK
Saber Room at the Bella Villa
4290 Red Arrow Hwy. - 1 block South of Glenlord • 429-3218

THE TIN TREE THEATRE
New Buffalo, Mich.
Is Open Year-Round
Performing
Live Broadway Plays
In-The-Round
Phone: 616-469-4613

HOWARD JOHNSON'S
"DOUBLE BUBBLE" DOUBLE BUBBLE
Cocktail Hour
Everyday
4-8 p.m. & 10 p.m.-2 a.m.
All Day On Sunday!
M-139 & I-94 Benton Harbor

SOUTHTOWN PHONE 983-3233
TWIN THEATRES
ENDS THURSDAY
CINEMA ONE: 7:00 & 9:00
TV SOAP OPERAS GO WILD and become this year's ADULT COMEDY SMASH!
THE BOOB TUBE
CINEMA TWO: 7:15 & 9:30
Emanuel L. Wolf presents the John Huston-John Foreman Film
The Man Who Would Be King
An Allied Artists Columbia Pictures Production
An Allied Artists Release PG

MONDAY, OCTOBER 25
Hot Beef Sandwich, Whipped Potatoes, Gravy, Vegetable $2.25
Complete Roast Beef Dinner $3.25
25c OFF BETWEEN 5 & 9 P.M. WITH THIS AD

TUESDAY, OCTOBER 26
Homemade Meat Loaf, Whipped Potatoes, Cole Slaw $1.95
Complete Dinner $2.95
25c OFF BETWEEN 5 & 9 P.M. WITH THIS AD

WEDNESDAY, OCTOBER 27
Homemade Stuffed Green Pepper - ala carte $2.25
Complete Dinner $3.25
25c OFF BETWEEN 5 & 9 P.M. WITH THIS AD

THURSDAY, OCTOBER 28
Homemade Beef Pot Pie Ala carte $2.25
Complete Dinner $3.25
25c OFF BETWEEN 5 & 9 P.M. WITH THIS AD

FRIDAY, OCTOBER 29
Country Style Fish Fillets ala Carte $1.95
Complete Dinner $2.95
25c OFF BETWEEN 5 & 9 P.M. WITH THIS AD

EARLY RISERS BREAKFAST SPECIALS
99¢
Monday Thru Thursday
6 A.M.-9 A.M. ONLY

SUNDAY, OCTOBER 31
Corned Beef And Cabbage, Boiled Vegetables, Tossed Salad, Roll & Butter, Beverage, Ice Cream $3.50

COUNTRY KITCHEN PANCAKES
2535 S. M-139 BENTON HARBOR
Mon.-Thurs. 6 A.M. To 9 P.M.
Fri. Sat. Sun. 6 A.M. To 10 P.M.

BIG BOY RESTAURANT
New! Monday Special
Spaghetti Dinner
Includes: Garlic Roll and Cole Slaw.
Reg. $1.70 $1.39
Country Style Chicken
Every Tues. & Thurs.
SPECIAL PRICES ON CHICKEN DINNERS
Reg. $2.35
SPECIAL $1.85
3 Pcs. Chicken, Mashed Potatoes, Gravy, Cole Slaw, Biscuit and Butter.
SPECIALS 11 a.m. to 11 p.m.
BIG BOY RESTAURANT
1703 M-139, FAIRPLAIN PLAZA
OPEN 7 A.M. TO 1 A.M.
T.M. America's favorite Hamburg

Special Lunch
Specially Priced!
MONDAY thru FRIDAY - 11:00 A.M. to 4:00 P.M.
3 pieces of chicken
mashed potatoes & gravy
cole slaw & roll
$1.69
Kentucky Fried Chicken®
Offer good thru Dec. 3, 1976, at participating stores listed below.
Catering For All Occasions
1957 M-139 South

YOMA
1.50 ADULT 1.00 CHILD
SHOWTIME 7:30 P.M.
FANTASTIC DOUBLE FEATURE
ALFRED HITCHCOCK'S FAMILY PLOT PG
PLUS —
GABLE and LOMBARD

UA
THE NEW Emmanuelle The Joys of a Woman
nothing is wrong if it feels good
X
Showtime Mon.-Thurs. 7:00, 8:45, 9:45
FAIRPLAIN CINEMA 1 & 2
They had more than love — they had fun.
GABLE AND LOMBARD
A NEW ROW TECHNICOLOR® PARAMOUNT
Showtime Mon.-Thurs. 7:15-9:45

Introducing Arby's Platters
When you want a meal instead of a burger
The Arby's Platter. An Arby's sandwich, plus crispy potatoes and fresh cole slaw.
Arby's
Break the Hamburger Habit at Arby's
801 E. Napier, Benton Harbor, Mich.
1935 S. 11th, Niles Mich.
3500 S. Main, Elkhart
1702 S. Michigan, South Bend
1807 Lincolnway East, South Bend
52709 U.S. 31 N. South Bend
710 W. McKinley, Mishawaka
136 S. Main, Goshen
©1976 Arby's, Inc.
Arby's PLATTER $1.00 — A Regular Arby's Roast Beef Sandwich, Crispy Potatoes, Cole Slaw — OFFER EXPIRES 11/7/76 No Limit HP
Arby's PLATTER $1.00 — A Regular Arby's Roast Beef Sandwich, Crispy Potatoes, Cole Slaw — OFFER EXPIRES 11/7/76 No Limit HP
Arby's PLATTER $1.00 — A Regular Arby's Roast Beef Sandwich, Crispy Potatoes, Cole Slaw — OFFER EXPIRES 11/7/76 No Limit HP

ORANGE BOWL BEAUTIES: The 1977 Orange Bowl Queen Margery Lee Johns (center) is surrounded by her court as they pose for photographers Sunday. Left to right, bottom, are Lillian Jenny Reyes, Queen Johns, and Susan Smith. Top, Deborah Mathie and Krista Keesee. Queen is 22-years-old, stands 5 feet 5 inches tall and is a graduate of the University of Florida. (AP Wirephoto)

Newsmen Continue Bolles Probe

By LINDA DEUTSCH
Associated Press Writer

PHOENIX, Ariz. (AP) — Investigative reporters trying to finish the work of slain newsman Don Bolles say they are finding enough evidence of mob power and drug traffic in Arizona to warrant continued probing.

"Arizona has more organized crime per capita than any other state in the union," said team leader Bob Greene, a Pulitzer-prize winning reporter from Newsday, Long Island, N.Y.

"Arizona, with its huge unguarded border into Mexico, has become the major conduit for hard drugs for all of the United States," he added Sunday.

Greene formed the 18-member team from the roster of IRE (Investigative Reporters and Editors), of which Bolles, a reporter for The Arizona Republic of Phoenix, was a founding member.

He says the team has left the investigation of Bolles' killing to the police and is concentrating on its goal of proving that murdering a reporter "does cause more trouble than it's worth."

Bolles, 47, died after dynamite exploded under his car June 2. He had been lured to the murder site by someone promising information on land fraud and politicians.

John Harvey Adamson, 32, a greyhound dog breeder charged in connection with the death, is awaiting a new trial date. A mistrial was declared last week in the first effort to try the case.

Three members of the investigative team came to Phoenix secretly only a few days after Bolles died June 13 and began groundwork for the effort, which was officially launched Oct. 4.

The team is operating out of a downtown hotel suite that has been equipped with typewriters, copying machines, filing cabinets and pots of coffee.

Most of the reporters' work thus far has involved indexing documents and files. Interviews are planned later.

Some editors have greeted the project with skepticism and refused to participate.

Others have supplied the permanent cadre of six that includes one reporter from The Arizona Republic, two from The Tucson Star, two from Newsday and one from the Detroit News.

The remaining reporters fly in for a few weeks when needed.

"If this works," Greene said, "the idea of a reporters' fire team which could probe things like the Martin Luther King and John Kennedy assassinations is a viable idea for the future."

People DO Read Small Ads.

Handicapped Eying Consumer Movement

DEARBORN, Mich. (AP) — More than 1,000 handicapped persons from southeastern Michigan are expected to attend a conference next weekend in Dearborn.

A spokesman said the thrust of the meeting will be to help mentally and physically handicapped persons to take the first step towards mounting their own consumer movement to press for their specific needs on the state and federal levels.

The spokesman said similar conferences, backed by the White House, will be held in almost every state in the union.

Officials said they hope to identify problems of the handicapped and come up with recommendations for state and national programs on health, education, economic and social problems.

Detroit Area Chimney Sweep Mixes Tradition, Technology

DETROIT (AP) — A man walked from his suburban home one morning not too long ago, looked up, and saw Dan Ogden standing on a neighbor's roof, wearing a black top hat and tails.

"He screamed at the top of his lungs," Ogden recalled. "'Ethel,' he yelled, 'come out here — there's a chimney sweep on the roof!'"

The man was right. Ogden, dressed in the traditional 19th century garb of an English sweep, has spent the past two months hauling a trailer full of brushes, ropes, poles and an enormous vacuum cleaner from chimney to chimney in southeastern Michigan.

Mixing tradition with technology, the 28-year-old Waterford Township man usually foregoes slithering down chimneys, opting instead for his specially-designed vacuum cleaner to handle most jobs.

A University of Michigan history graduate, he learned the trade from a friend last summer after the energy crisis spurred a renewed use of fireplaces. Along with that increase came a jump in the number of chimney fires.

"Lots of people seem to think chimney sweeps were there in the 19th century because chimneys would get clogged up or something," Ogden said. "But it really started because somebody finally realized that cleaning out the creosote residue inside chimneys might keep large parts of London from burning down every 20 or 30 years."

And, he added, the job can be fun.

"Last week a lady called to ask me if I'd walk into her daughter's wedding with a little soot on my face and kiss the bride for good luck."

IT WAS FUN

WASHINGTON (AP) — Theodore Roosevelt was once quoted as saying, "No president ever enjoyed himself in the presidency as much as I did."

Mon. thru Sat. 11 a.m. to 2 p.m.
QUICK BUSINESS-MEN'S LUNCHEON-SPECIAL
DISCOUNT ON YOUR FIRST DRINK
Saber Room at the Bella Villa
4290 Red Arrow Hwy. - 1 block South of Glenlord • 429-3218

THE TIN TREE THEATRE
New Buffalo, Mich.
Is Open Year-Round
Performing
Live Broadway Plays
In-The-Round
Phone: 616-469-4613

HOWARD JOHNSON'S
"DOUBLE BUBBLE" DOUBLE BUBBLE
Cocktail Hour
Everyday
4-8 p.m. & 10 p.m.-2 a.m.
All Day On Sunday!
M-139 & I-94 Benton Harbor

SOUTHTOWN PHONE 983-3233
TWIN THEATRES
ENDS THURSDAY
CINEMA ONE: 7:00 & 9:00
TV SOAP OPERAS GO WILD and become this year's ADULT COMEDY SMASH!
THE BOOB TUBE
CINEMA TWO: 7:15 & 9:30
Emanuel L. Wolf presents the John Huston-John Foreman film
The Man Who Would Be King
An Allied Artists Columbia Pictures Production
An Allied Artists Release PG

MONDAY, OCTOBER 25
Hot Beef Sandwich, Whipped Potatoes, Gravy, Vegetable
$2.25
Complete Roast Beef Dinner
$3.25
25c OFF BETWEEN 5 & 9 P.M. WITH THIS AD

TUESDAY, OCTOBER 26
Homemade Meat Loaf, Whipped Potatoes, Cole Slaw
$1.95
Complete Dinner
$2.95
25c OFF BETWEEN 5 & 9 P.M. WITH THIS AD

WEDNESDAY, OCTOBER 27
Homemade Stuffed Green Pepper - ala carte
$2.25
Complete Dinner
$3.25
25c OFF BETWEEN 5 & 9 P.M. WITH THIS AD

THURSDAY, OCTOBER 28
Homemade Beef Pot Pie Ala carte
$2.25
Complete Dinner
$3.25
25c OFF BETWEEN 5 & 9 P.M. WITH THIS AD

FRIDAY, OCTOBER 29
Country Style Fish Fillets ala Carte
$1.95
Complete Dinner
$2.95
25c OFF BETWEEN 5 & 9 P.M. WITH THIS AD

EARLY RISERS BREAKFAST SPECIALS
99¢
Monday Thru Thursday
6 A.M.-9 A.M. ONLY

SUNDAY, OCTOBER 31
Corned Beef And Cabbage, Boiled Vegetables, Tossed Salad, Roll & Butter, Beverage, Ice Cream
$3.50

COUNTRY KITCHEN PANCAKES
2535 S. M-139 BENTON HARBOR
Mon.-Thurs. 6 A.M. To 9 P.M.
Fri. Sat. Sun. 6 A.M. To 10 P.M.

BIG BOY RESTAURANT
New! Monday Special
Spaghetti Dinner
Includes: Garlic Roll and Cole Slaw.
Reg. $1.70 $1.39
Country Style Chicken
Every Tues. & Thurs.
SPECIAL PRICES ON CHICKEN DINNERS
Reg. $2.35
SPECIAL $1.85
3 Pcs. Chicken, Mashed Potatoes, Gravy, Cole Slaw, Biscuit and Butter.
America's favorite Hamburg
SPECIALS 11 a.m. to 11 p.m.
BIG BOY RESTAURANT
1703 M-139, FAIRPLAIN PLAZA
OPEN 7 A.M. TO 1 A.M.

Special Lunch
Specially Priced!
MONDAY thru FRIDAY — 11:00 A.M. to 4:00 P.M.
3 pieces of chicken
mashed potatoes & gravy
cole slaw & roll
$1.69
Kentucky Fried Chicken®
Offer good thru Dec. 3, 1976, at participating stores listed below.
Catering For All Occasions
1957 M-139 South

Introducing Arby's Platters
When you want a meal instead of a burger
The Arby's Platter. An Arby's sandwich, plus crispy potatoes and fresh cole slaw.
Arby's
Break the Hamburger Habit at Arby's
801 E. Napier, Benton Harbor, Mich.
1935 S. 11th, Niles Mich.
3500 S. Main, Elkhart
1702 S. Michigan, South Bend
1807 Lincolnway East, South Bend
52709 U.S. 31 N. South Bend
710 W. McKinley, Mishawaka
136 S. Main, Goshen
© 1976 Arby's, Inc.
Arby's PLATTER $1.00 — A Regular Arby's Roast Beef Sandwich, Crispy Potatoes, Cole Slaw — OFFER EXPIRES 11/7/76 — No Limit — HP
Arby's PLATTER $1.00 — A Regular Arby's Roast Beef Sandwich, Crispy Potatoes, Cole Slaw — OFFER EXPIRES 11/7/76 — No Limit — HP
Arby's PLATTER $1.00 — A Regular Arby's Roast Beef Sandwich, Crispy Potatoes, Cole Slaw — OFFER EXPIRES 11/7/76 — No Limit — HP

LOMA
1.50 ADULT 1.00 CHILD
SHOWTIME 7:30 P.M.
FANTASTIC DOUBLE FEATURE
ALFRED HITCHCOCK'S FAMILY PLOT PG
PLUS —
GABLE and LOMBARD
A UNIVERSAL PICTURE R

UA UNITED ARTISTS THEATRES
THE ALL NEW Emmanuelle The Joys of a Woman
X
nothing is wrong if it feels good.
Showtime Mon.-Thurs. 7:00, 8:45, 9:45
FAIRPLAIN CINEMA 1 & 2
FAIRPLAIN PLAZA SHOPPING CENTER 927-4862
They had more than love — they had fun.
GABLE AND LOMBARD
A UNIVERSAL PICTURE TECHNICOLOR® PANAVISION® R
Showtime Mon.-Thurs. 7:15-9:45

TEARFUL REUNION: There were tears of joy Friday when 22-year-old Sharon Bethune was reunited with her parents, Roy and Jane, at the Vancouver (British Columbia) International Airport after being held in a Mexican prison for eight months. (AP Wirephoto)

Dole Attends Graham Rally

By TOM RAUM
Associated Press Writer

PONTIAC, Mich. (AP) — Sen. Bob Dole traveled to President Ford's home state Sunday to attend a Billy Graham Crusade rally, telling reporters, "I'm here to help myself."

The evangelist, whose support of former President Richard Nixon aroused some controversy among his followers, made it clear he is publicly remaining neutral this year.

Graham told a crowd of about 80,000 persons in Pontiac Stadium that he had sent identical invitations to all the major party candidates.

"I personally didn't think any of them would come," Graham said, adding that he had received a "nice little note" from Jimmy Carter and a similar message from the White House.

"I'm not taking a stand this year, and I'm not endorsing any candidate for office," he said.

However, he did mention the fact that Dole and his wife were in the audience and asked them to stand, saying that he and the Kansas senator had been "friends for a number of years."

He also praised Mrs. Dole, the former Elizabeth Hanford, as "one of the most distinguished lawyers in America." She is a member of the Federal Trade Commission but took a leave of absence to join her husband on the campaign trail.

As Dole arrived at the nearby Flint, Mich., airport he was asked by reporters how his visit to Michigan might help the GOP campaign. "I'm here to help myself. I'm going to listen to Billy Graham," Dole responded.

Dole is embarking on an intensive final drive in which he says he will visit 17 or 18 states.

He says the main point he will raise as he campaigns is that there is no reason to change Presidents when the incumbent is doing a good job.

"I will discuss the fact that we're at peace, the economy is coming around and why change?"

Dole posed briefly for photographs with Graham and country singer Johnny Cash in a small holding room of the basement of the stadium before the rally began.

Dole and the evangelist exchanged pleasantries and Graham, looking at all the TV cameras and lights, noted, "I don't normally get this kind of press coverage."

Maritime Scholarship Established

TRAVERSE CITY, Mich. (AP) — A new maritime scholarship fund has been established at Northwestern Michigan College in Traverse City.

Singer Gordon Lightfoot, appearing at a concert at the college Saturday night, gave the school a gift of $10,000.

Concert promoters added another $1,000, and students donated $600.

The scholarship will honor two cadets of the Great Lakes Maritime Academy who were on the ship Edmund Fitzgerald when it sank in Lake Superior a year ago.

Lightfoot's current song "The Wreck of the Edmund Fitzgerald," has been climbing the record charts the past two months.

Detroit Using Old Law In Crackdown On Vice

DETROIT (AP) — Police, using a little-known and previously unenforced city ordinance, are arresting unmarried couples who try to check into Detroit hotels and motels as Mr. and Mrs.

The law — written years ago to protect innkeepers from freeloaders — is part of an escalating police war against prostitution. It provides fines up to $100 for falsifying hotel registrations. The hotels also are being ticketed as accomplices.

Ironically, some of the nearly 130 persons arrested under the ordinance since September apparently gave false names in order to avoid arrest under another law; one that prohibits occupancy of a hotel room by unrelated members of the opposite sex.

"But we don't issue that ticket any more," said Lt. Robert Leonard of the vice squad. "... We won't bother them as long as they don't falsify the register."

The tactics were instituted by a beefed-up vice squad under its new acting head, Lt. Richard Arrington. Among other tactics he has proposed to eradicate prostitution are increasing the number of male and female undercover agents on the streets, supplying names of prostitutes and their patrons to the Board of Health as possible carriers of venereal disease, and even padlocking or confiscating hotels and vehicles used in the trade.

"We're going to use all the laws and whatever diabolical means are necessary to stop prostitution," said Sgt. Ward Taylor, an undercover vice squad man.

Some hotel operators in the city's seamy Cass Corridor section, where many of the arrests have been made, are unhappy about the crackdown. One hotel has even hired an attorney to check into the constitutionality of the ticketing.

"We're here to rent rooms, that's our business," said the manager of one hotel who has not been ticketed. "What am I supposed to do if a couple comes in and registers as Mr. and Mrs.? Accuse her of being a prostitute?"

WONDER WOMAN: One-hundred-year-old Mrs. Winona Melick of Long Beach, Calif., underwent one of the first operations for lower intestine cancer performed by Dr. Charles Mayo of the Rochester, Minn., Mayo Clinic back in 1918. She turned 100 this past week. (AP Wirephoto)

Chimps May Warn Of Quakes

STANFORD, Calif. (AP) — Chimpanzees may be able to help humans predict earthquakes, because they seem to become abnormally restless when tremors are on the way, scientists say. "We believe we have the first scientific evidence there are behavior changes that precede earthquakes," a group of researchers from the Stanford University School of Medicine researchers said Sunday. They addressed a meeting sponsored by the U.S. Geological Survey. "But to prove it conclusively, we will have to predict the next earthquake," the scientists added. Watching animals for hints of earthquakes is not a new idea. Chinese scientists reported that abnormal livestock behavior was noted before a major quake struck the city of Haicheng this year.

Slower Response Proposed

WASHINGTON (AP) — Police departments could save money without losing public support by letting citizens know they're going to have to wait longer for a response to some completed crimes, a study suggests. "It has traditionally been assumed that rapid police response to calls for service is of sufficient importance to justify the expenditure of considerable amounts of money and effort," a report by the Police Foundation said Sunday. A call about a burglary in progress obviously demands an immediate response, the study said. But a call to report a burglary that took place hours ago does not, the study said.

Today In History

By ASSOCIATED PRESS

Today is Monday, Oct. 25, the 299th day of 1976. There are 67 days left in the year.

Today's highlight in history:

On this date in 1936, Germany and Italy formed the Rome-Berlin Axis, pledging mutual assistance in case of war.

On this date:

In 1701, a city charter was granted to Philadelphia.

In 1838, the French composer, Georges Bizet — whose opera "Carmen" made him famous — was born in Paris.

In 1854, Britain's heroic Charge of the Light Brigade took place near Sevastopol, in Russia, during the Crimean War.

In 1874, Britain annexed the Fiji Islands.

In 1938, the Chinese government, fleeing Japanese invaders, established itself at Chungking.

In 1944, the second Battle of the Philippine Sea was being fought in the Pacific War.

Ten years ago: Allied forces issued a communique in Manila, pledging to leave South Vietnam within six months after Hanoi abandoned the war.

Five years ago: The United Nations seated the Peking government and expelled the Chinese Nationalists, who walked out before the vote was taken.

One year ago: Gen. Francisco Franco of Spain was reported to have received the last rites of the Roman Catholic Church.

Today's birthdays: Ex-King Michael of Romania is 55. Country music star Minnie Pearl is 64.

Thought for today: The business of America is business. — President Calvin Coolidge.

Bicentennial footnote: Two hundred years ago, the British fleet, in New York harbor, observed the anniversary of the accession of King George the Third to the throne with a 21-gun salute.

Urges Spending Lid

FRIEDRICHSHAFEN, West Germany (AP) — Traditionalist Archbishop Marcel Lefebvre has called on Roman Catholics around the world to resist Pope Paul VI.

Is your carpeting suffering the worndown blues?

Let Aretz revitalize your carpet with the exclusive Red Carpet Treatment.

Wouldn't you enjoy having the original beauty of your carpeting restored without sacrificing your valuable time and without risk of ruining your carpet? Sure you would! Now, all you have to do is call the professionals at Aretz. Then relax. Our exclusive Red Carpet Treatment will do all your work for you, better than anyone. We'll work on problem spots and heavily soiled areas with professional chemicals and know how. We'll remove dirt from corners and hard to reach places, vacuum extract every bit of ground-in dirt, and apply our exclusive Stain Guard to protect your carpet's new-found beauty. We'll even deodorize and sanitize your lovely carpeting so it'll smell as new as it looks and feels. Anyway you look at it, ARETZ Red Carpet Treatment is a bargain. Especially when you consider the time and effort we'll save you. A typical living room, dining room and hall would cost as little as $39.95 and you may charge it on your Bankcard if you wish.

Aretz CARPET & DRAPERY

See us for quality carpeting

Call tomorrow for a free inspection and estimate in your home or office.

983-7670

SHAPE UP NOW FOR FALL AND WINTER FUN!

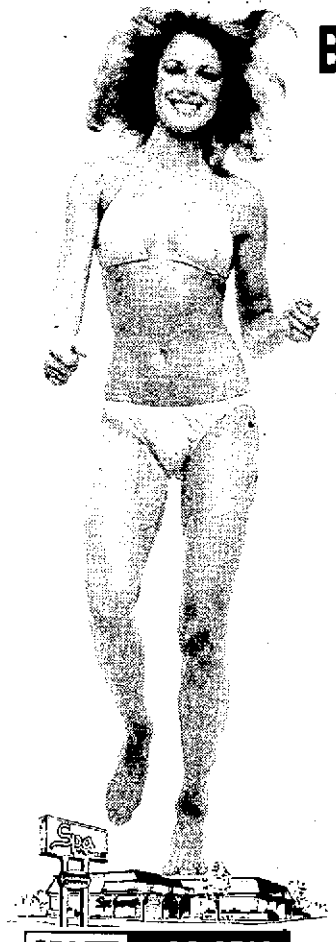

BEGIN RIGHT NOW...THE FUN SPA FITNESS CENTER WAY!

Have fun at the Spa Fitness Center! It's a great way to get in shape and keep in shape for the new fall season just around the corner.

The Spa Fitness Center has complete facilities to let you enjoy the fun of keeping fit. You will find a complete physical fitness department. Finnish dry heat sauna, Grecian swimming pool, hot massaging whirlpool bath, Turkish steam bath and even a banked and padded indoor jogging track at several of our centers.

And an extra Spa Fitness Center "plus" is our large staff of trained instructors who give you guidance toward your goals.

Get set now for an active fall full of fun by enrolling today at the Spa Fitness Center. It's a great way to brighten up your day and help you get into the shape you want to be in.

Act now and call today... or better yet, stop by for a free tour and private figure fitness analysis. See how much fun your friends and neighbors are having the Spa Fitness Center way!

MEMBERS OF INTERNATIONAL PHYSICAL FITNESS ASSOCIATION

Spa FITNESS CENTERS

SPA VII 429-6711
2848 Niles Road, St. Joseph

WOMEN'S HOURS Mon., Wed., Fri — 10am-10pm
MEN'S HOURS Tues., Thurs — 10am-10pm, Sat — 10am-6pm

©1976 Spa Health Clubs of St. Joseph, Inc.

TEARFUL REUNION: There were tears of joy Friday when 22-year-old Sharon Bethune was reunited with her parents, Roy and Jane, at the Vancouver (British Columbia) International Airport after being held in a Mexican prison for eight months. (AP Wirephoto)

Dole Attends Graham Rally

By TOM RAUM
Associated Press Writer

PONTIAC, Mich. (AP) — Sen. Bob Dole traveled to President Ford's home state Sunday to attend a Billy Graham Crusade rally, telling reporters, "I'm here to help myself."

The evangelist, whose support of former President Richard Nixon aroused some controversy among his followers, made it clear he is publicly remaining neutral this year.

Graham told a crowd of about 50,000 persons in Pontiac Stadium that he had sent identical invitations to all the major party candidates.

"I personally didn't think any of them would come," Graham said, adding that he had received a "nice little note" from Jimmy Carter and a similar message from the White House.

"I'm not taking a stand this year, and I'm not endorsing any candidate for office," he said.

However, he did mention the fact that Dole and his wife were in the audience and asked them to stand, saying that he and the Kansas senator had been "friends for a number of years."

He also praised Mrs. Dole, the former Elizabeth Hanford, as "one of the most distinguished lawyers in America." She is a member of the Federal Trade Commission but took a leave of absence to join her husband on the campaign trail.

As Dole arrived at the nearby Flint, Mich., airport he was asked by reporters how his visit to Michigan might help the GOP campaign. "I'm here to help myself. I'm going to listen to Billy Graham," Dole responded.

Dole is embarking on an intensive final drive in which he says he will visit 17 or 18 states. He says the main point he will raise as he campaigns is that there is no reason to change Presidents when the incumbent is doing a good job.

"I will discuss the fact that we're at peace, the economy is coming around and why change?"

Dole posed briefly for photographs with Graham and country singer Johnny Cash in a small holding room of the basement of the stadium before the rally began.

Dole and the evangelist exchanged pleasantries and Graham, looking at all the TV cameras and lights, noted, "I don't normally get this kind of press coverage."

Maritime Scholarship Established

TRAVERSE CITY, Mich. (AP) — A new maritime scholarship fund has been established at Northwestern Michigan College in Traverse City.

Singer Gordon Lightfoot, appearing at a concert at the college Saturday night, gave the school a gift of $10,000.

Concert promoters added another $1,000, and students donated $600.

The scholarship will honor two cadets of the Great Lakes Maritime Academy who were on the ship Edmund Fitzgerald when it sank in Lake Superior a year ago.

Lightfoot's current song "The Wreck of the Edmund Fitzgerald," has been climbing the record charts the past two months.

Detroit Using Old Law In Crackdown On Vice

DETROIT (AP) — Police, using a little-known and previously unenforced city ordinance, are arresting unmarried couples who try to check into Detroit hotels and motels as Mr. and Mrs.

The law — written years ago to protect innkeepers from freeloaders — is part of an escalating police war against prostitution. It provides fines up to $100 for falsifying hotel registrations. The hotels also are being ticketed as accomplices.

Ironically, some of the nearly 130 persons arrested under the ordinance since September apparently gave false names in order to avoid arrest under another law: one that prohibits occupancy of a hotel room by unrelated members of the opposite sex.

"But we don't issue that ticket any more," said Lt. Robert Leonard of the vice squad. "... We won't bother them as long as they don't falsify the register."

The tactics were instituted by a beefed-up vice squad under its new acting head, Lt. Richard Arrington. Among other tactics he has proposed to eradicate prostitution are increasing the number of male and female undercover agents on the streets, supplying names of prostitutes and their patrons to the Board of Health as possible carriers of venereal disease, and even padlocking or confiscating hotels and vehicles used in the trade.

"We're going to use all the laws and whatever diabolical means are necessary to stop prostitution," said Sgt. Ward Taylor, an undercover vice squad man.

Some hotel operators in the city's seamy Cass Corridor section, where many of the arrests have been made, are unhappy about the crackdown. One hotel has even hired an attorney to check into the constitutionality of the ticketing.

"We're here to rent rooms, that's our business," said the manager of one hotel who has not been ticketed. "What am I supposed to do if a couple comes in and registers as Mr. and Mrs.? Accuse her of being a prostitute?"

WONDER WOMAN: One-hundred-year-old Mrs. Winona Melick of Long Beach, Calif., underwent one of the first operations for lower intestine cancer performed by Dr. Charles Mayo of the Rochester, Minn., Mayo Clinic back in 1918. She turned 100 this past week. (AP Wirephoto)

Chimps May Warn Of Quakes

STANFORD, Calif. (AP) — Chimpanzees may be able to help humans predict earthquakes, because they seem to become abnormally restless when tremors are on the way, scientists say. "We believe we have the first scientific evidence there are behavior changes that precede earthquakes," a group of researchers from the Stanford University School of Medicine researchers said Sunday. They addressed a meeting sponsored by the U.S. Geological Survey. "But to prove it conclusively, we will have to predict the next earthquake," the scientists added. Watching animals for hints of earthquakes is not a new idea. Chinese scientists reported that abnormal livestock behavior was noted before a major quake struck the city of Haicheng this year.

Slower Response Proposed

WASHINGTON (AP) — Police deparments could save money without losing public support by letting citizens know they're going to have to wait longer for a response to some completed crimes, a study suggests. "It has traditionally been assumed that rapid police response to calls for service is of sufficient importance to justify the expenditure of considerable amounts of money and effort," a report by the Police Foundation said Sunday. A call about a burglary in progress obviously demands an immediate response, the study said. But a call to report a burglary that took place hours ago does not, the study said.

Today In History

By ASSOCIATED PRESS

Today is Monday, Oct. 25, the 299th day of 1976. There are 67 days left in the year.

Today's hightlight in history:

On this date in 1936, Germany and Italy formed the Rome-Berlin Axis, pledging mutual assistance in case of war.

On this date:

In 1701, a city charter was granted to Philadelphia.

In 1838, the French composer, Georges Bizet — whose opera "Carmen" made him famous — was born in Paris.

In 1854, Britain's heroic Charge of the Light Brigade took place near Sevastopol, in Russia, during the Crimean War.

In 1874, Britain annexed the Fiji Islands.

In 1938, the Chinese government, fleeing Japanese invaders, established itself at Chungking.

In 1944, the second Battle of the Philippine Sea was being fought in the Pacific War.

Ten years ago: Allied forces issued a communique in Manila, pledging to leave South Vietnam within six months after Hanoi abandoned the war.

Five years ago: The United Nations seated the Peking government and expelled the Chinese Nationalists, who walked out before the vote was taken.

One year ago: Gen. Francisco Franco of Spain was reported to have received the last rites of the Roman Catholic Church.

Today's birthdays: Ex-King Michael of Romania is 55. Country music star Minnie Pearl is 64.

Thought for today: The business of America is business. — President Calvin Coolidge.

Bicentennial footnote: Two hundred years ago, the British fleet, in New York harbor, observed the anniversary of the accession of King George the Third to the throne with a 21-gun salute.

Urges Spending Lid

FRIEDRICHSHAFEN, West Germany (AP) — Traditionalist Archbishop Marcel Lefebvre has called on Roman Catholics around the world to resist Pope Paul VI.

GE FACTORY SALE DAYS!

Save $50 on the pair!

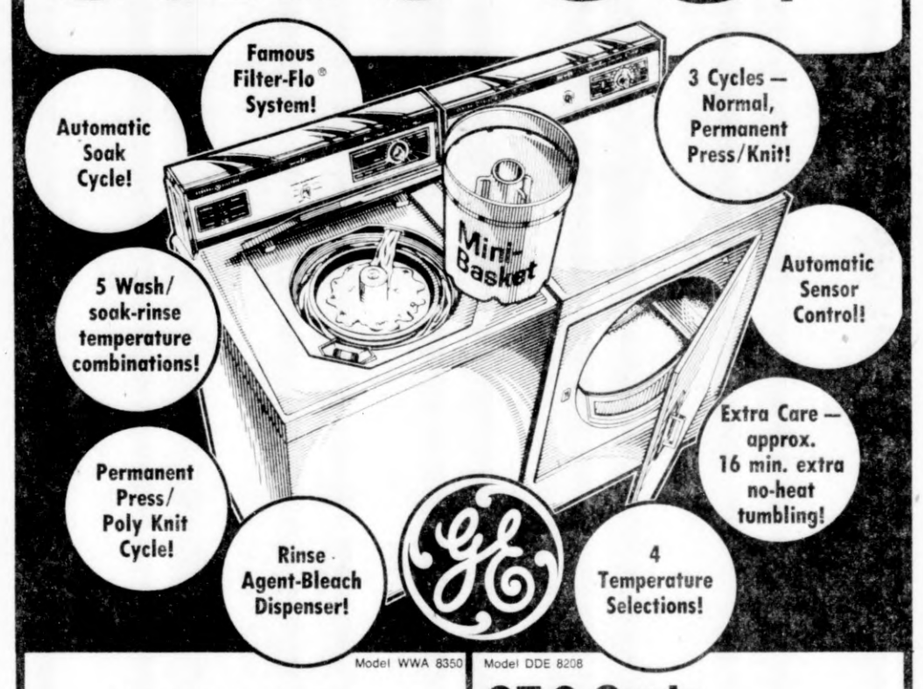

Model WWA 8350 Model DDE 8208

SERVICED BY OUR OWN TECHNICIANS

GE 3-Cycle Large Capacity Dryer

Patton Bros
Established 1928
PH: 925-1146
200 EMPIRE BENTON HARBOR

Is your carpeting suffering the worndown blues?

Let Aretz revitalize your carpet with the exclusive Red Carpet Treatment.

Wouldn't you enjoy having the original beauty of your carpeting restored without sacrificing your valuable time and without risk of ruining your carpet? Sure you would! Now, all you have to do is call the professionals at Aretz. Then relax. Our exclusive Red Carpet Treatment will do all your work for you, better than anyone. We'll work on problem spots and heavily soiled areas with professional chemicals and know how. We'll remove dirt from corners and hard to reach places, vacuum extract every bit of ground-in dirt, and apply our exclusive Stain Guard to protect your carpet's new-found beauty. We'll even deodorize and sanitize your lovely carpeting so it'll smell as new as it looks and feels. Anyway you look at it, ARETZ Red Carpet Treatment is a bargain. Especially when you consider the time and effort we'll save you. A typical living room, dining room and hall would cost as little as $39.95 and you may charge it on your Bankcard if you wish.

Aretz CARPET & DRAPERY

See us for quality carpeting

Call tomorrow for a free inspection and estimate in your home or office.

983-7670

SHAPE UP NOW FOR FALL AND WINTER FUN!

BEGIN RIGHT NOW...THE FUN SPA FITNESS CENTER WAY!

Have fun at the Spa Fitness Center! It's a great way to get in shape and keep in shape for the new fall season just around the corner.

The Spa Fitness Center has complete facilities to let you enjoy the fun of keeping fit. You will find a complete physical fitness department. Finnish dry heat sauna. Grecian swimming pool, hot massaging whirlpool bath. Turkish steam bath and even a banked and padded indoor jogging track at several of our centers.

And an extra Spa Fitness Center "plus" is our large staff of trained instructors who give you guidance toward your goals.

Get set now for an active fall full of fun by enrolling today at the Spa Fitness Center. It's a great way to brighten up your day and help you get into the shape you want to be in.

Act now and call today... or better yet, stop by for a free tour and private figure fitness analysis. See how much fun your friends and neighbors are having the Spa Fitness Center way!

MEMBERS OF INTERNATIONAL PHYSICAL FITNESS ASSOCIATION

THE Spa FITNESS CENTERS

SPA VII 429-6711
2848 Niles Road, St. Joseph

WOMEN'S HOURS Mon., Wed., Fri. — 10am-10pm
MEN'S HOURS Tues., Thurs — 10am-10pm, Sat — 10am-6pm

©1976 Spa Health Clubs of St. Joseph, Inc.

Picture Page

an advertisement

WINTER IS ON THE WAY! That means you'll be spending more time inside — and entertaining indoors too! Now is a great time to redecorate your windows. We at BENTON HARBOR AWNING & TENT have everything you'll need. A great selection of fabrics, displays of drapery styles, and drapery hardware to complement your decor. We also have colorful woven wood shades, handsome interior shutters, practical blinds. And with 54 years of experience behind us, our expert advice will make all your decisions easier. BENTON HARBOR AWNING & TENT CO. ½ Mile south of Fairplain Plaza on M-139.

A COMPLETE LIVING ROOM GROUP . . . the perfect wall decoration for the dining room — a lamp to complement the den. Whatever you're looking for in home furnishings make it a point to stop at ERHARD FURNITURE. You'll find a great selection of quality furnishings from complete room groupings to accessory pieces, bedding, and carpeting. Name brands such as Charles Schneider, Colony House, Schweiger, and Intercontinental. And you'll discover the prices are as pleasing as the furniture. ERHARD FURNITURE, U.S. 31 North, Berrien Springs. Open Sunday through Thursday 10 a.m. to 8 p.m. - Friday 10 a.m. to 4 p.m. Closed Saturday.

NATURALLY . . . G & W HEALTH FOODS, INC. stocks natural, organic foods that makes it one of the healthiest places to shop! Vitamins, proteins and all sorts of nutritional foods are in store for you at G & W HEALTH FOODS, INC. The store is owned by Dr. Grow and Mrs. Nellie West. Cereals, sesame sticks, spices, candies, cookies, breads and lots of tasty foods are found at G & W! Nellie has been trained to answer all of your health food questions and asks you to come in and say hello! G & W HEALTH FOODS, INC. Fairplain Plaza, Brick Alley Shopping Mall. Open every day! Ph. 925-3501.

WELCOME TO FOLIAGE FANTASY . . . at the all new Brick Alley shopping mall at Fairplain Plaza. FOLIAGE FANTASY is owned and operated by Don Wittenkeller and Arlene Loggains. They invite you to come in and browse at their many fine quality plants, flowers, hanging planters, macrame items and wood fibre flowers. If you want something designed especially for you or for that special gift.....just ask Arlene or Don and they'll be glad to accomodate you! They are open from 10 a.m.-9 p.m., Monday thru Saturday; noon 'til 5:30 on Sunday. Phone 926-1381.

GREAT LEATHER FROM GRAIS! Norm has discovered the comfort and style of a Grais leather jacket at "dave" GOLDBAUM. The model he's trying on has zipper patch pockets on top with lower pockets cleverly hidden in the side seams. Zip front closure for warmth and convenience — wide collar for stylish flair — in antique gold, $135. But Norm also has his eye on a mid-length leather coat with zip-out lining — a great selection of lengths, styles, and labels, starting at just $90. For great looking leathers it's "dave" GOLDBAUM, Fairplain Plaza, Benton Harbor.

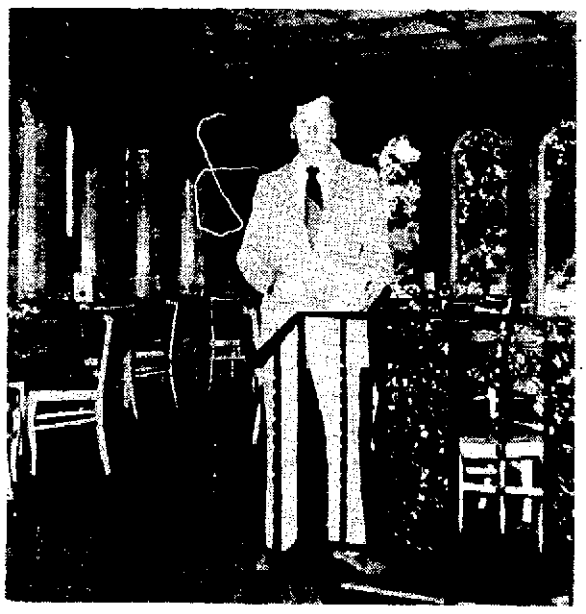

THE GOLDEN DOOR . . . offers a dining experience that will long be remembered. It offers "Suburban Dining With A City Flair". Everything from Roast Duckling, served flaming at your table with a delicious orange sauce to your favorite succulent steak! Fine wines, domestic, local or imported are on hand for that special dining occasion. Thanksgiving dinner reservations are now being taken. Just call: 469-1191. THE GOLDEN DOOR is located at exit 4B of I-94 in New Buffalo, Michigan. Remember — dancing every Friday and Saturday.

GHOSTS, GOBLINS AND CHILLY NIGHTS . . . CAN BE BRIGHT AND WARM with a ski jacket from THE HANG UP! During these chilly autumn days with winter just around the corner, be cozy and warm in Aspens' wide selection of ski jackets, with a style suited just for you and your busy schedule. Joanne also invites you to come in and see the selection of winter hats, scarves, mittens and leather gloves. Don't let Halloween's ghost scare you away from that great buy in a ski coat at THE HANG UP, Fairplain Plaza.

The cosmetics department at OLLIE'S proudly introduces Moja Alvino. Since moving to St. Joseph from Italy earlier this year, Moja has graduated from both the Estee Lauder and Germaine Monteil training schools. Add to these her past experience in cosmetics, and we think you'll find Moja to be a most knowledgeable and charming cosmetologist. Moja (pronounced Moy-ah) is available for personal beauty consultations - stop in or phone her at 983-7191 for an appointment. "The Beauty Organization" a $75.00 value from Germaine Monteil is still available for just $12.50 with any purchase while supply lasts. OLLIE'S, INC. Downtown, St. Joseph.

TOSS OUT THOSE SUMMER SHOES.....come to HARDING'S LITTLE RED SHOE HOUSE for your winter-weather shoes. Boots are always practical during the winter season and HARDING'S Shoe Department has a large selection at just-right prices! As for the latest styles.....HARDING'S LITTLE RED SHOE HOUSE has those too! Rose Racz, manager, is shown assisting June Jackson into one of the latest styles. The department is open every day and is located near the corner of John Beers Rd. and Cleveland Avenue in Stevensville. The shoe department is one of the many departments at Harding's Market. Stop in soon!

Picture Page

WINTER IS ON THE WAY! That means you'll be spending more time inside — and entertaining indoors too! Now is a great time to redecorate your windows. We at BENTON HARBOR AWNING & TENT have everything you'll need. A great selection of fabrics, displays of drapery styles, and drapery hardware to complement your decor. We also have colorful woven wood shades, handsome interior shutters, practical blinds. And with 54 years of experience behind us, our expert advice will make all your decisions easier. BENTON HARBOR AWNING & TENT CO. ½ Mile south of Fairplain Plaza on M-139.

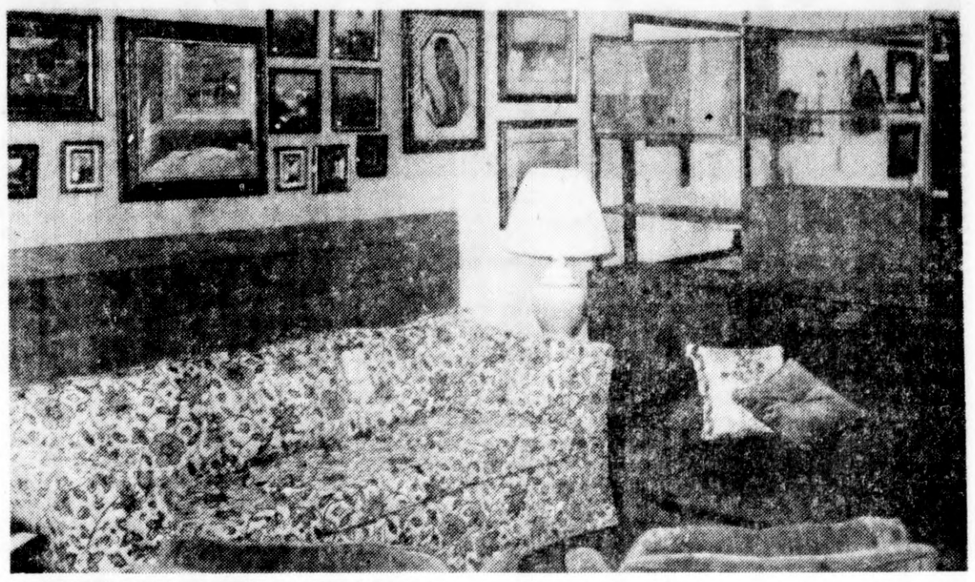

A COMPLETE LIVING ROOM GROUP . . . the perfect wall decoration for the dining room — a lamp to complement the den. Whatever you're looking for in home furnishings make it a point to stop at ERHARD FURNITURE. You'll find a great selection of quality furnishings from complete room groupings to accessory pieces, bedding, and carpeting. Name brands such as Charles Schneider, Colony House, Schweiger, and Intercontinental. And you'll discover the prices are as pleasing as the furniture. ERHARD FURNITURE, U.S. 31 North, Berrien Springs. Open Sunday through Thursday 10 a.m. to 8 p.m. - Friday 10 a.m. to 4 p.m. Closed Saturday.

NATURALLY . . . G & W HEALTH FOODS, INC. stocks natural, organic foods that makes it one of the healthiest places to shop! Vitamins, proteins and all sorts of nutritional foods are in store for you at G & W HEALTH FOODS, INC. The store is owned by Dr. Grow and Mrs. Nellie West. Cereals, sesame sticks, spices, candies, cookies, breads and lots of tasty foods are found at G & W! Nellie has been trained to answer all of your health food questions and asks you to come in and say hello! G & W HEALTH FOODS, INC. Fairplain Plaza, Brick Alley Shopping Mall. Open every day! Ph. 925-3501.

an advertisement

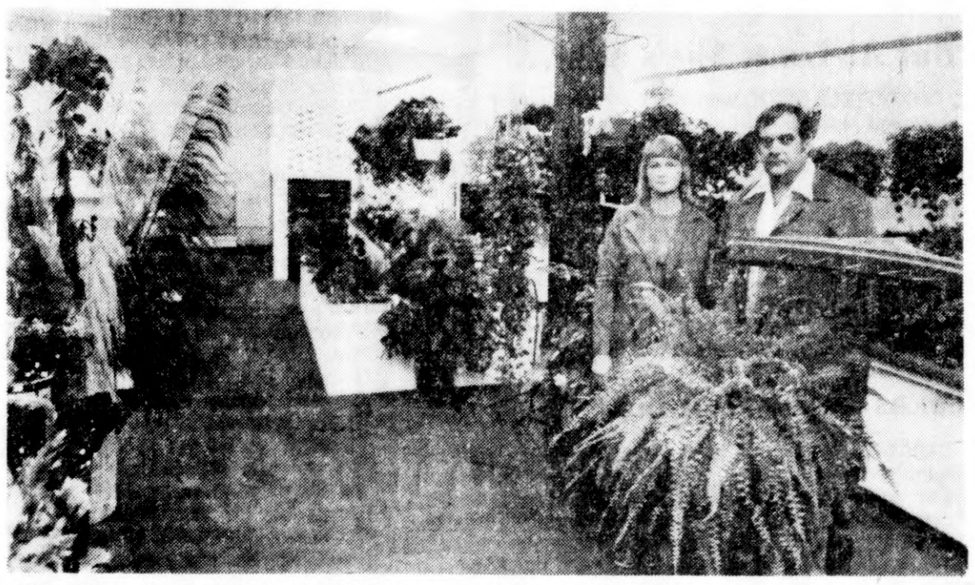

WELCOME TO FOLIAGE FANTASY . . . at the all new Brick Alley shopping mall at Fairplain Plaza. FOLIAGE FANTASY is owned and operated by Don Wittenkeller and Arlene Loggains. They invite you to come in and browse at their many fine quality plants, flowers, hanging planters, macrame items and wood fibre flowers. If you want something designed especially for you or for that special gift.....just ask Arlene or Don and they'll be glad to accomodate you! They are open from 10 a.m.-9 p.m., Monday thru Saturday; noon 'til 5:30 on Sunday. Phone 926-1381.

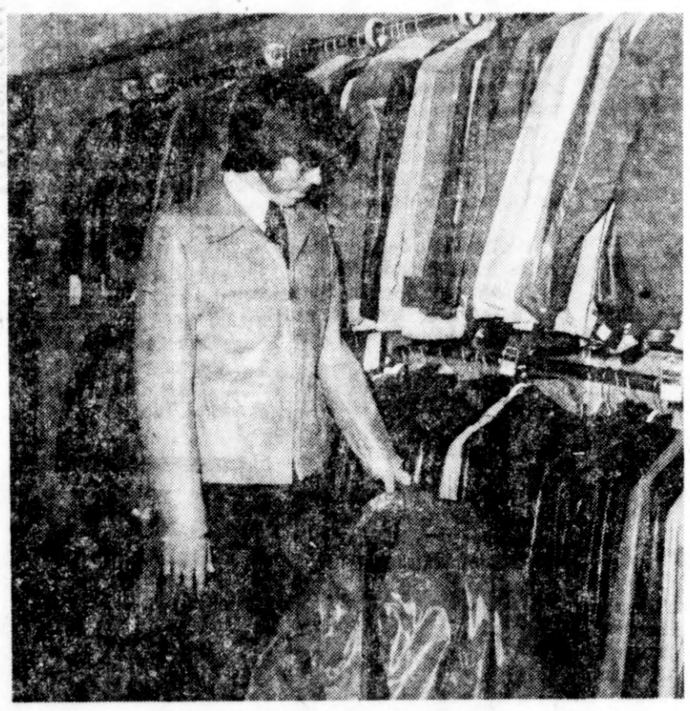

GREAT LEATHER FROM GRAIS! Norm has discovered the comfort and style of a Grais leather jacket at "dave" GOLDBAUM. The model he's trying on has zipper patch pockets on top with lower pockets cleverly hidden in the side seams. Zip front closure for warmth and convenience — wide collar for stylish flair — in antique gold, $135. But Norm also has his eye on a mid-length leather coat with zip-out lining — a great selection of lengths, styles, and labels, starting at just $90. For great looking leathers it's "dave" GOLDBAUM, Fairplain Plaza, Benton Harbor.

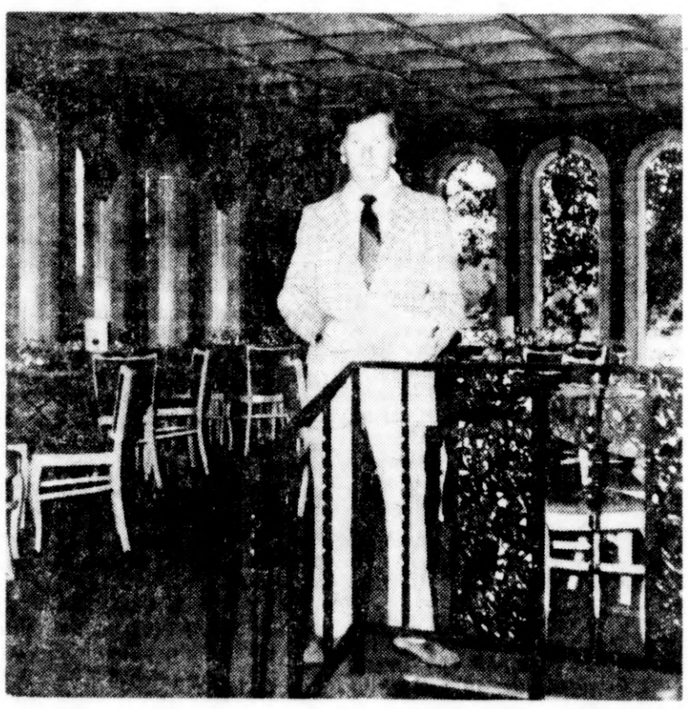

THE GOLDEN DOOR . . . offers a dining experience that will long be remembered. It offers "Suburban Dining With A City Flair". Everything from Roast Duckling, served flaming at your table with a delicious orange sauce to your favorite succulent steak! Fine wines, domestic, local or imported are on hand for that special dining occasion. Thanksgiving dinner reservations are now being taken. Just call: 469-1191. THE GOLDEN DOOR is located at exit 4B of I-94 in New Buffalo, Michigan. Remember — dancing every Friday and Saturday.

GHOSTS, GOBLINS AND CHILLY NIGHTS . . . CAN BE BRIGHT AND WARM with a ski jacket from THE HANG UP! During these chilly autumn days with winter just around the corner, be cozy and warm in Aspens' wide selection of ski jackets, with a style suited just for you and your busy schedule. Joanne also invites you to come in and see the selection of winter hats, scarves, mittens and leather gloves. Don't let Halloween's ghost scare you away from that great buy in a ski coat at THE HANG UP, Fairplain Plaza.

The cosmetics department at OLLIE'S proudly introduces Moja Alvino. Since moving to St. Joseph from Italy earlier this year, Moja has graduated from both the Estee Lauder and Germaine Monteil training schools. Add to these her past experience in cosmetics, and we think you'll find Moja to be a most knowledgeable and charming cosmetologist. Moja (pronounced Moy-ah) is available for personal beauty consultations - stop in or phone her at 983-7191 for an appointment. "The Beauty Organization" a $75.00 value from Germaine Monteil is still available for just $12.50 with any purchase while supply lasts. OLLIE'S, INC. Downtown, St. Joseph.

TOSS OUT THOSE SUMMER SHOES.....come to HARDING'S LITTLE RED SHOE HOUSE for your winter-weather shoes. Boots are always practical during the winter season and HARDING'S Shoe Department has a large selection at just-right prices! As for the latest styles.....HARDING'S LITTLE RED SHOE HOUSE has those too! Rose Racz, manager, is shown assisting June Jackson into one of the latest styles. The department is open every day and is located near the corner of John Beers Rd. and Cleveland Avenue in Stevensville. The shoe department is one of the many departments at Harding's Market. Stop in soon!

It's News TODAY

UFO Pad A Big Success

LAKE CITY, Pa. — The landing pad for UFOs that this town built as a futuristic Bicentennial gesture hasn't attracted any space creatures. But it's drawn so many earthly visitors that officials plan to open it again next year. "We've closed the landing site for the winter," Chamber of Commerce President James Meeder said Sunday. "It was so popular we've decided to maintain it for another year. "We didn't see any real space people, but thousands of people stopped to see it. They were impressed." The pad is a seeded, circular mound of earth five feet high bordered with aircraft landing lights. Nearby is a communications center where extraterrestial creatures can talk to ground control.

Arabs Meet To Ratify Pact

CAIRO (AP) — Arab presidents and kings are opening a summit conference to ratify the latest cease-fire agreement in the Lebanese civil war and to try to figure out how to make it work. Today's meeting of the 21 Arab League members was called to approve the peace agreement reached last Monday in Riyadh, Saudi Arabia, and to make plans for the 30,000-man Arab peace-keeping force provided for in the agreement. The cease-fire was supposed to take effect throughout Lebanon last Thursday morning. But Christian forces have continued their drive to clear the Palestinians from the Arkoub area of southeast Lebanon, along the Israeli border.

'But At Least She's Safe...'

BLOOMFIELD HILLS, Mich. (AP) — The parents of a missing 19-year-old Michigan coed were back home in West Bloomfield Township today, thankful but puzzled. The couple, Kenneth Anderson, and his wife, Elizabeth, went to New York City last Tuesday when their daughter, Leigh, dropped out of sight after visiting her brother in the city. Fearing the worst, the Andersons searched but found no trace of their daughter. They had just about given up when a cable arrived, saying that Leigh was safe, healthy and happy on the Greek Island of Paros. Leigh, a University of Michigan sophomore, did not explain how she got to the island or why she was there. "But at least she's safe and sound," said Anderson, a Ford Motor Co. official.

Texas Policeman Sues MGM

LAREDO, Tex. (AP) — Ten years ago, Austin policeman Ramiro Martinez became a hero when he shot the Texas Tower sniper, ending an ordeal of terror that left 16 dead and 31 wounded. Today, Martinez, now a Texas Ranger, is plaintiff in a million-dollar breach-of-contract lawsuit over a television dramatization of the sniper attack. His suit, filed in federal court last week against Metro Goldwyn Mayer and NBC, claims that their movie version invaded his privacy and misrepresented him by portraying him as a radical. The movie, shown on Oct. 18, 1975, depicted the events of Aug. 1, 1966, when Charles Whitman climbed to the University of Texas tower in Austin and unleashed a random series of gunshots on passersby.

Now She Has Plenty Of Worms

LINCOLN, Neb. (AP) — Pat Exon, the Nebraska first lady who gets away from the governor's mansion as often she can to fish, has replenished her worm farm supply and is making plans for winter fishing. Mrs. Exon said persons from all over the country came to the rescue last summer after reading that dry weather was making it hard for her to keep an adequate supply of worms on hand. She has a small worm farm in the mansion's fallout shelter, a few doors from a publicly displayed Bicentennial doll collection. "I didn't know you could send worms through the mail," Mrs. Exon said Sunday. "But one fellow from the South sent me a supply of red wrigglers. Another gentleman told me how to coach the worms out of the dry ground. He said to place a sprinkler over the grass, cover it with an old army blanket, wait 10 minutes, and promised they would come up. I didn't try it.

A Funny Thing Happened...

Keep Off The Grass

MOREHEAD, Ky. (AP) — Police Chief James Pelfry admits he had a four-foot-high marijuana plant growing in his backyard, but he adds, "I never touched it and I never intended to touch it." The 49-year-old police chief of this northeastern Kentucky community said Sunday that after a drug raid earlier this year, he tried to destroy some confiscated marijuana in a spot in his backyard that his wife had cleared for tomatoes. Pelfry said he set fire to the haul, but since that didn't destroy all the seeds, he decided "to let it go and see what it looked like. "I was just curious. I just wanted to see how big it would grow and what it would develop into." Pelfry said the only reason the plant appeared to be cultivated was that his wife had cleared the area for the tomato plants. He also denied reports that the wayward plant was staked. "My neighbor on the other side of the fence had some tomato plants and they were on a stake," he said. "It may have just looked like the plant was on a stake." Since word of the plant got around town, Pelfry said he "pulled it up, broke all the leaves and stems off and threw it in the trash."

Sweeping In His Tails

DETROIT (AP) — Dan Ogden says he's used to surprising people who see him standing on suburban roofs, wearing a black top hat and tails. One man recently "screamed at the top of his lungs" for his wife, Ogden recalled. "'Ethel,' the man yelled," he said, "'come out here — there's a chimney sweep on the roof!'" Ogden, dressed in the traditional 19th century garb of an English sweep, has spent the past two months hauling a trailer full of brushes, ropes, poles and an enormous vacuum cleaner from chimney to chimney in southeastern Michigan. The 28-year-old University of Michigan graduate usually foregoes slithering down chimneys, opting instead for his special vacuum cleaner to handle most jobs. Ogden said he learned the trade from a friend last summer after the energy crisis spurred a widespread renewed use of fireplaces.

Marriage On The Move

NASHVILLE, Tenn. (AP) — It was marriage on the move for Devny Geiger and his new bride, Phyllis. They tied the knot while Geiger piloted a bus along I-40. The highway nuptials surprised about 20 guests on the bus, Saturday who thought they were being driven to the location for the ceremony. The reception was held at a Nashville hamburger stand. "I'm a bus driver, and we had on a bus trip," Geiger explained. The Rev. James Barton, pastor of the First Christian Church here, said it was the most unusual ceremony he had ever performed. Immediately after the wedding, Geiger drove into a filling station to refuel. Relatives later tied cans to the bumper of the bus.

DEATHS AND FUNERALS

Ollie Zuhl

Ollie Alfred Zuhl, 52, of 1565 US-33 North, Lot 54, Benton Harbor, died at 3:50 p.m. Saturday in Mercy hospital, following a short illness.

Mr. Zuhl was born June 28, 1924, in St. Joseph and had been employed at Whirlpool Corporation. He was a veteran of World War II and a member of V.F.W. Post 1137, Benton Harbor.

Surviving are a sister, Mrs. Donald (Elsa) Doddington, Satellite Beach, Fla., and three brothers, Walter, Mishawaka, Ind., Horst, Benton Harbor and Roy, St. Joseph. His father, Emil R. Zuhl, preceded him in death in September of this year and his mother preceded him in death in 1953.

Funeral services will be held at 2 p.m. Wednesday in Kerley and Starks funeral home, where friends may call after 4 p.m. Tuesday. Burial will be in Riverview cemetery.

Mrs. C. Phillips

Mrs. Clifford (Reva) Phillips, 62, of P.O. Box 473, Manitowish Waters, Wis., died at 3:30 p.m. Friday in the Howard Young Medical Center, Woodruff, Wis.

She was born Feb. 24, 1914, in Sodus.

Surviving are her husband, Clifford "Hi" Phillips; two daughters, Mrs. Milton (Evelyn) Stuart, Evergreen, Colo., and Mrs. James (Sharon) Lemmerz, Thousand Oaks, Calif.; a brother, John Momany, Watervliet and three sisters, Mrs. Milderd Panke, Benton Harbor, Mrs. Ruth Sells, LaHabra, Calif., and Mrs. Blanche Poe, Crete, Ill.

Funeral services will be held at 2 p.m. Thursday in Kerley and Starks funeral home, where friends may call after 7 p.m. Wednesday. Burial will be in North Shore Memorial Gardens.

Robert Van Hoven

Robert J. Van Hoven, 55, of 2506 South State street, St. Joseph, died at 7:40 a.m. Saturday in St. Joseph Memorial hospital, after suffering an apparent heart attack.

He was born Aug. 29, 1921, in Grand Haven and had been a truck driver for Western Truck Line since 1944. Mr. Van Hoven was a member of the St. Peter's United Church of Christ.

Surviving are his widow, the former Eleanor Fellner; two daughters, Mrs. Linda Price and Mrs. Michael (Deborah) Hess, both of St. Joseph; a son, Scott, at home; his mother, Mrs. Wilhelmina Naylor, Benton Harbor and a brother, Richard W. Van Hoven, St. Joseph.

Funeral services will be held at 2 p.m. Tuesday in Kerley and Starks funeral home, where friends may call. Burial will be in Riverview cemetery.

Memorials may be made to St. Peter's United Church of Christ or Michigan Heart fund.

Mrs. Joseph Kasper

Mrs. Joseph H. (Catherine) Kasper, 67, of 2020 Sunset drive, St. Joseph, died at 8 p.m. Sunday in St. Joseph Memorial hospital.

She was born Dec. 41, 1908, in Chicago and came to this area in 1946, from Chicago.

Mr. Kasper was the former owner and operator of Lafayette Transfer and Storage Company, St. Joseph.

Surviving besides her husband are two daughters, Mrs. Joan Gonzales, St. Joseph and Mrs. Frank (Judy) Moran, Chicago, Ill.; a brother, Vincent M. Meyers, St. Joseph and a sister, Mrs. Alice Dreis, St. Joseph.

Mrs. Kasper was a member of St. Joseph Catholic church.

A funeral mass will be celebrated at 10 a.m. Wednesday in St. Joseph Catholic church. Burial will be in Resurrection cemetery.

Liturgical prayers will be recited at 7:30 p.m. Tuesday in Dey-Florin funeral home, where friends may call after 7 this evening.

Bess Ketelhut

SOUTH HAVEN — Mrs. Bess V. Ketelhut, 85, Scotts, Mich., formerly of South Haven, died Saturday in Bronson hospital, Kalamazoo.

She was born Nov. 13, 1890, in South Haven and moved to Scotts in 1967.

Surviving is a son, Robert Crouse, Scotts.

Funeral services will be held at 11 a.m. Tuesday in Calvin funeral home, South Haven. Burial will be in Lakeview cemetery.

926-8271
FLOWERLAND
Flowers for all occasions
FREE Local Delivery
$5 Min. Order
2671 Pipestone Rd., B.H.

Herbert Henderson

Herbert "Bert" Henderson, 80, 1667 US-33 North, Benton Harbor, died at 4:34 p.m. Sunday in Mercy hospital.

He was born July 15, 1896, in Allegan county. Mr. Henderson was a former carpenter and contractor. He and his brother Charles were partners in a contracting business several years ago. He was a member of the United Brotherhood of Carpenters and Joiners of America, Local Union No. 898.

Surviving are his widow, the former Emma Fritz; a daughter, Mrs. Allen (Alice M.) Harness, Benton Harbor; two brothers, Charles, St. Joseph and Boice, St. Louis, Mo., and a sister, Mrs. Opal Southworth, Benton Harbor.

Funeral services will be held at 2 p.m. Wednesday in the Fairplain Chapel, Florin funeral home, where friends may call. Burial will be in North Shore Memory Gardens.

Mrs. O. Allison

CASSOPOLIS — Mrs. Orval (Marie A.) Allison, 72, Route 1, Donnell Lake, Cassopolis, died at 3:55 p.m. Saturday in her home.

She was born July 22, 1904, in Cicero, Ill., and had resided in the area since 1964, coming from Chicago, Ill.

Surviving besides her husband is a son, Orval Allison Jr., of Vandalia.

Funeral services were held at 2 p.m. today in the Connelly funeral home, Cassopolis. Burial was in Birch Lake cemetery.

Alice Arent

COLOMA — Mrs. Alice Arent, 78, formerly of Coloma, now residing at 441 Hawthorne, Elmhurst, Ill., died Saturday evening at Alexian Brothers hospital, Elk Grove, Ill.

She was born Nov. 2, 1897, in Coloma. She was a school teacher for many years.

Her husband, Lynn, preceded her in death. A daughter, Mrs. Margaret Madelung, River Forest, Ill., survives.

Funeral services will be held Wednesday at 11 a.m. at Congregational United Church of Christ, Coloma. Burial will be in Coloma cemetery. Visitation will begin Tuesday at 5 p.m. at Davidson funeral home, Coloma.

Gorden Tramell

SOUTH HAVEN — Gorden Tramell, 69, 3801 Pennsylvania, Detroit, formerly of South Haven, died Friday in a Detroit hospital.

He was born July 22, 1907, in Georgia.

Surviving is a sister, Mrs. Addie Palmore, South Haven.

Funeral services will be held at 2 p.m. Thursday in Calvin funeral home, South Haven. Burial will be in Lakeview cemetery. A wake will be held from 7 until 8 p.m. Wednesday in the funeral home.

Smith Infant

DOWAGIAC — Robert Lee Smith Jr., son of Mr. and Mrs. Robert Smith, 412 First street, Dowagiac, was stillborn Saturday in Lee Memorial hospital.

Surviving besides the parents are a sister, Sheila Louise Smith; a step brother, Randy Charles Everets and a step sister, Melody D. Hungerford, all at home; his grandparents, Mrs. Louise Farrow, and Mrs. Betty Smith, both of Dowagiac and Charles Stewart, Sonora, Calif., and the great-grandmother, Mrs. Ruby Sullivan, Sonora.

Graveside rites will be held at 10:30 a.m. Tuesday in Riverside cemetery.

Local arrangements will be in charge of the Groner funeral home, Dowagiac.

Wilma Orlaske

COLOMA — Mrs. Wilma M. Orlaske, 65, of Lot 10, Pleasant View Estates, Watervliet, died shortly after admittance to Watervliet Community hospital Sunday evening.

She was born Oct. 2, 1911, in Dowagiac. She was a school teacher having retired in 1974 from Calvin Britain school, Benton Harbor. She was a member of Salem Lutheran church, Coloma, and was a member of Alpha Beta Epsilon sorority, Western Michigan college.

Surviving are her husband, Theodore, and a son, Jerry, of St. Joseph.

Funeral services will be held Wednesday at 2 p.m. at Davidson funeral home. Burial will be in Coloma cemetery. Friends will be received at the funeral home after Noon Tuesday and from 9 a.m. until the hour of service Wednesday. Memorials may be made to Salem Lutheran church building fund.

ROBBINS BROS.
FUNERAL HOME
148 N. Fair Ave.,
Benton Harbor
PHONE 927-3181

Mrs. Gus Kroschel

COLOMA — Mrs. Gus Kroschel, 80, 3450 So. 17th ave., St. Petersburg, Fla., formerly of Coloma, died Sunday in St. Petersburg.

She was born April 24, 1896, in Chicago.

Surviving besides her husband are a son, Walter, Coloma; six daughters, Mrs. Joe Zilkowski, Mrs. James Overheul, both of St. Petersburg, Mrs. Ed Schwab, Midland, Mich., Mrs. Larry Skinner, Eau Claire, Mrs. Jim Beckman, Coloma and Mrs. Paul Farris, St. Joseph.

Funeral services and burial will be held in St. Petersburg.

Ruby Krueger

NEW BUFFALO — Mrs. Ruby L. Krueger, 71, of 217 West Clay street, New Buffalo, died Sunday evening at her home after a long illness.

She was born Dec. 7, 1904, in Iowa, and had lived in New Buffalo for 53 years.

Her husband, George, preceded her in death in 1949. Survivors include three daughters, Mrs. Neva Miller, Mrs. Ronald (Georgia) Stella, both of New Buffalo, Mrs. Keith (June) Swem, Lawrenceville, Ga.; three sons, Harry, Richard, Duane, all of New Buffalo; four sisters, Mrs. Harley Osler, Mrs. Chris Kenling, both of Red Oak, Iowa, Mrs. Hildy Palmer, Carson, Iowa, Mrs. Fay Braden, Oakland, Iowa; and four brothers, Ora Perdue, Red Oak, Iowa, Ira, Dewey, Jesse Perdue, all of Elliott, Iowa.

Funeral services will be held Wednesday at 11 a.m. at St. Mary of the Lake Catholic church. Burial will be in Pine Grove cemetery. Liturgical Wake service will be Tuesday at 8 p.m. at Smith funeral home where friends may call from 4 to 9 p.m. on Tuesday.

Pollsters Say It's Close Race

(Continued From Page One)

close enough to indicate that it is still winnable by either man. The numbers were 45 per cent for Ford and 42 per cent for Carter, with 2 per cent for Eugene McCarthy and the rest undecided.

Carter found encouraging news in New York, where both The New York Times and the New York Daily News showed him ahead for that state's 41 electoral votes.

The Times' did not give statewide percentages, but the News said it found a 53-44 lead for Carter, with independent Eugene McCarthy the choice of 3 per cent.

Hurricane Turns Away

MIAMI (AP) — Hurricane Holly, well out in the Atlantic Ocean, turned even further away from the United States today, moving northeastward with top winds of 75 miles per hour.

At last report, Holly was centered near latitude 29.5 north, longitude 56.5 west, or about 530 miles east-southeast of Bermuda. It was traveling about 15 m.p.h. and posed no threat to land.

Spock Weds Again

LITTLE ROCK, Ark. (AP) — Dr. Benjamin Spock, 73, the pediatrician whose books on baby care have earned him international fame, has married Mary Morgan Councille, 35, of Little Rock.

SYMPATHY FLOWERS console and comfort simply and beautifully
Colonial FLOWERS
CORNER OF BROADWAY & BRITAIN
BENTON HARBOR
Phone 925-8831

MILLION-DOLLAR SPENDERS: Rep. John Heinz, R-Pa., left, heads the list as the biggest spender in his campaign for the senate seat in Pennsylvania of names disclosed recently by Common Cause. Joining the club as million-dollar spenders were Sen. James Buckley, R-Con-N.Y., center, who reported spending $1,345,594; and Sen. John Tunney, D-Calif., right, who reported spending $1,253,397. Heinz has spent $1,867,196. (AP Wirephoto)

'Muskrat War' Has Million-Dollar Tag

LOAMI, Ill. (AP) — The town board here has decided to seek $1 million in federal funds for its attempt to outfox the muskrats that have been drawing off the community's water supply.

The board decided Sunday to try to tap the federal Public Works Employment Act of 1976, arguing that some of the town's 50 unemployed persons could be put to work helping triple or quadruple the size of the present reservoir.

Officials have scheduled a special meeting Tuesday night for the 800 residents of this central Illinois town to consider other ways of redirecting the muskrat eradication efforts.

The aquatic rodents — about the size of kittens with brown, glossy hair and a long, scaley tail — live in burrows along the bank of a creek that borders the football field-sized reservoir.

The creek is nearly dry after a long drought, so the critters have turned to the earthen reservoir, and the holes they dug caused leaks which lowered the normal level from 15 feet to as low as 3 feet.

Board President Henry Brown said that when the leaks were discovered Thursday the town tried to plug the biggest hole with a 50-gallon drum. It washed away.

"Then we began sandbagging and thought we had it licked," he said. "But during the night, darn if those muskrats hadn't burrowed again. Now everything is a mess."

Town officials most recently have talked of using clay, reinforced with concrete, to plug the holes, and then trapping the pesky muskrats.

Brown said he has received several telephone calls from persons offering to do the trapping when the season opens Nov. 1.

Residents have been working around the water problem.

"Our usage is down to 25,000 gallons per day," said Brown. He said normal usage was 60,000 gallons per day.

"I was in Springfield today (Sunday) doing my laundry, and I noticed a whole flock of other people doing it too," Brown added.

He said other residents used pans, kettles and buckets to collect some of the 1½ inches of rain that fell Saturday.

'Revenge' Wins Chili Cook-Off

LOS ANGELES (AP) — Rufus Valdez, like almost everyone else, has his theory about how to live to a ripe old age.

It's called "Indian's Revenge" and it's his own brand of chili.

Valdez mixed, stirred and watched his chili in front of 25,000 people Sunday and won the second annual World Championship Chili Cook-Off out in the desert at Rosamond, Calif.

The contest, sponsored by a group of chili enthusiasts who formed the International Chili Society, drew 34 contestants from across the nation and two foreign countries to the dusty desert area about 60 miles northeast of here. The Kern County sheriff's office, which provided the crowd estimate, said roads were jammed for several miles.

Hurt In Collision

State police of the Benton Harbor post said one driver was injured in a two-car, rear-end collision Sunday about 2:45 p.m. on Napier avenue east of Union street, Fairplain.

Released after treatment at Memorial hospital was Marian Cecile Habel, 52, of 3124 Wissing lane, St. Joseph township. Driver of the other car, who was unhurt, was identified as Cheri Suzanne Rumney, 16, of 2383 Virginia road, Fairplain. Troopers said Miss Rumney was ticketed for failure to stop in an assured, clear distance.

Balloon Found

HARTFORD — Raymond Rodgers, of 15 North Haver street, Hartford, reported finding a balloon Saturday in the Paw Paw river which a tag showed had been released by a five-year-old boy in San Prairie, Wis., a distance of about 280 miles. San Prairie is located about 10 miles northeast of Madison, Wis.

Flowers
Of Quality, Distinction, and Good Value for All Occasions
Stop or Call
CRYSTAL SPRINGS FLORIST
Flower Shop & Greenhouses
1475 Pipestone - Ph. 925-1167
Save 10%
On All Blooming Plants
Cash 'n Carry

Kissinger Hits Carter Position

WASHINGTON (AP) — In an unusual television appearance arranged by the White House, Secretary of State Henry A. Kissinger has criticized Jimmy Carter's stand on Yugoslavia and other foreign policy issues.

Kissinger also announced that the United States has agreed to begin talks with Vietnam about normalizing relations.

Kissinger's appearance on CBS television's "Face the Nation," was arranged by the White House last week after the program had tried unsuccessfully for several years to get him as a guest.

The secretary echoed criticisms President Ford has made about Carter, saying the Democrat's statements on Yugoslavia were dangerous and inconsistent with American policy.

The secretary said the independence and nonalignment of Yugoslavia is a "major American interest" and questioned Carter's statement that Yugoslavia lies outside the American defense perimeter.

Kissinger said that all Republican and Democratic presidents in the post-World War II era have considered the independence of Yugoslavia an important objective. The secretary added that he was "positive" Carter would reconsider his stand if elected.

Carter said on Oct. 16 that he would not go to war in Yugoslavia even if that country was the target of a Soviet attack after the death of President Tito.

Kerley & Starks
FUNERAL HOMES INC
• ST. JOSEPH
• BERRIEN SPRINGS
• NEW BUFFALO

Mrs. Nora Abbott
1 p.m. Tuesday
McLauchlin chapel
Berrien Springs
Visitation after
7 p.m. Sunday

Robert Van Hoven
2 p.m. Tuesday
In the chapel

Mrs. Ruby Krueger
Wednesday 11 a.m.
St. Mary of the
Lake Catholic
church
New Buffalo
Liturgical Wake
Tuesday 3 p.m.
Visitation 4 to 9
p.m. Tuesday
Smith funeral home

Mrs. Clifford Phillips
2 p.m. Thursday
In the chapel
visitation after
7 p.m. Wednesday

Ollie Zuhl
2 p.m. Wednesday
in the chapel
visitation after
4 p.m. Tuesday

NSM

FLORIN
FUNERAL SERVICE

Frank Cady
10 a.m. Tuesday
Fairplain chapel

Mrs. Alice Arent
Wednesday 11 a.m.
Congregational United
Church of Christ
Coloma
Visitation
Tuesday after 5 p.m.
Davidson chapel

Herbert "Bert"
Henderson
2 p.m. Wednesday
Fairplain chapel

Mrs. Wilma Orlaske
Wednesday 2 p.m.
Davidson chapel
Visitation Beginning
Noon Tuesday
and from 9 a.m. until
the hour of service
Wednesday

Mrs. Joseph
(Catherine) Kasper
Mass at 10 a.m.
Wednesday
St. Joseph
Catholic church
Liturgical prayers
7:30 p.m. Tuesday
Dey-Florin funeral
home

FAIRPLAIN CHAPEL
1053 E. NAPIER
BENTON HARBOR

LAKESHORE CHAPEL
5767 RED ARROW HIGHWAY
STEVENSVILLE

DAVIDSON CHAPEL
249 E. CENTER
COLOMA

DEY-FLORIN
FUNERAL HOME
2506 NILES AVENUE
ST. JOSEPH

William Grandberry
1 p.m. Tuesday
Macedonia Community church

It's News TODAY

UFO Pad A Big Success

LAKE CITY, Pa. — The landing pad for UFOs that this town built as a futuristic Bicentennial gesture hasn't attracted any space creatures. But it's drawn so many earthly visitors that officials plan to open it again next year. "We've closed the landing site for the winter," Chamber of Commerce President James Meeder said Sunday. "It was so popular we've decided to maintain it for another year. "We didn't see any real space people, but thousands of people stopped to see it. They were impressed." The pad is a seeded, circular mound of earth five feet high bordered with aircraft landing lights. Nearby is a communications center where extraterrestial creatures can talk to ground control.

Arabs Meet To Ratify Pact

CAIRO (AP) — Arab presidents and kings are opening a summit conference to ratify the latest cease-fire agreement in the Lebanese civil war and to try to figure out how to make it work. Today's meeting of the 21 Arab League members was called to approve the peace agreement reached last Monday in Riyadh, Saudi Arabia, and to make plans for the 30,000-man Arab peace-keeping force provided for in the agreement. The cease-fire was supposed to take effect throughout Lebanon last Thursday morning. But Christian forces have continued their drive to clear the Palestinians from the Arkoub area of southeast Lebanon, along the Israeli border.

'But At Least She's Safe...'

BLOOMFIELD HILLS, Mich. (AP) — The parents of a missing 19-year-old Michigan coed were back home in West Bloomfield Township today, thankful but puzzled. The couple, Kenneth Anderson, and his wife, Elizabeth, went to New York City last Tuesday when their daughter, Leigh, dropped out of sight after visiting her brother in the city. Fearing the worst, the Andersons searched but found no trace of their daughter. They had just about given up when a cable arrived, saying that Leigh was safe, healthy and happy on the Greek Island of Paros. Leigh, a University of Michigan sophomore, did not explain how she got to the island or why she was there. "But at least she's safe and sound," said Anderson, a Ford Motor Co. official.

Texas Policeman Sues MGM

LAREDO, Tex. (AP) — Ten years ago, Austin policeman Ramiro Martinez became a hero when he shot the Texas Tower sniper, ending an ordeal of terror that left 16 dead and 31 wounded. Today, Martinez, now a Texas Ranger, is plaintiff in a million-dollar breach-of-contract lawsuit over a television dramatization of the sniper attack. His suit, filed in federal court last week against Metro Goldwyn Mayer and NBC, claims that their movie version invaded his privacy and misrepresented him by portraying him as a radical. The movie, shown on Oct. 18, 1975, depicted the events of Aug. 1, 1966, when Charles Whitman climbed to the University of Texas tower in Austin and unleashed a random series of gunshots on passersby.

Now She Has Plenty Of Worms

LINCOLN, Neb. (AP) — Pat Exon, the Nebraska first lady who gets away from the governor's mansion as often she can to fish, has replenished her worm farm supply and is making plans for winter fishing. Mrs. Exon said persons from all over the country came to the rescue last summer after reading that dry weather was making it hard for her to keep an adequate supply of worms on hand. She has a small worm farm in the mansion's fallout shelter, a few doors from a publicly displayed Bicentennial doll collection. "I didn't know you could send worms through the mail," Mrs. Exon said Sunday. "But one fellow from the South sent me a supply of red wrigglers. Another gentleman told me how to coach the worms out of the dry ground. He said to place a sprinkler over the grass, cover it with an old army blanket, wait 10 minutes, and promised they would come up. I didn't try it.

A Funny Thing Happened...

Keep Off The Grass

MOREHEAD, Ky. (AP) — Police Chief James Pelfry admits he had a four-foot-high marijuana plant growing in his backyard, but he adds, "I never touched it and I never intended to touch it." The 49-year-old police chief of this northeastern Kentucky community said Sunday that after a drug raid earlier this year, he tried to destroy some confiscated marijuana in a spot in his backyard that his wife had cleared for tomatoes. Pelfry said he set fire to the haul, but since that didn't destroy all the seeds, he decided "to let it go and see what it looked like. "I was just curious. I just wanted to see how big it would grow and what it would develop into." Pelfry said the only reason the plant appeared to be cultivated was that his wife had cleared the area for the tomato plants. He also denied reports that the wayward plant was staked. "My neighbor on the other side of the fence had some tomato plants and they were on a stake," he said. "It may have just looked like the plant was on a stake." Since word of the plant got around town, Pelfry said he "pulled it up, broke all the leaves and stems off and threw it in the trash."

Sweeping In His Tails

DETROIT (AP) — Dan Ogden says he's used to surprising people who see him standing on suburban roofs, wearing a black top hat and tails. One man recently "screamed at the top of his lungs" for his wife, Ogden recalled. "'Ethel,' the man yelled," he said, "'come out here — there's a chimney sweep on the roof!'" Ogden, dressed in the traditional 19th century garb of an English sweep, has spent the past two months hauling a trailer full of brushes, ropes, poles and an enormous vacuum cleaner from chimney to chimney in southeastern Michigan. The 28-year-old University of Michigan graduate usually foregoes slithering down chimneys, opting instead for his special vacuum cleaner to handle most jobs. Ogden said he learned the trade from a friend last summer after the energy crisis spurred a widespread renewed use of fireplaces.

Marriage On The Move

NASHVILLE, Tenn. (AP) — It was marriage on the move for Devoy Geiger and his new bride, Phyllis. They tied the knot while Geiger piloted a bus along I-40. The highway nuptials surprised about 20 guests on the bus Saturday who thought they were being driven to the location for the ceremony. The reception was held at a Nashville hamburger stand. "I'm a bus driver, and we met on a bus trip," Geiger explained. The Rev. James Barton, pastor of the First Christian Church here, said it was the most unusual ceremony he had ever performed. Immediately after the wedding, Geiger drove into a filling station to refuel. Relatives later tied cans to the bumper of the bus.

DEATHS AND FUNERALS

Ollie Zuhl

Ollie Alfred Zuhl, 52, of 1565 US-33 North, Lot 54, Benton Harbor, died at 3:50 p.m. Saturday in Mercy hospital, following a short illness.

Mr. Zuhl was born June 28, 1924, in St. Joseph and had been employed at Whirlpool Corporation. He was a veteran of World War II and a member of V.F.W. Post 1137, Benton Harbor.

Surviving are a sister, Mrs. Donald (Elsa) Doddington, Satellite Beach, Fla., and three brothers, Walter, Mishawaka, Ind., Horst, Benton Harbor and Roy, St. Joseph. His father, Emil R. Zuhl, preceded him in death in September of this year and his mother preceded him in death in 1953.

Funeral services will be held at 2 p.m. Wednesday in Kerley and Starks funeral home, where friends may call after 4 p.m. Tuesday. Burial will be in Riverview cemetery.

Mrs. C. Phillips

Mrs. Clifford (Reva) Phillips, 62, of P.O. Box 473, Manitowish Waters, Wis., died at 3:30 p.m. Friday in the Howard Young Medical Center, Woodruff, Wis.

She was born Feb. 24, 1914, in Sodus.

Surviving are her husband, Clifford "Hi" Phillips; two daughters, Mrs. Milton (Evelyn) Stuart, Evergreen, Colo., and Mrs. James (Sharon) Lemmerz, Thousand Oaks, Calif.; a brother, John Momany, Watervliet and three sisters, Mrs. Milderd Panke, Benton Harbor, Mrs. Ruth Sells, LaHabra, Calif., and Mrs. Blanche Poe, Crete, Ill.

Funeral services will be held at 2 p.m. Thursday in Kerley and Starks funeral home, where friends may call after 7 p.m. Wednesday. Burial will be in North Shore Memorial Gardens.

Robert Van Hoven

Robert J. Van Hoven, 55, of 2506 South State street, St. Joseph, died at 7:40 a.m. Saturday in St. Joseph Memorial hospital, after suffering an apparent heart attack.

He was born Aug. 29, 1921, in Grand Haven and had been a truck driver for Western Truck Line since 1944. Mr. Van Hoven was a member of the St. Peter's United Church of Christ.

Surviving are his widow, the former Eleanor Fellnor; two daughters, Mrs. Linda Price and Mrs. Michael (Deborah) Hess, both of St. Joseph; a son, Scott, at home; his mother, Mrs. Wilhelmina Naylor, Benton Harbor and a brother, Richard W. Van Hoven, St. Joseph.

Funeral services will be held at 2 p.m. Tuesday in Kerley and Starks funeral home, where friends may call. Burial will be in Riverview cemetery.

Memorials may be made to St. Peter's United Church of Christ or Michigan Heart fund.

Mrs. Joseph Kasper

Mrs. Joseph H. (Catherine) Kasper, 67, of 2020 Sunset drive, St. Joseph, died at 8 p.m. Sunday in St. Joseph Memorial hospital.

She was born Dec. 41, 1908, in Chicago and came to this area in 1946, from Chicago.

Mr. Kasper was the former owner and operator of Lafayette Transfer and Storage Company, St. Joseph.

Surviving besides her husband are two daughters, Mrs. Joan Gonzales, St. Joseph and Mrs. Frank (Judy) Moran, Chicago, Ill.; a brother, Vincent M. Meyers, St. Joseph and a sister, Mrs. Alice Dreis, St. Joseph.

Mrs. Kasper was a member of St. Joseph Catholic church.

A funeral mass will be celebrated at 10 a.m. Wednesday in St. Joseph Catholic church. Burial will be in Resurrection cemetery.

Liturgical prayers will be recited at 7:30 p.m. Tuesday in Dey-Florin funeral home, where friends may call after 7 this evening.

Bess Ketelhut

SOUTH HAVEN — Mrs. Bess V. Ketelhut, 85, Scotts, Mich., formerly of South Haven, died Saturday in Bronson hospital, Kalamazoo.

She was born Nov. 13, 1890, in South Haven and moved to Scotts in 1967.

Surviving is a son, Robert Crouse, Scotts.

Funeral services will be held at 11 a.m. Tuesday in Calvin funeral home, South Haven. Burial will be in Lakeview cemetery.

926-8271
FLOWERLAND
Flowers for all occasions
FREE Local Delivery
$5 Min. Order
2671 Pipestone Rd., B.H.

Herbert Henderson

Herbert "Bert" Henderson, 80, 1667 US-33 North, Benton Harbor, died at 4:34 p.m. Sunday in Mercy hospital.

He was born July 15, 1896, in Allegan county. Mr. Henderson was a former carpenter and contractor. He and his brother Charles were partners in a contracting business several years ago. He was a member of the United Brotherhood of Carpenters and Joiners of America, Local Union No. 898.

Surviving are his widow, the former Emma Fritz; a daughter, Mrs. Allen (Alice M.) Harness, Benton Harbor; two brothers, Charles, St. Joseph and Boice, St. Louis, Mo., and a sister, Mrs. Opal Southworth, Benton Harbor.

Funeral services will be held at 2 p.m. Wednesday in the Fairplain Chapel, Florin funeral home, where friends may call. Burial will be in North Shore Memory Gardens.

Mrs. O. Allison

CASSOPOLIS — Mrs. Orval (Marie A.) Allison, 72, Route 1, Donnell Lake, Cassopolis, died at 3:55 p.m. Saturday in her home.

She was born July 22, 1904, in Cicero, Ill., and had resided in the area since 1964, coming from Chicago, Ill.

Surviving besides her husband is a son, Orval Allison Jr., of Vandalia.

Funeral services were held at 2 p.m. today in the Connelly funeral home, Cassopolis. Burial was in Birch Lake cemetery.

Alice Arent

COLOMA — Mrs. Alice Arent, 78, formerly of Coloma, now residing at 441 Hawthorne, Elmhurst, Ill., died Saturday evening at Alexian Brothers hospital, Elk Grove, Ill.

She was born Nov. 2, 1897, in Coloma. She was a school teacher for many years.

Her husband, Lynn, preceded her in death. A daughter, Mrs. Margaret Madelung, River Forest, Ill., survives.

Funeral services will be held Wednesday at 11 a.m. at Congregational United Church of Christ, Coloma. Burial will be in Coloma cemetery. Visitation will begin Tuesday at 5 p.m. at Davidson funeral home, Coloma.

Gorden Tramell

SOUTH HAVEN — Gorden Tramell, 69, 3801 Pennsylvania, Detroit, formerly of South Haven, died Friday in a Detroit hospital.

He was born July 22, 1907, in Georgia.

Surviving is a sister, Mrs. Addie Palmore, South Haven.

Funeral services will be held at 2 p.m. Thursday in Calvin funeral home, South Haven. Burial will be in Lakeview cemetery. A wake will be held from 7 until 8 p.m. Wednesday in the funeral home.

Smith Infant

DOWAGIAC — Robert Lee Smith Jr., son of Mr. and Mrs. Robert Smith, 412 First street, Dowagiac, was stillborn Saturday in Lee Memorial hospital.

Surviving besides the parents are a sister, Sheila Louise Smith; a step brother, Randy Charles Everets and a step sister, Melody D. Hungerford, all at home; his grandparents, Mrs. Louise Farrow, and Mrs. Betty Smith, both of Dowagiac and Charles Stewart, Sonora, Calif., and the great-grandmother, Mrs. Ruby Sullivan, Sonora.

Graveside rites will be held at 10:30 a.m. Tuesday in Riverside cemetery.

Local arrangements will be in charge of the Groner funeral home, Dowagiac.

Wilma Orlaske

COLOMA — Mrs. Wilma M. Orlaske, 65, of Lot 10, Pleasant View Estates, Watervliet, died shortly after admittance to Watervliet Community hospital Sunday evening.

She was born Oct. 2, 1911, in Dowagiac. She was a school teacher having retired in 1974 from Calvin Britain school, Benton Harbor. She was a member of Salem Lutheran church, Coloma, and was a member of Alpha Beta Epsilon sorority, Western Michigan college.

Surviving are her husband, Theodore, and a son, Jerry, of St. Joseph.

Funeral services will be held Wednesday at 2 p.m. at Davidson funeral home. Burial will be in Coloma cemetery. Friends will be received at the funeral home after Noon Tuesday and from 9 a.m. until the hour of service Wednesday. Memorials may be made to Salem Lutheran church building fund.

ROBBINS BROS.
FUNERAL HOME
168 N. Fair Ave.,
Benton Harbor
PHONE 927-3181

Mrs. Gus Kroschel

COLOMA — Mrs. Gus Kroschel, 80, 3450 So. 17th ave., St. Petersburg, Fla., formerly of Coloma, died Sunday in St. Petersburg.

She was born April 24, 1896, in Chicago.

Surviving besides her husband are a son, Walter, Coloma; six daughters, Mrs. Joe Zilkowski, Mrs. James Overheul, both of St. Petersburg, Mrs. Ed Schwab, Midland, Mich., Mrs. Larry Skinner, Eau Claire, Mrs. Jim Beckman, Coloma and Mrs. Paul Farris, St. Joseph.

Funeral services and burial will be held in St. Petersburg.

Ruby Krueger

NEW BUFFALO — Mrs. Ruby L. Krueger, 71, of 217 West Clay street, New Buffalo, died Sunday evening at her home after a long illness.

She was born Dec. 7, 1904, in Iowa, and had lived in New Buffalo for 53 years.

Her husband, George, preceded her in death in 1949. Survivors include three daughters, Mrs. Neva Miller, Mrs. Ronald (Georgia) Stella, both of New Buffalo, Mrs. Keith (June) Swem, Lawrenceville, Ga.; three sons, Harry, Richard, Duane, all of New Buffalo; four sisters, Mrs. Harley Osler, Mrs. Chris Kenling, both of Red Oak, Iowa, Mrs. Hildy Palmer, Carson, Iowa, Mrs. Fay Braden, Oakland, Iowa; and four brothers, Ora Perdue, Red Oak, Iowa, Ira, Dewey, Jesse Perdue, all of Elliott, Iowa.

Funeral services will be held Wednesday at 11 a.m. at St. Mary of the Lake Catholic church. Burial will be in Pine Grove cemetery. Liturgical Wake service will be Tuesday at 8 p.m. at Smith funeral home where friends may call from 4 to 9 p.m. on Tuesday.

Pollsters Say It's Close Race

(Continued From Page One)

close enough to indicate that it is still winnable by either man. The numbers were 45 per cent for Ford and 42 per cent for Carter, with 2 per cent for Eugene McCarthy and the rest undecided.

Carter found encouraging news in New York, where both The New York Times and the New York Daily News showed him ahead for that state's 41 electoral votes.

The Times did not give statewide percentages, but the News said it found a 53-44 lead for Carter, with independent Eugene McCarthy the choice of 3 per cent.

Hurricane Turns Away

MIAMI (AP) — Hurricane Holly, well out in the Atlantic Ocean, turned even further away from the United States today, moving northeastward with top winds of 75 miles per hour.

At last report, Holly was centered near latitude 29.5 north, longitude 56.5 west, or about 530 miles east-southeast of Bermuda. It was traveling about 15 m.p.h. and posed no threat to land.

Spock Weds Again

LITTLE ROCK, Ark. (AP) — Dr. Benjamin Spock, 73, the pediatrician whose books on baby care have earned him international fame, has married Mary Morgan Councille, 35, of Little Rock.

SYMPATHY FLOWERS console and comfort simply and beautifully
Colonial FLOWERS
CORNER OF BROADWAY & BRITAIN
BENTON HARBOR
Phone 925-8831

MILLION-DOLLAR SPENDERS: Rep. John Heinz, R-Pa., left, heads the list as the biggest spender in his campaign for the senate seat in Pennsylvania of names disclosed recently by Common Cause. Joining the club as million-dollar spenders were Sen. James Buckley, R-Con-N.Y., center, who reported spending $1,345,594; and Sen. John Tunney, D-Calif., right, who reported spending $1,253,397. Heinz has spent $1,867,196. (AP Wirephoto)

'Muskrat War' Has Million-Dollar Tag

LOAMI, Ill. (AP) — The town board here has decided to seek $1 million in federal funds for its attempt to outfox the muskrats that have been drawing off the community's water supply.

The board decided Sunday to try to tap the federal Public Works Employment Act of 1976, arguing that some of the town's 50 unemployed persons could be put to work helping triple or quadruple the size of the present reservoir.

Officials have scheduled a special meeting Tuesday night for the 800 residents of this central Illinois town to consider other ways of redirecting the muskrat eradication efforts.

The aquatic rodents — about the size of kittens with brown, glossy hair and a long, scaley tail — live in burrows along the bank of a creek that borders the football field-sized reservoir.

The creek is nearly dry after a long drought, so the critters have turned to the earthen reservoir, and the holes they dug caused leaks which lowered the normal level from 15 feet to as low as 3 feet.

Board President Henry Brown said that when the leaks were discovered Thursday the town tried to plug the biggest hole with a 50-gallon drum. It washed away.

"Then we began sandbagging and thought we had it licked," he said. "But during the night, darn if those muskrats hadn't burrowed again. Now everything is a mess."

Town officials most recently have talked of using clay, reinforced with concrete, to plug the holes, and then trapping the pesky muskrats.

Brown said he has received several telephone calls from persons offering to do the trapping when the season opens Nov. 1.

Residents have been working around the water problem.

"Our usage is down to 25,000 gallons per day," said Brown. He said normal usage was 60,000 gallons per day.

"I was in Springfield today (Sunday) doing my laundry, and I noticed a whole flock of other people doing it too," Brown added.

He said other residents used pans, kettles and buckets to collect some of the 1½ inches of rain that fell Saturday.

'Revenge' Wins Chili Cook-Off

LOS ANGELES (AP) — Rufus Valdez, like almost everyone else, has his theory about how to live to a ripe old age.

It's called "Indian's Revenge" and it's his own brand of chili.

Valdez mixed, stirred and watched his chili in front of 25,000 people Sunday and won the second annual World Championship Chili Cook-Off out in the desert at Rosamond, Calif.

The contest, sponsored by a group of chili enthusiasts who formed the International Chili Society, drew 34 contestants from across the nation and two foreign countries to the dusty desert area about 60 miles northeast of here. The Kern County sheriff's office, which provided the crowd estimate, said roads were jammed for several miles.

Hurt In Collision

State police of the Benton Harbor post said one driver was injured in a two-car, rear-end collision Sunday about 2:45 p.m. on Napier avenue east of Union street, Fairplain.

Released after treatment at Memorial hospital was Marian Cecile Habel, 52, of 3124 Wissing lane, St. Joseph township. Driver of the other car, who was unhurt, was identified as Cheri Suzanne Rumney, 16, of 2383 Virginia road, Fairplain. Troopers said Miss Rumney was ticketed for failure to stop in an assured, clear distance.

Balloon Found

HARTFORD — Raymond Rodgers, of 15 North Haver street, Hartford, reported finding a balloon Saturday in the Paw Paw river which a tag showed had been released by a five-year-old boy in Sun Prairie, Wis., a distance of about 280 miles. Sun Prairie is located about 10 miles northeast of Madison, Wis.

Flowers
Of Quality, Distinction and Good Value for All Occasions
Stop or Call
CRYSTAL SPRINGS FLORIST
Flower Shop & Greenhouses
1475 Pipestone - Ph. 925-1167
Save 10%
On All Blooming Plants
Cash 'n Carry

Kissinger Hits Carter Position

WASHINGTON (AP) — In an unusual television appearance arranged by the White House, Secretary of State Henry A. Kissinger has criticized Jimmy Carter's stand on Yugoslavia and other foreign policy issues.

Kissinger also announced that the United States has agreed to begin talks with Vietnam about normalizing relations.

Kissinger's appearance on CBS television's "Face the Nation" was arranged by the White House last week after the program had tried unsuccessfully for several years to get him as a guest.

The secretary echoed criticisms President Ford has made about Carter, saying the Democrat's statements on Yugoslavia were dangerous and inconsistent with American policy.

The secretary said the independence and nonalignment of Yugoslavia is a "major American interest" and questioned Carter's statement that Yugoslavia lies outside the American defense perimeter.

Kissinger said that all Republican and Democratic presidents in the post-World War II era have considered the independence of Yugoslavia an important objective. The secretary added that he was "positive" Carter would reconsider his stand if elected.

Carter said on Oct. 16 that he would not go to war in Yugoslavia even if that country was the target of a Soviet attack after the death of President Tito.

Kerley & Starks
FUNERAL HOMES INC
• ST. JOSEPH
• BERRIEN SPRINGS
• NEW BUFFALO

Mrs. Nora Abbott
1 p.m. Tuesday
McLauchlin chapel
Berrien Springs
Visitation after
7 p.m. Sunday

Robert Van Hoven
2 p.m. Tuesday
In the chapel

Mrs. Ruby Krueger
Wednesday 11 a.m.
St. Mary of the
Lake Catholic
church
New Buffalo
Liturgical Wake
Tuesday 3 p.m.
Visitation 4 to 9
p.m. Tuesday
Smith funeral home

Mrs. Clifford Phillips
2 p.m. Thursday
In the chapel
visitation after
7 p.m. Wednesday

Ollie Zuhl
2 p.m. Wednesday
in the chapel
visitation after
4 p.m. Tuesday

NSM

FLORIN
FUNERAL SERVICE

Frank Cady
10 a.m. Tuesday
Fairplain chapel

Mrs. Alice Arent
Wednesday 11 a.m.
Congregational United
Church of Christ
Coloma
Visitation
Tuesday after 5 p.m.
Davidson chapel

Herbert "Bert"
Henderson
2 p.m. Wednesday
Fairplain chapel

Mrs. Wilma Orlaske
Wednesday 2 p.m.
Davidson chapdl
Visitation Beginning
Noon Tuesday
and from 9 a.m. until
the hour of service
Wednesday

Mrs. Joseph
(Catherine) Kasper
Mass at 10 a.m.
Wednesday
St. Joseph
Catholic church
Liturgical prayers
7:30 p.m. Tuesday
Dey-Florin funeral
home

FAIRPLAIN CHAPEL
1053 E. NAPIER
BENTON HARBOR
LAKESHORE CHAPEL
5767 RED ARROW HIGHWAY
STEVENSVILLE
DAVIDSON CHAPEL
249 E. CENTER
COLOMA
DEY-FLORIN
FUNERAL HOME
2506 NILES AVENUE
ST. JOSEPH

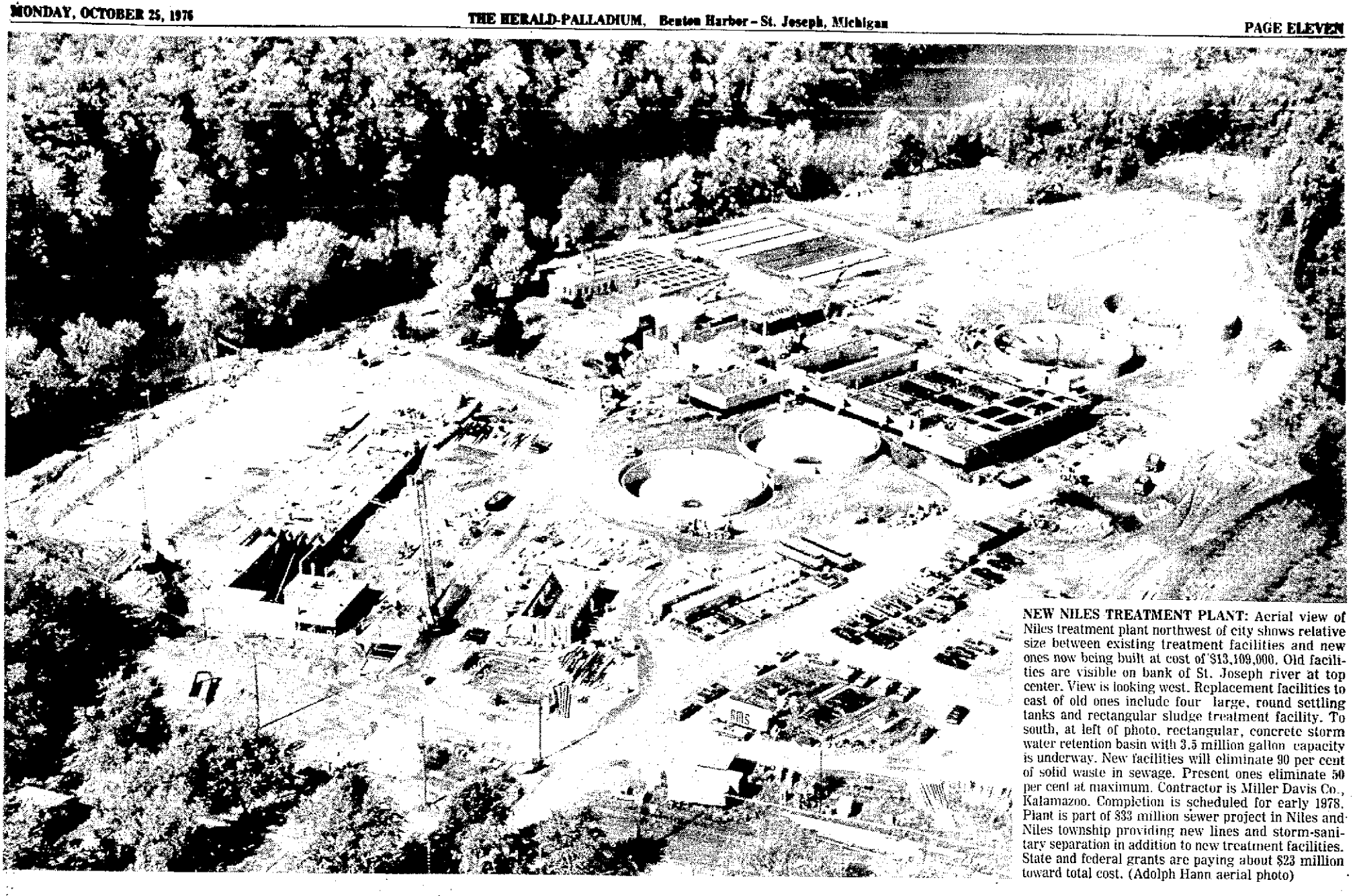

NEW NILES TREATMENT PLANT: Aerial view of Niles treatment plant northwest of city shows relative size between existing treatment facilities and new ones now being built at cost of $13,109,000. Old facilities are visible on bank of St. Joseph river at top center. View is looking west. Replacement facilities to east of old ones include four large, round settling tanks and rectangular sludge treatment facility. To south, at left of photo, rectangular, concrete storm water retention basin with 3.5 million gallon capacity is underway. New facilities will eliminate 90 per cent of solid waste in sewage. Present ones eliminate 50 per cent at maximum. Contractor is Miller Davis Co., Kalamazoo. Completion is scheduled for early 1978. Plant is part of $33 million sewer project in Niles and Niles township providing new lines and storm-sanitary separation in addition to new treatment facilities. State and federal grants are paying about $23 million toward total cost. (Adolph Hann aerial photo)

Ford, Carter Zero In On 7 States

Final Drive Concentrates On Electoral Votes

By ROBERT B. CULLEN
Associated Press Writer

With eight days until harvest-time, the presidential candidates are taking their scythes where the hay grows thickest.

The political hay is in seven of the nation's largest states, which both camps consider vital for victory and still winnable by either man.

Voters in those states — California, New York, Illinois, Ohio, New Jersey, Pennsylvania and Texas — will be seeing a lot of Republicans Gerald R. Ford and Bob Dole and Democrats Jimmy Carter and Walter Mondale in the week ahead. Among them, those voters control 207 of the 270 electoral votes needed to win.

Ford opened a $4-million media campaign Sunday. It will be the centerpiece of his stretch campaign, and it will be directed at six of those seven states.

He also spoke today about inflation during time bought on the Mutual Radio Network.

His campaign committee bought 30 minutes of prime television time in California and put the President on to be "interviewed" Sunday by a campaign volunteer, sportscaster Joe Garagiola.

Ford chose to talk about three issues in comparing himself with Carter: national defense, taxation and foreign affairs.

He said Carter's call for a cut of $5 billion to $7 billion in the defense budget would weaken the country. Ford noted that he supports production of the B1 bomber, which Carter would delay.

Ford said Carter's proposal to eliminate tax loopholes and deductions would raise taxes for middle-income Americans, a charge Carter has denied. Ford said his proposal for a tax cut would help those in middle-income brackets. The President has said he would reduce taxes with any budget surplus that accrues in the next four years.

He said Carter has no experience in foreign affairs, while he has met with 124 world leaders in two years as president.

Ford will film and show similar programs this week as he campaigns across the country in Illinois on Tuesday, Pennsylvania on Wednesday, Ohio on Thursday and New York on Sunday. New Jersey television markets will be covered by the New York and Pennsylvania programs.

Carter will cross the country in the other direction. Today was his last day of rest at home in Plains, Ga., prior to the voting. He was scheduled to head north and then west, finishing the campaign in Texas on Sunday and California next Monday.

The visit home gave Carter a chance to attend a session of the men's Bible class at Plains Baptist Church.

Carter is still front-runner in the campaign, according to a batch of polls taken for newspapers and magazines and published over the weekend. But his lead is narrow.

A national survey for Time magazine by the firm of Yankelovich, Skelly and White showed Carter with 48 per cent, Ford with 44 and 8 per cent undecided.

Newsweek and U.S. News and World Report magazines surveyed the states to see how the electoral vote total might divide. Newsweek found Carter solidly leading for 83 votes and in the lead for another 225, which would give him 38 more than he needs to win.

U.S. News and World Report's survey showed Carter leading for 244 votes and Ford for 90, with the rest too close to call.

A poll taken for The Associated Press immediately after Friday's final presidential debate by Chilton Research Service found that 49.0 per cent of those surveyed were leaning to Ford and 44.9 per cent to Carter. But The AP sample found a disproportionate number of older people and Republicans in the debate audience, so the sample does not necessarily reflect the views of the total electorate.

In statewide polls, Ford and Carter both found reasons for optimism. The Detroit News found Ford leading in Michigan, but by only three percentage points, 45 to 42.

In North Carolina, The News and Observer of Raleigh found that Ford is nearly tied with Carter in a state once all but conceded to the Georgian. Its survey showed Ford less than two points behind.

The New York Times and The New York News both said Carter was leading in the Empire State. The Times did not give statewide percentages, but The News said Carter led by 53-44 per cent.

With the race so close, Democratic vice presidential candidate Walter Mondale was stumping the industrial Northeast, reminding party regulars that a difference as small as one vote per precinct, spread across the country, might affect the outcome of the election.

He pointed to the results in 1960 and 1968, when the Democrats won and lost by extremely narrow margins. He urged them to vote and work to get the vote out.

Dole, in Michigan, visited a Billy Graham crusade service in a fooball stadium at Pontiac.

Graham introduced Dole and his wife, Elizabeth, to the crowd of 50,000. But he said he was not endorsing anyone in the election this year.

FEATHERED FRIEND: President Gerald Ford gets welcome hug from the KGB chicken, mascot of a rock radio station, on his arrival for a night rally at shopping center outside San Diego, Calif., Sunday night. President ended a long day of campaigning in the Southern California area. (AP Wirephoto)

PRESIDENTIAL DEAD HEAT: Jack Bryant, left, wearing Jimmy Carter mask and driving a 1913 Cartercar, and Jim Renzulli, playing Gerald Ford and driving a 1913 Ford Model T, were neck and neck Sunday in a 35-mile race through San Diego, Calif., to a white house on Pennsylvania avenue that's up for rent. The convoy of cars from 1915 or earlier carried signs urging people to vote. The La Jolla Horseless Carriage club sponsored the event. (AP Wirephoto)

Betty Ford To Visit State

DEARBORN, Mich. (AP) — First Lady Betty Ford will pay a political visit to Michigan Wednesday, attending a Republican reception and having a reunion with a puppy dog she donated to a school for the blind.

Mrs. Ford will attend a "People for Ford" rally at Avondale High School in Auburn Heights near Rochester Wednesday night.

At the rally, she will be reunited with "Jerry," a puppy from the litter of the presidential dog "Liberty."

"Jerry," a 13-month-old golden retriever, was given by the Fords to the Leader Dogs for the Blind School in Rochester.

Mrs. Ford will arrive at Detroit Metropolitan Airport in the afternoon and attend a reception of GOP leaders at the Hyatt Regency Hotel in Dearborn before attending the rally.

She will stay overnight at the hotel, leving Detroit Thursday morning, said a spokesman for the Ford campaign in Michigan.

Chess Meet Opens

HAIFA, Israel (AP) — Prime Minister Yitzhak Rabin has opened the 22nd World Chess Olympiad, saying the participants from 50 countries have "forgotten politics and come to play chess."

Poll Shows Carter Gaining On Ford In State

DETROIT (AP) — Democratic presidential candidate Jimmy Carter has closed the gap on President Ford to three percentage points in Michigan, according to a poll conducted for the Detroit News. The poll, taken Oct. 15-19, indicated that Ford's earlier lead over Carter in the President's home state has shrunk to 45 per cent against 42 per cent for Carter. Independent candidate Eugene McCarthy had 2 per cent, with 11 per cent undecided. In a previous poll taken Oct. 1-5, Ford got 47 per cent, Carter 42, and McCarthy 3. Market Opinion Research, which conducted the poll, said Ford's lead now is within the survey's four-point margin of error, the degree to which the vote of the 700 persons interviewed by telephone may differ from the opinions of all registered voters in Michigan. Six other minor candidates, who shared 1 per cent of the likely voters two weeks ago, had no visible support in the latest tally.

NEW NILES TREATMENT PLANT: Aerial view of Niles treatment plant northwest of city shows relative size between existing treatment facilities and new ones now being built at cost of $13,109,000. Old facilities are visible on bank of St. Joseph river at top center. View is looking west. Replacement facilities to east of old ones include four large, round settling tanks and rectangular sludge treatment facility. To south, at left of photo, rectangular, concrete storm water retention basin with 3.5 million gallon capacity is underway. New facilities will eliminate 90 per cent of solid waste in sewage. Present ones eliminate 50 per cent at maximum. Contractor is Miller Davis Co., Kalamazoo. Completion is scheduled for early 1978. Plant is part of $33 million sewer project in Niles and Niles township providing new lines and storm-sanitary separation in addition to new treatment facilities. State and federal grants are paying about $23 million toward total cost. (Adolph Hann aerial photo)

Ford, Carter Zero In On 7 States

Final Drive Concentrates On Electoral Votes

By ROBERT B. CULLEN
Associated Press Writer

With eight days until harvest-time, the presidential candidates are taking their scythes where the hay grows thickest.

The political hay is in seven of the nation's largest states, which both camps consider vital for victory and still winnable by either man.

Voters in those states — California, New York, Illinois, Ohio, New Jersey, Pennsylvania and Texas — will be seeing a lot of Republicans Gerald R. Ford and Bob Dole and Democrats Jimmy Carter and Walter Mondale in the week ahead. Among them, those voters control 207 of the 270 electoral votes needed to win.

Ford opened a $4-million media campaign Sunday. It will be the centerpiece of his stretch campaign, and it will be directed at six of those seven states.

He also spoke today about inflation during time bought on the Mutual Radio Network.

His campaign committee bought 30 minutes of prime television time in California and put the President on to be "interviewed" Sunday by a campaign volunteer, sportscaster Joe Garagiola.

Ford chose to talk about three issues in comparing himself with Carter: national defense, taxation and foreign affairs.

He said Carter's call for a cut of $5 billion to $7 billion in the defense budget would weaken the country. Ford noted that he supports production of the B1 bomber, which Carter would delay.

Ford said Carter's proposal to eliminate tax loopholes and deductions would raise taxes for middle-income Americans, a charge Carter has denied. Ford said his proposal for a tax cut would help those in middle-income brackets. The President has said he would reduce taxes with any budget surplus that accrues in the next four years.

He said Carter has no experience in foreign affairs, while he has met with 124 world leaders in two years as president.

Ford will film and show similar programs this week as he campaigns across the country in Illinois on Tuesday, Pennsylvania on Wednesday, Ohio on Thursday and New York on Sunday. New Jersey television markets will be covered by the New York and Pennsylvania programs.

Carter will cross the country in the other direction. Today was his last day of rest at home in Plains, Ga., prior to the voting. He was scheduled to head north and then west, finishing the campaign in Texas on Sunday and California next Monday.

The visit home gave Carter a chance to attend a session of the men's Bible class at Plains Baptist Church.

Carter is still front-runner in the campaign, according to a batch of polls taken for newspapers and magazines and published over the weekend. But his lead is narrow.

A national survey for Time magazine by the firm of Yankelovich, Skelly and White showed Carter with 48 per cent, Ford with 44 and 8 per cent undecided.

Newsweek and U.S. News and World Report magazines surveyed the states to see how the electoral vote total might divide. Newsweek found Carter solidly leading for 83 votes and in the lead for another 225, which would give him 38 more than he needs to win.

U.S. News and World Report's survey showed Carter leading for 244 votes and Ford for 90, with the rest too close to call.

A poll taken for The Associated Press immediately after Friday's final presidential debate by Chilton Research Service found that 49.0 per cent of those surveyed were leaning to Ford and 44.9 per cent to Carter. But The AP sample found a disproportionate number of older people and Republicans in the debate audience, so the sample does not necessarily reflect the views of the total electorate.

In statewide polls, Ford and Carter both found reasons for optimism. The Detroit News found Ford leading in Michigan, but by only three percentage points, 45 to 42.

In North Carolina, The News and Observer of Raleigh found that Ford is nearly tied with Carter in a state once all but conceded to the Georgian. Its survey showed Ford less than two points behind.

The New York Times and The New York News both said Carter was leading in the Empire State. The Times did not give statewide percentages, but The News said Carter led by 53-44 per cent.

With the race so close, Democratic vice presidential candidate Walter Mondale was stumping the industrial Northeast, reminding party regulars that a difference as small as one vote per precinct, spread across the country, might affect the outcome of the election.

He pointed to the results in 1960 and 1968, when the Democrats won and lost by extremely narrow margins. He urged them to vote and work to get the vote out.

Dole, in Michigan, visited a Billy Graham crusade service in a fooball stadium at Pontiac.

Graham introduced Dole and his wife, Elizabeth, to the crowd of 50,000. But he said he was not endorsing anyone in the election this year.

FEATHERED FRIEND: President Gerald Ford gets welcome hug from the KGB chicken, mascot of a rock radio station, on his arrival for a night rally at shopping center outside San Diego, Calif., Sunday night. President ended a long day of campaigning in the Southern California area. (AP Wirephoto)

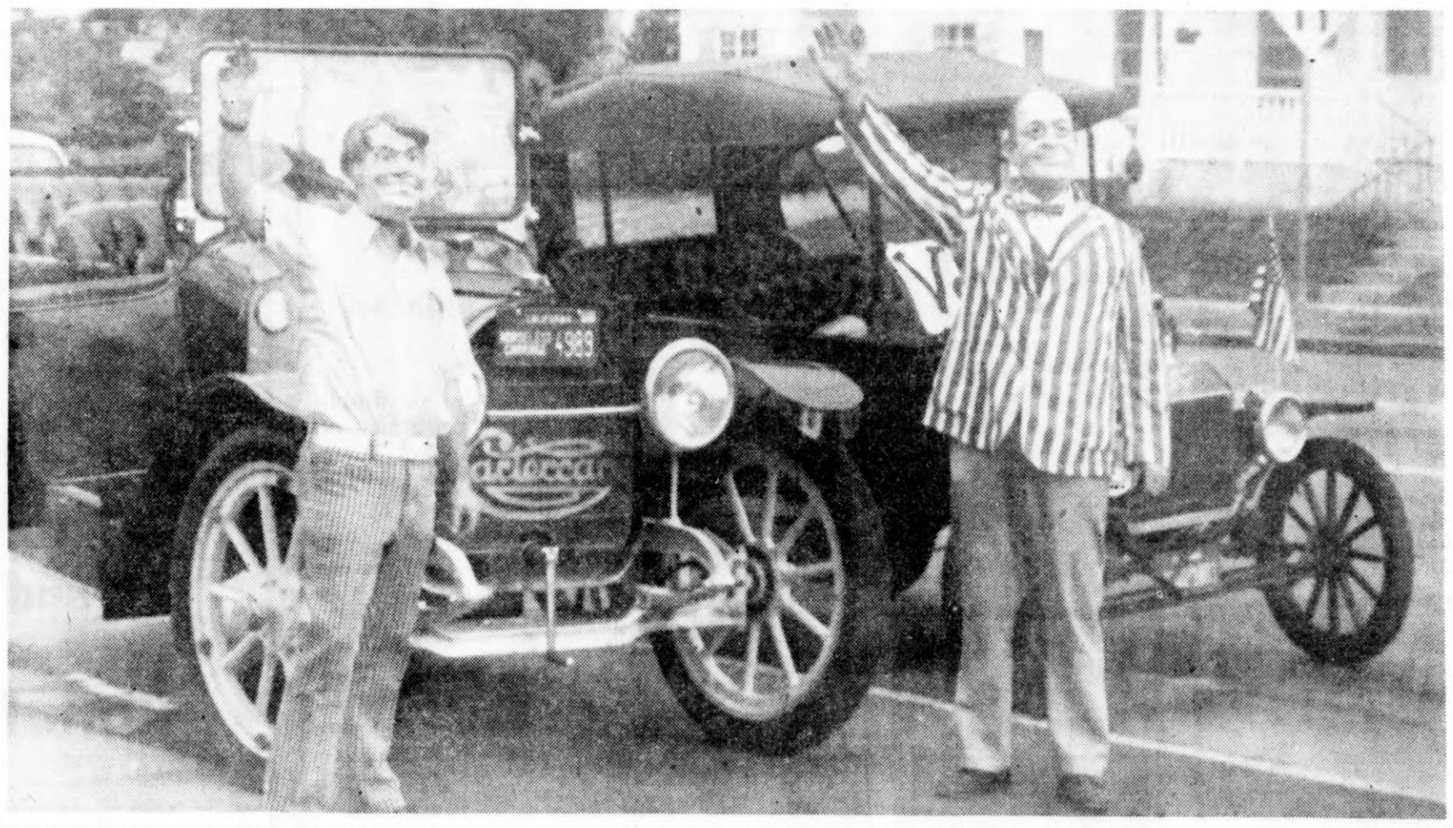

PRESIDENTIAL DEAD HEAT: Jack Bryant, left, wearing Jimmy Carter mask and driving a 1913 Cartercar, and Jim Renzulli, playing Gerald Ford and driving a 1913 Ford Model T, were neck and neck Sunday in a 35-mile race through San Diego, Calif., to a white house on Pennsylvania avenue that's up for rent. The convoy of cars from 1915 or earlier carried signs urging people to vote. The La Jolla Horseless Carriage club sponsored the event. (AP Wirephoto)

Betty Ford To Visit State

DEARBORN, Mich. (AP) — First Lady Betty Ford will pay a political visit to Michigan Wednesday, attending a Republican reception and having a reunion with a puppy dog she donated to a school for the blind.

Mrs. Ford will attend a "People for Ford" rally at Avondale High School in Auburn Heights near Rochester Wednesday night.

At the rally, she will be reunited with "Jerry," a puppy from the litter of the presidential dog "Liberty."

"Jerry," a 13-month-old golden retriever, was given by the Fords to the Leader Dogs for the Blind School in Rochester.

Mrs. Ford will arrive at Detroit Metropolitan Airport in the afternoon and attend a reception of GOP leaders at the Hyatt Regency Hotel in Dearborn before attending the rally.

She will stay overnight at the hotel, leving Detroit Thursday morning, said a spokesman for the Ford campaign in Michigan.

Chess Meet Opens

HAIFA, Israel (AP) — Prime Minister Yitzhak Rabin has opened the 22nd World Chess Olympiad, saying the participants from 50 countries have "forgotten politics and come to play chess."

Poll Shows Carter Gaining On Ford In State

DETROIT (AP) — Democratic presidential candidate Jimmy Carter has closed the gap on President Ford to three percentage points in Michigan, according to a poll conducted for the Detroit News. The poll, taken Oct. 15-19, indicated that Ford's earlier lead over Carter in the President's home state has shrunk to 45 per cent against 42 per cent for Carter. Independent candidate Eugene McCarthy had 2 per cent, with 11 per cent undecided. In a previous poll taken Oct. 1-5, Ford got 47 per cent, Carter 42, and McCarthy 3. Market Opinion Research, which conducted the poll, said Ford's lead now is within the survey's four-point margin of error, the degree to which the vote of the 700 persons interviewed by telephone may differ from the opinions of all registered voters in Michigan. Six other minor candidates, who shared 1 per cent of the likely voters two weeks ago, had no visible support in the latest tally.

Danish 'Joke' Gets Serious

By JOHN VINOCUR
Associated Press Writer

COPENHAGEN (AP) — He would recall all Denmark's ambassadors, eliminate 4,300 government jobs a month for the next two years, make tax free everyone's first $10,000 in income, and reduce the national defense to a telephone answering service that says again and again, "We Surrender."

Mogens Glistrup and his program used to be the bad joke of Danish politics, but suddenly his Progress Party has become the second political force in the country behind the ruling Social Democrats, a phenomenon taken with dead seriousness in an autumn of conservative advances in Sweden and West Germany.

A Gallup Poll asking Danes last month who they would vote for tomorrow gave Glistrup 22.8 per cent, a gain of more than six points in six months. The Social Democrats had 30.7 per cent. The Progress Party holds 23 seats in the 179 seat Danish parliament, and claims about 20,000 members throughout the country. In elections for a new parliament in January 1975, it won about 13.6 per cent of the total votes cast.

"We thought he would just disappear," said Kjeld Olesen, the Social Democrat parliamentary floor leader, of Glistrup. "His program is still foolish and illogical, but we take him seriously now. You can't label him. I wouldn't call him a fascist. Maybe an anarchist. Whatever it is, he has an immense talent for touching what the people at the grass roots are feeling and saying."

Glistrup is a 50-year-old lawyer and a member of parliament who became a public figure by showing it was possible to manipulate Danish tax law so as to pay no income tax at all. He is now on trial on 3,100 counts of tax fraud, but his popularity has expanded as a symbol of general dissatisfaction with life here. Glistrup has basically taken the irritation felt about heavy taxes and bureaucracy in a country with an involved social welfare system and offered a program of alternatives, but is pushing much harder than practically any other politician in Western Europe.

The kernel of his plan is to cut the Danish budget by $10 billion or roughly in half, in five years. In doing it, he says he can make every Dane's first $10,000 in income tax free in 1978.

A wage earner living alone now pays 42 per cent in taxes on a salary of $10,000. Glistrup says savings would be made by reducing the 770,000 government employes to 400,000 through the elimination of 4,300 jobs a month. All Denmark's ambassadors would be withdrawn except its representative at the Common Market in Brussels, and foreign aid and subsidies to culture would be halted.

Glistrup personally advocates doing away with the Danish military entirely, but says his party wants to continue its participation in the North Atlantic Treaty Organization.

DEVELOPING DANCERS: Flint (Mich.) Institute of Music teachers class of 10 beginning males twice a week at Dort Music Center. Students are on full scholarship in order to encourage men to study dance. Practicing in foreground are, from left, Chris Brown, Dave Roos, Kevin Bushre and Ivan Crawford. (AP Wirephoto)

CB--The Little Fellow's Forum

EDITOR'S NOTE: The writer of the following has a Ph.D. in psychology and recently got a CB radio for his birthday.

By SALVATORE DIDATO
For the Associated Press

With all the interest in CBs one must wonder just what causes consumers to plunk down anywhere from $50 to several thousand dollars for a set which gives them the exclusive right to speak with strangers. It's an intriguing psychology.

There's no question that talking with strangers on CB has a wide appeal. When Betty Ford greeted radio buffs with "Hello, First Momma here," she became the most famous speaker on the nation's chattiest partyline.

The citizens' band radio is the fastest growing communication medium since the telephone. Half of the 15 million sets now in operation were bought within the past 18 months or so. By the end of 1976, the industry expects sales to rocket over $1 billion.

One explanation for the rage, no doubt, has to do with our impersonal society. The fact is, we don't have the relaxed, easy manner of relating face to face with others which we enjoyed 50 years ago.

We all need such human contact yet our attempts at it are often awkward and forced. Most of us avoid such confrontations if we can. Maybe it's a paradox that in a nation which prides itself on freedom of speech, the average man still doesn't have much of a chance to express his ideas and feelings to others.

The CB radio is a forum for the little guy who seeks such expression. He's after "talk power," and he doesn't have to risk losing face to people who argue him down. His anonymity is his shield.

The new camaraderie of the airwaves verifies that a CBer will readily speak to strangers about the most detailed minutiae, even when in a hurry to get through traffic. These, ironically, are the same strangers he might not say more than five words to in a bus, coffee shop or hotel lobby.

In addition, willingness to help emerges more quickly toward a CBer who is broken down on a highway than it does toward to someone who.

When we CBers are employed by a stranger in trouble, we feel individually linked with him, yet we can choose involvement without identity.

Most CBers use only their handle. Anonymous Samaritan acts are not only valued but respected. We can relay a message for help, then tune out if we wish.

Lonnie Creamer, a heavyduty trucker from Spartansburg, S.C., seems to sum it all up when he says: "My CB radio is a friendship maker, bringing the whole wide world just a little step closer."

DAWN DONUTS
1835 M-139 AT FAIRPLAIN PLAZA
TRICK OR TREAT DONUTS DOZEN 59¢
Mon. 10-25 thru Sat. 10-30
PLACE YOUR ORDER EARLY FOR PARTY DECORATED DONUTS AT THE REGULAR PRICE!

Midwest Is 'Too Close To Call'

By DON McLEOD
AP Political Writer

The industrial heartland, where President Ford is supposed to have his greatest strength and where the presidential election may very well be decided, is too close to call as the race enters the stretch drive.

"It's pretty much a toss-up all across this belt," said one top Ford strategist. "It's probably going to be decided in the last four days of the campaign."

An Associated Press survey of Michigan, Ohio, Indiana, Illinos and Wisconsin, based on interviews with political and campaign leaders and the latest available polls, shows the race about even throughout the industrial Midwest.

These five states account for a total of 96 electoral votes of the 270 needed for election.

One of the things which makes predicting the Midwest difficult is the large concentration of East European ethnic voters and the still fluid situation created by Ford's statement in the second campaign debate that their ancestral homelands are not dominated by the Soviet Union.

Ford has admitted he made a mistake and reaffirmed his support of freedom for Eastern Europe, but the debate lingers on. Ford backers say the storm is over; Carter's say it is not.

Only Michigan, the President's home state, seems clearly in his favor at this point, and organized labor, marshalling solidly behind Democrat Jimmy Carter, promises to make it close even there.

Carter's best state in the area probably is Ohio, where one poll has shown him ahead by a dozen points, but a more recent poll by the Ford campaign gives the President a one-point lead. The truth probably is somewhere in between but still tilted to Carter.

Indiana, because of its Republican tradition in presidential elections, must be considered leaning toward Ford if anybody, but both sides see the race there as neck-and-neck.

Carter may have a slight lead in Wisconsin on the basis of objective appraisals, but this is tempered by the fact that the dairy state almost never votes Democratic in a presidential election.

In Illinois you can find polls going either way, but Carter probably has the edge. His best showing is the Chicago Sun-Times straw poll which gives him a 55 to 45 lead over Ford.

Shadowing the picture in the Midwest, as in other large population states, is the presence of Eugene McCarthy as an independent candidate. In such states as Wisconsin and Illinois a strong McCarthy vote likely would throw the states to Ford and, because of the large number of electoral votes the states represent, possibly even the election.

State-by-state here's how the Midwestern battleground looks:

MICHIGAN; this is Ford's homeground, which he represented as a congressman from Grand Rapids for 25 years, and the odds have to favor a native son and 21 electoral votes for Ford.

But Detroit has one of the largest concentrations of unionized workers in the country and an unemployment rate hovering around 10 per cent. The unions, splintered in 1972, are now solidly behind Carter.

Ford is strongest in the outstate rural areas, particularly the southwestern districts.

A private Carter poll showed him 9 points ahead during the Ford Motor Co., strike, but more recent polls by a private firm for President Ford and the Detroit news shows the President riding an 8 point lead.

OHIO: No Republican has ever been elected president without carrying Ohio and its 25 electoral votes. Ordinarily this would be a safe Republican state, but Carter has built up strength in the industrialized Cleveland and Toledo areas and parlayed it with support in the Appalachian southeast.

The ethnic issue may pinch Ford here, too. There are 440,000 Eastern European ethnics in Ohio.

A Ford poll taken before the foreign policy debate showed him ahead by one percentage point in Ohio, but the Columbus Dispatch poll showed Carter 53 and Ford 41.

INDIANA: The Hoosier state, with its 13 electoral votes, is the home of Earl Butz, the agriculture secretary who resigned after being caught in some unprintable language slurring blacks. The farmers here adored Butz, especially the large grain producers who have prospered under his administration.

Butz's departure is likely to hurt Ford. Even if the farmers don't switch to Carter, they may just stay in the fields on election day. The black vote, already in Carter's corner, may be more highly motivated now.

Helping Ford in Indiana is company on the ballot from a popular Republican governor, Otis R. Bowen, and former Indianapolis Mayor Richard G. Lugar, who is running a strong race against Democratic Sen. Vance Hartke.

Indiana usually goes Republican in presidential elections. It is expected to go for Ford this year, although his campaign here is worried that Indiana may have been taken for granted. Going into the final days, neither Ford nor running mate Bob Dole had been in the state.

ILLINOIS; Chicago has more citizens of Polish descent than any other city in the world except Warsaw, and also a concentration of Slavic-Americans. If the Eastern European thing is going to hurt Ford anywhere, it should be in the Chicago suburbs where Republicans have been making steady inroads into the ethnic vote.

The farm vote also may be affected by the loss of Butz, although it may be more an apathy problem than new Carter votes.

Carter has the all-out support of Mayor Richard Daley's machine in Chicago. But Ford hopes for some coattail assistance from James Thompson who is running well ahead in the race for governor.

WISCONSIN: The Ford organization is sending a million pieces of mail into the dairy state in the campaign windup, and Carter is matching it. Both sides see this as a critical state.

Wisconsin, with 11 electoral votes, has a liberal tradition, but has gone against an incumbent Republican president only once in this century, Herbert Hoover in 1932.

TELL CITY
IMPERIAL FURNITURE

WANTED
Diamonds
Estate Jewelry
Gold Coins
Open Monday thru Friday 10 a.m. to 6 p.m.
DIAMOND IMPORT CO.
Lobby
St. Joseph Bank Building
South Bend, Indiana
Phone 287-1427
John M. Marshall
Gemologist

CHECK OUR SELECTION

GREG GROSSE
"We Service What I Sell"
DON LEITOW
BRIDGMAN
Ph. 465-3344

PERSONALIZED
Christmas Cards and Stationery
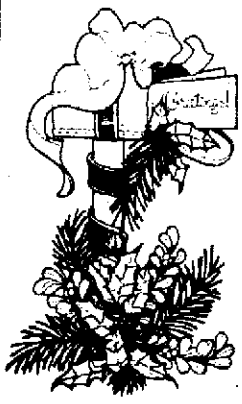
This year send holiday greetings on personalized Christmas cards and stationery.
Come in and see our fine selection.
10 Albums from which to choose that very special card.
or . . . .
Choose from 400 designs in our stock beautifully done by Hallmark, of course. We charge a nominal fee of $1.50 per box for printing.
Hallmark CARDS & BOOKS
Hallmark Center
Fairplain Plaza Store open until 9 P.M.
or
Shop downtown St. Joseph at 208 State
Monday night until 8:30 P.M.

ARE YOU CONCERNED ABOUT CRIME?
SO IS JUDGE TAYLOR

That's why police organizations in Berrien County and the State F.O.P. have endorsed
Ronald J. Taylor for Circuit Judge
THINK ABOUT IT!
vote
JUDGE RONALD J. TAYLOR
for
CIRCUIT JUDGE
Nov. 2nd
Paid for by members of the FRATERNAL ORDER OF POLICE
St. Joseph Lodge No. 96

Danish 'Joke' Gets Serious

By JOHN VINOCUR
Associated Press Writer

COPENHAGEN (AP) — He would recall all Denmark's ambassadors, eliminate 4,300 government jobs a month for the next two years, make tax free everyone's first $10,000 in income, and reduce the national defense to a telephone answering service that says again and again, "We Surrender."

Mogens Glistrup and his program used to be the bad joke of Danish politics, but suddenly his Progress Party has become the second political force in the country behind the ruling Social Democrats, a phenomenon taken with dead seriousness in an autumn of conservative advances in Sweden and West Germany.

A Gallup Poll asking Danes last month who they would vote for tomorrow gave Glistrup 22.8 per cent, a gain of more than six points in six months. The Social Democrats had 30.7 per cent. The Progress Party holds 23 seats in the 179 seat Danish parliament, and claims about 20,000 members throughout the country. In elections for a new parliament in January 1975, it won about 13.6 per cent of the total votes cast.

"We thought he would just disappear," said Kjeld Olesen, the Social Democrat parlimentary floor leader, of Glistrup. "His program is still foolish and illogical, but we take him seriously now. You can't label him. I wouldn't call him a fascist. Maybe an anarchist. Whatever it is, he has an immense talent for touching what the people at the grass roots are feeling and saying."

Glistrup is a 50-year-old lawyer and a member of parliament who became a public figure by showing it was possible to manipulate Danish tax law so as to pay no income tax at all. He is now on trial on 3,100 counts of tax fraud, but his popularity has expanded as a symbol of general dissatisfaction with life here. Glistrup has basically taken the irritation felt about heavy taxes and bureaucracy in a country with an involved social welfare system and offered a program of alternatives, but is pushing much harder than practically any other politician in Western Europe.

The kernel of his plan is to cut the Danish budget by $10 billion or roughly in half, in five years. In doing it, he says he can make every Dane's first $10,000 in income tax free in 1978.

A wage earner living alone now pays 42 per cent in taxes on a salary of $10,000. Glistrup says savings would be made by reducing the 770,000 government employes to 460,000 through the elimination of 4,300 jobs a month. All Denmark's ambassadors would be withdrawn except its representative at the Common Market in Brussels, and foreign aid and subsidies to culture would be halted.

Glistrup personally advocates doing away with the Danish military entirely, but says his party wants to continue its participation in the North Atlantic Treaty Organization.

DEVELOPING DANCERS: Flint (Mich.) Institute of Music teachers class of 10 beginning males twice a week at Dort Music Center. Students are on full scholarship in order to encourage men to study dance. Practicing in foreground are, from left, Chris Brown, Dave Roos, Kevin Bushre and Ivan Crawford. (AP Wirephoto)

CB--The Little Fellow's Forum

EDITOR'S NOTE: The writer of the following has a Ph.D. in psychology and recently got a CB radio for his birthday.

By SALVATORE DIDATO
For the Associated Press

With all the interest in CBs one must wonder just what causes consumers to plunk down anywhere from $50 to several thousand dollars for a set which gives them the exclusive right to speak with strangers. It's an intriguing psychology.

There's no question that talking with strangers on CB has a wide appeal. When Betty Ford greeted radio buffs with "Hello, First Momma here," she became the most famous speaker on the nation's chattiest partyline.

The citizens' band radio is the fastest growing communication medium since the telephone. Half of the 15 million sets now in operation were bought within the past 18 months or so. By the end of 1976, the industry expects sales to rocket over $1 billion.

One explanation for the rage, no doubt, has to do with our impersonal society. The fact is, we don't have the relaxed, easy manner of relating face to face with others which we enjoyed 50 years ago.

We all need such human contact yet our attempts at it are often awkward and forced. Most of us avoid such confrontations if we can. Maybe it's a paradox that in a nation which prides itself on freedom of speech, the average man still doesn't have much of a chance to express his ideas and feelings to others.

The CB radio is a forum for the little guy who seeks such expression. He's after "talk power," and he doesn't have to risk losing face to people who argue him down. His anonymity is his shield.

The new camaraderie of the airwaves verifies that a CBer will readily speak to strangers about the most detailed minutiae, even when in a hurry to get through traffic. These, ironically, are the same strangers he might not say more than five words to in a bus, coffee shop or hotel lobby.

In addition, willingness to help emerges more quickly toward a CBer who is broken down on a highway than it does toward to someone who

When we CBers are emplored by a stranger in trouble, we feel individually linked with him, yet we can choose involvement without identity.

Most CBers use only their handle. Anonymous Samaritan acts are not only valued but respected. We can relay a message for help, then tune out if we wish.

Lonnie Creamer, a heavyduty trucker from Spartansburg, S.C., seems to sum it all up when he says: "My CB radio is a friendship maker, bringing the whole wide world just a little step closer."

DAWN DONUTS
1835 M-139 AT FAIRPLAIN PLAZA
TRICK OR TREAT DONUTS
DOZEN 59¢
Mon. 10-25 thru Sat. 10-30
PLACE YOUR ORDER EARLY FOR PARTY DECORATED DONUTS AT THE REGULAR PRICE!

Midwest Is 'Too Close To Call'

By DON McLEOD
AP Political Writer

The industrial heartland, where President Ford is supposed to have his greatest strength and where the presidential election may very well be decided, is too close to call as the race enters the stretch drive.

"It's pretty much a toss-up all across this belt," said one top Ford strategist. "It's probably going to be decided in the last four days of the campaign."

An Associated Press survey of Michigan, Ohio, Indiana, Illinos and Wisconsin, based on interviews with political and campaign leaders and the latest available polls, shows the race about even throughout the industrial Midwest.

These five states account for a total of 96 electoral votes of the 270 needed for election.

One of the things which makes predicting the Midwest difficult is the large concentration of East European ethnic voters and the still fluid situation created by Ford's statement in the second campaign debate that their ancestral homelands are not dominated by the Soviet Union.

Ford has admitted he made a mistake and reaffirmed his support of freedom for Eastern Europe, but the debate lingers on. Ford backers say the storm is over; Carter's say it is not.

Only Michigan, the President's home state, seems clearly in his favor at this point, and organized labor, marshalling solidly behind Democrat Jimmy Carter, promises to make it close even there.

Carter's best state in the area probably is Ohio, where one poll has shown him ahead by a dozen points, but a more recent poll by the Ford campaign gives the President a one-point lead. The truth probably is somewhere in between but still tilted to Carter.

Indiana, because of its Republican tradition in presidential elections, must be considered leaning toward Ford if anybody, but both sides see the race there as neck-and-neck.

Carter may have a slight lead in Wisconsin on the basis of objective appraisals, but this is tempered by the fact that the dairy state almost never votes Democratic in a presidential election.

In Illinois you can find polls going either way, but Carter probably has the edge. His best showing is the Chicago Sun-Times straw poll which gives him a 55 to 45 lead over Ford.

Shadowing the picture in the Midwest, as in other large population states, is the presence of Eugene McCarthy as an independent candidate. In such states as Wisconsin and Illinois a strong McCarthy vote likely would throw the states to Ford and, because of the large number of electoral votes the states represent, possibly even the election.

State-by-state here's how the Midwestern battleground looks:

MICHIGAN; this is Ford's homeground, which he represented as a congressman from Grand Rapids for 25 years, and the odds have to favor a native son and 21 electoral votes for Ford.

But Detroit has one of the largest concentrations of unionized workers in the country and an unemployment rate hovering around 10 per cent. The unions, splintered in 1972, are now solidly behind Carter.

Ford is strongest in the outstate rural areas, particularly the southwestern districts.

A private Carter poll showed him 9 points ahead during the Ford Motor Co., strike, but more recent polls by a private firm for President Ford and the Detroit news shows the President riding an 8 point lead.

OHIO: No Republican has ever been elected president without carrying Ohio and its 25 electoral votes. Ordinarily this would be a safe Republican state, but Carter has built up strength in the industrialized Cleveland and Toledo areas and parlayed it with support in the Appalachian southeast.

The ethnic issue may pinch Ford here, too. There are 440,000 Eastern European ethnics in Ohio.

A Ford poll taken before the foreign policy debate showed him ahead by one percentage point in Ohio, but the Columbus Dispatch poll showed Carter 53 and Ford 41.

INDIANA: The Hoosier state, with its 13 electoral votes, is the home of Earl Butz, the agriculture secretary who resigned after being caught in some unprintable language slurring blacks. The farmers here adored Butz, especially the large grain producers who have prospered under his administration.

Butz's departure is likely to hurt Ford. Even if the farmers don't switch to Carter, they may just stay in the fields on election day. The black vote, already in Carter's corner, may be more highly motivated now.

Helping Ford in Indiana is company on the ballot from a popular Republican governor, Otis R. Bowen, and former Indianapolis Mayor Richard G. Lugar, who is running a strong race against Democratic Sen. Vance Hartke.

Indiana usually goes Republican in presidential elections. It is expected to go for Ford this year, although his campaign here is worried that Indiana may have been taken for granted. Going into the final days, neither Ford nor running mate Bob Dole had been in the state.

ILLINOIS: Chicago has more citizens of Polish descent than any other city in the world except Warsaw, and also a concentration of Slavic-Americans. If the Eastern European thing is going to hurt Ford anywhere, it should be in the Chicago suburbs where Republicans have been making steady inroads into the ethnic vote.

The farm vote also may be affected by the loss of Butz, although it may be more an apathy problem than new Carter votes.

Carter has the all-out support of Mayor Richard Daley's machine in Chicago. But Ford hopes for some coattail assistance from James Thompson who is running well ahead in the race for governor.

WISCONSIN: The Ford organization is sending a million pieces of mail into the dairy state in the campaign windup, and Carter is matching it. Both sides see this as a critical state.

Wisconsin, with 11 electoral votes, has a liberal tradition, but has gone against an incumbent Republican president only once in this century, Herbert Hoover in 1932.

TELL CITY
Furniture at Discount Prices
IMPERIAL FURNITURE
M-51 South, Dowagiac

ARE YOU CONCERNED ABOUT CRIME?
SO IS JUDGE TAYLOR

That's why police organizations in Berrien County and the State F.O.P. have endorsed
Ronald J. Taylor for Circuit Judge
THINK ABOUT IT!
vote
JUDGE RONALD J. TAYLOR
for
CIRCUIT JUDGE
Nov. 2nd
Paid for by members of the FRATERNAL ORDER OF POLICE
St. Joseph Lodge No. 96

WANTED
Diamonds
•
Estate Jewelry
•
Gold Coins
•
Open Monday thru Friday
10 a.m. to 6 p.m.
• • •
DIAMOND IMPORT CO.
Lobby
St. Joseph Bank Building
South Bend, Indiana
Phone 287-1427
John M. Marshall
Gemologist

CHECK OUR SELECTION

GREG GROSSE
"We Service What I Sell"
DON LEITOW
BRIDGMAN
Ph. 465-3344

PERSONALIZED
Christmas Cards and Stationery

This year send holiday greetings on personalized Christmas cards and stationery.

Come in and see our fine selection.

10 Albums from which to choose that very special card.

or . . . .

Choose from 400 designs in our stock beautifully done by Hallmark, of course. We charge a nominal fee of $1.50 per box for printing.

Hall of CARDS & BOOKS
Hallmark Center

Fairplain Plaza Store open until 9 P.M.
or
Shop downtown St. Joseph at 208 State
Monday night until 8:30 P.M.

KWAI BRIDGE REUNION: Before a sentimental journey to famed bridge on the river Kwai, former Allied prisoners of war who helped build the 'Death Railway' and the Japanese organizer of the reunion pause in Bangkok over the weekend before setting out for the bridge, 75 miles northwest of the Thai capital. Left to right are Dennis Rowland, New York, Donald Wise, former British serviceman now living in Hong Kong, Takashi Nagase, reunion organizer, Lance Lowe, Sydney, former Australian POW, Stanley Willner, Norfolk, Va. Both Rowland and Willner were merchant marine officers captured and interned during the war. (AP Wirephoto)

LMC POLICE TRAINING SCHOOL

Seventeen Recruits Graduating

Seventeen police recruits from 12 Michigan law enforcement agencies will be graduated Friday, Oct. 29, from the Lake Michigan college basic police recruit school in ceremonies in the original Berrien county court house in Berrien Springs.

Principal speaker at the 4 p.m. ceremony will be Berrien Circuit Judge William S. White. The fall class of police recruits will be the 11th such LMC class since certified police recruit training became mandatory in Michigan in 1971.

After the graduation, a social hour will be held at Benton Harbor Holiday Inn, followed by a 7:30 p.m. dinner in honor of the graduating recruits. Special Agent Thomas S. Shadrick, of the FBI regional office, Detroit, will be the principal speaker with Deputy Fred Schaub, of the Berrien county sheriff's department, serving as master of ceremonies.

"We again have elected to have our graduation in the original Berrien County Court House because of the symbolic meaning the old court house has in terms of our nation's Bicentennial," said Neil R. Teske, assistant coordinator of LMC law enforcement programs who is in charge of the college's basic police recruit school. Last spring's class also was graduated in the old court house.

"The original Berrien County Court House was constructed in 1838," Teske said. "It is a stately little building constructed of native wood from local forests. We are urging our guests at the graduation to arrive early in time to tour the building and examine the many exhibits on the ground floor prior to the 4 p.m. ceremonies."

The graduation culminates a seven-week training program that covers a wide range of subjects dealing with basic law enforcement procedures.

In a recent election, the class chose Donald D. Herman, Lawton police department, as class commander; David B. Guthans, Kalamazoo township police, as class president; and Diane M. McLaughlin, Berrien Springs-Oronoko township police department, as class secretary.

Other graduating recruits and their departments include: Michael J. Krugh and Daniel R. Peppel, Benton township; Theodore D. Post, Bridgman police; Brian J. Nigro and Robin R. Vance, Coloma township police; Kenneth E. Gustafson, Michael P. Hudeck, and Robert D. Peterson, Covert police; James E. Bartosch and James R. Curran, Howard township police; David L. Chandler, Lawrence police; Steven J. Siebenmark, New Buffalo police; Scott E. Campbell, Niles police, and Dennis A. Koern, Watervliet police.

Workers Facing Layoffs

DETROIT (AP) — Some 10,000 Ford Motor Co. workers face layoffs this week because of continuing parts shortages stemming from a nationwide strike against the automaker. Ford announced the layoffs, despite a return to work at a key Ford stamping plant in Cleveland. The stamping plant was the last of Ford's 42 parts plants to reach tentative agreement with the United Auto Workers on a new local agreement to supplement the national accord. A Ford spokesman said at least 8,000 workers would be laid off because parts supplies at some plants were so depleted that it would take several days to replenish them. That figure could hit as high as 10,000 the Ford spokesman said.

Ordain Women, Allow Priests To Marry, Catholics Urge

By MICHAEL L. GRACZYK
Associated Press Writer

DETROIT (AP) — Should Roman Catholic priests be allowed to marry and should women be ordained Catholic priests?

A convention here this past weekend, touted as a representative cross-section of the nation's more than 45 million Catholics, proposed the church's 300 U.S. bishops consider the liberal notion.

More than 1,300 delegates to the "Call to Action" conference, a Bicentennial project sponsored by the National Conference of Catholic Bishops, also favored abolition of regulations stipulating automatic excommunication for divorced Catholics who remarry.

But they took more conservative stances on birth control and abortion, choosing to remain fairly close to the present church position of opposing artificial means of birth control and advocating bans on abortions.

"Never have I seen the kind of excitement that was generated by anything, particularly since Vatican II, as the whole 'Call to Action,'" said Msgr. John J. Egan, co-chairperson of the conference. "It symbolizes for me a new breadth of life of the church."

But other church officials noted more traditionalist views may not have been adequately represented at the three-day assembly.

"I think we have to be realistic," said Msgr. George Higgins, director of research for the U.S. Catholic Conference. "I was very disappointed in a number of the votes there seemed to be a reluctance to take into account the feelings of Middle America.

"I have to say in all honesty as one who considers himself a liberal, that there was a certain amount of illiberality in failing to take into account the sensibility and feelings of some people outside."

"We have made some good decisions with with most of us will agree, we have made some with which many will disagree," observed John Cardinal Dearden of Detroit.

Time was the chief enemy for the delegates, who waded through nearly 100 pages and 26 recommendations in a 10-hour non-stop final convention session on Saturday.

The final recommendation on the floor dealt with the volatile abortion issue, and was passed overwhelmingly by the reform-minded delegates even though it merely echoed existing policies of the church. Seventeen amendments were tabled, effectively killing them, in the interest of wrapping up the proceedings.

"I find problems in some areas but no direct defiance of Catholic teaching," Msgr. Higgins said.

But John Cardinal Krol of Philadelphia differed, particularly on the divorce recommendation.

"We're dealing with a Divine law and not just a church law. There's a doctrinal element here," he said. "There's no room for fornicators in Heaven."

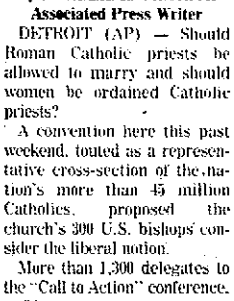

JUNIUS WAS the pen name of an unidentified British political writer who attacked King George III and his colonial policies. His letters appeared in the London Public Advertiser between January, 1769, and January, 1772 and admonished the king, The World Almanac reports, by stating: "Sir, it is the misfortune of your life . . . that you should never have been acquainted with the language of truth, until you hear it in the complaints of your people. It is not, however too late to correct the error of your education."

Tokyo Police Prevent Attack

TOKYO (AP) — A Japanese man was arrested today while carrying chemicals he hoped to throw at visiting Canadian Prime Minister Pierre Elliot Trudeau, police reported.

The man, who appeared to be in his early 30s, was arrested shortly after Trudeau passed him in a bulletproof limousine. The prime minister was en route from the parliament building to constitution memorial hall.

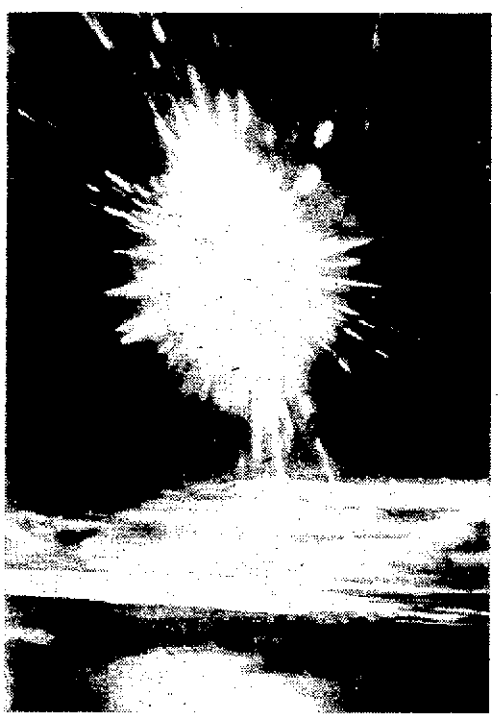

SKY SPARKLER: Seconds before total eclipse of the sun over the Pacific near Australia Sunday, the rim of the sun sent out an explosion of light, like a giant sparkler. Picture was taken from an aircraft flying at 25,000 feet over Australia. (AP Wirephoto)

Raft With Six Bodies Beaches

HALIFAX, Nova Scotia (AP) — A raft with the bodies of seven persons who abandoned the Dutch freighter Gabriella during a severe storm last week has washed up on a rocky shore near St. Shott's, Newfoundland.

Search and rescue officials said residents of the area climbed down a steep cliff on Sunday to remove the bodies of six men and the wife of the Gabriella's chief engineer.

The bodies of six other crew members who abandoned the freighter when it appeared to be sinking Oct. 19 in a North Atlantic storm were recovered earlier by searching ships. Only two persons survived, the ship's master, Capt. C. Intveldt, and crewman Peter Senf.

Both the captain and Senf were treated for exposure in a hospital in St. John's, Newfoundland.

Two crewmen from the container ship Trans America, which was first on the scene after the Gabriella sent out a distress signal, went aboard the listing freighter and managed to start her engines. They sailed the ship into St. John's.

NEED SOMEONE TO TALK OVER A PROBLEM WITH?
Berrien County has a FREE Volunteer phone service with people trained to listen. Call...
HELP LINE 927-4447 or Toll Free 1-800-442-7245

MEN—WOMEN
Don't grab the first job that comes along.
Be choosy.
Look around for a job that's as good as you are.
And if you look in the right place you won't have to look long.
We have over 300 good jobs.
Electronics
Construction
Law Enforcement
Food Preparation
Missile Maintenance
Communications
Radio Repair
Radar Operation
Systems Analyst,
and many others.
You don't need experience.
If you qualify, we'll guarantee you training in the job you choose.
And we'll pay you while you learn.
Call Army Opportunities
927-3155
Join the people who've joined the Army.
An Equal Opportunity Employer

Health News . . .

Finger Numbness and Tingling Dictated This Secretary's Condition

A recent discussion of pain, numbness and tingling which can result from pressure on a nerve root in the neck brought forth a visit from a hypothetical secretary who, it appears, had numbness and tingling of the fingers.

Dr. Vince Ackerman

Is this also a neck bone oriented condition, we asked Dr. Ackerman Of The Ackerman Chiropractic Center.

"Whether you know it or not," said Dr. Ackerman, "you are discussing the Carpal-Tunnel - syndrome."

He noted that bony changes in the neck are a common cause of such troubles but, "it is never safe to jump to conclusions."

"In every case," states Dr. Ackerman, "you have to find the point at which the pressure is exerted on the nerves and then find a suitable way to remove the pressure."

Carpal-tunnel syndrome represents pressure on the median nerve as it passes through the wrist — usually a scarring or thickening of the sheath surrounding the nerve there.

"This particular ailment is featured by numbness and tingling of the first and second fingers, and part of the third, that being the area served by the nerve," stated Dr. Ackerman.

He notes the condition may result from injury or a variety of other causes. "It is sometimes seen with the menopause, or with low thyroid states, among others."

The good doctor notes it can, obviously, to some extent resemble disorders of the neck, spine or presence of a cervical rib.

"With disorders originating in the neck, the symptoms usually are exaggerated at night," says Dr. Ackerman.

He added that neck disorders generally affect more than just the appropriate fingers for Carpal-Tunnel syndrome.

"In any event, competent diagnosis will differentiate Carpal-Tunnel syndrome from neck spine pressure," says Dr. Ackerman.

Finding the cause in a particular case is important. "Commencement of effective treatment is crucial," said Dr. Ackerman. "Numbness and tingling in the fingers is not a casual situation."

Dr. Ackerman maintains offices at 3918 Red Arrow Hwy. St. Joseph (Telephone 429-1700.)

ADV. (C) 1973

The Square Butcher Block
HOME OF U.S.D.A. CHOICE
Open Daily 8 to 6 Closed Sun Prices Good Thru Saturday
PH. 429-5266
VILLAGE SQUARE SHOPPING CTR • JOHN BEERS RD. • STEVENSVILLE
FEATURING ONLY U.S.D.A. CHOICE BEEF
HENRY HOUSE FULLY COOKED Hams $1.19 lb. WHOLE OR BUTT HALF
CENTER Ham Slices $1.49 lb.
BEEF & PORK Chop Suey Meat $1.19 lb.
LEAN Pork Steak 89¢ lb.
CUBED Pork Cutlets . . . 99¢ lb.
EMGE Sliced Bacon . . . . . $1.19 lb.
Our Own Michigan Grade I Breakfast Sausage . . . . . 79¢ lb.
SHAVED Chipped Ham $1.79 lb.
ECKRICH
Honey, Pepper or B.B.Q. Loaf $1.69 lb.
Smoked Or Polish Sausage $1.19 lb.

Sofas & Loveseats
Matching pairs of elegance and Value!

BOTH THIS LUXURY SOFA AND MATCHING LOVESEAT FOR ONLY... $339
MATCHING CHAIR & OTTOMAN AVAILABLE... ONLY $199
This quality "Stratford" three-cushion sofa measures a spacious eighty inches long. The matching loveseat is a cozy fifty-nine inches in length. They're both available in your choice of top grade, durable-wearing Herculon fabric. Drop by tonight, tomorrow for sure and let us show you this unusual value.
Choose from over 200 more sofas in stock for immediate delivery priced from $199.00
"We Carry Our Own Accounts!"
LEWIS furniture
2197 M-139, BENTON HARBOR
½ MILE SOUTH OF NAPIER
PHONE 926-7365
OF COURSE THERE'S NO CHARGE FOR DELIVERY!
For your shopping convenience, we are open daily 10:00 a.m. to 9:00 p.m., Saturday 10:00 a.m. to 6:00 p.m., Closed Sunday

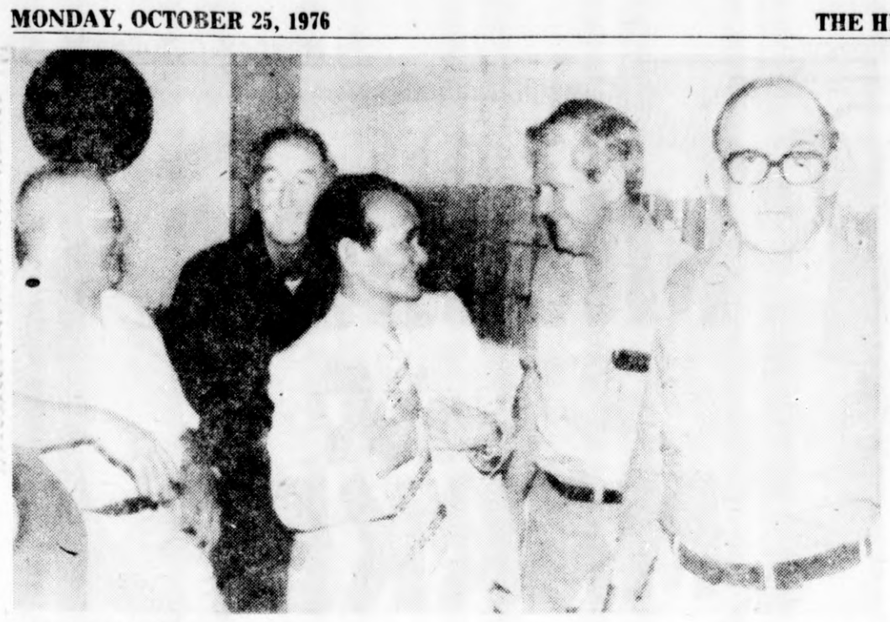

KWAI BRIDGE REUNION: Before a sentimental journey to famed bridge on the river Kwai, former Allied prisoners of war who helped build the 'Death Railway' and the Japanese organizer of the reunion pause in Bangkok over the weekend before setting out for the bridge, 75 miles northwest of the Thai capital. Left to right are Dennis Rowland, New York, Donald Wise, former British serviceman now living in Hong Kong, Takashi Nagase, reunion organizer, Lance Lowe, Sydney, former Australian POW, Stanley Willner, Norfolk, Va. Both Rowland and Willner were merchant marine officers captured and interned during the war. (AP Wirephoto)

LMC POLICE TRAINING SCHOOL

Seventeen Recruits Graduating

Seventeen police recruits from 12 Michigan law enforcement agencies will be graduated Friday, Oct. 29, from the Lake Michigan collge basic police recruit school in ceremonies in the original Berrien county court house in Berrien Springs.

Principal speaker at the 4 p.m. ceremony will be Berrien Circuit Judge William S. White. The fall class of police recruits will be the 11th such LMC class since certified police recruit training became mandatory in Michigan in 1971.

After the graduation, a social hour will be held at Benton Harbor Holiday Inn, followed by a 7:30 p.m. dinner in honor of the graduating recruits. Special Agent Thomas S. Shadrick, of the FBI regional office, Detroit, will be the principal speaker with Deputy Fred Schaub, of the Berrien county sheriff's department, serving as master of ceremonies.

"We again have elected to have our graduation in the original Berrien County Court House because of the symbolic meaning the old court house has in terms of our nation's Bicentennial," said Neil R. Teske, assistant coordinator of LMC law enforcement programs who is in charge of the college's basic police recruit school. Last spring's class also was graduated in the old court house.

"The original Berrien County Court House was constructed in 1838," Teske said. "It is a stately little building constructed of native wood from local forests. We are urging our guests at the graduation to arrive early in time to tour the building and examine the many exhibits on the ground floor prior to the 4 p.m. ceremonies."

The graduation culminates a seven-week training program that covers a wide range of subjects dealing with basic law enforcement procedures.

In a recent election, the class chose Donald D. Herman, Lawton police department, as class commander; David B. Guthaus, Kalamazoo township police, as class president; and Diane M. McLaughlin, Berrien Springs-Oronoko township police department, as class secretary.

Other graduating recruits and their departments include: Michael J. Krugh and Daniel R. Peppel, Benton township; Theodore D. Post, Bridgman police; Brian J. Nigro and Robin R. Vance, Coloma township police; Kenneth E. Gustafson, Michael P. Hudeck, and Robert D. Peterson, Covert police; James E. Bartosch and James R. Curran, Howard township police; David L. Chandler, Lawrence police; Steven J. Siebenmark, New Buffalo police; Scott E. Campbell, Niles police, and Dennis A. Koern, Watervliet police.

Workers Facing Layoffs

DETROIT (AP) — Some 10,000 Ford Motor Co. workers face layoffs this week because of continuing parts shortages stemming from a nationwide strike against the automaker. Ford announced the layoffs, despite a return to work at a key Ford stamping plant in Cleveland. The stamping plant was the last of Ford's 42 parts plants to reach tentative agreement with the United Auto Workers on a new local agreement to supplement the national accord. A Ford spokesman said at least 8,000 workers would be laid off because parts supplies at some plants were so depleted that it would take several days to replenish them. That figure could hit as high as 10,000 the Ford spokesman said.

Ordain Women, Allow Priests To Marry, Catholics Urge

By MICHAEL L. GRACZYK
Associated Press Writer

DETROIT (AP) — Should Roman Catholic priests be allowed to marry and should women be ordained Catholic priests?

A convention here this past weekend, touted as a representative cross-section of the nation's more than 45 million Catholics, proposed the church's 300 U.S. bishops consider the liberal notion.

More than 1,300 delegates to the "Call to Action" conference, a Bicentennial project sponsored by the National Conference of Catholic Bishops, also favored abolition of regulations stipulating automatic excommunication for divorced Catholics who remarry.

But they took more conservative stances on birth control and abortion, choosing to remain fairly close to the present church position of opposing artificial means of birth control and advocating bans on abortions.

"Never have I seen the kind of excitement that was generated by anything, particularly since Vatican II, as the whole 'Call to Action,'" said Msgr. John J. Egan, co-chairperson of the conference. "It symbolizes for me a new breadth of life of the church."

But other church officials noted more traditionalist views may not have been adequately represented at the three-day assembly.

"I think we have to be realistic," said Msgr. George Higgins, director of research for the U.S. Catholic Conference. "I was very disappointed in a number of the votes there seemed to be a reluctance to take into account the feelings of Middle America.

"I have to say in all honesty as one who considers himself a liberal, that there was a certain amount of illiberality in failing to take into account the sensibility and feelings of some people outside."

"We have made some good decisions with with most of us will agree, we have made some with which many will disagree," observed John Cardinal Dearden of Detroit.

Time was the chief enemy for the delegates, who waded through nearly 100 pages and 26 recommendations in a 10-hour non-stop final convention session on Saturday.

The final recommendation on the floor dealt with the volatile abortion issue, and was passed overwhelmingly by the reform-minded delegates even though it merely echoed existing policies of the church. Seventeen amendments were tabled, effectively killing them, in the interest of wrapping up the proceedings.

"I find problems in some areas but no direct defiance of Catholic teaching," Msgr. Higgins said.

But John Cardinal Krol of Philadelphia differed, particularly on the divorce recommendation.

"We're dealing with a Divine law and not just a church law. There's a doctrinal element here," he said. "There's no room for fornicators in Heaven."

SKY SPARKLER: Seconds before total eclipse of the sun over the Pacific near Australia Sunday, the rim of the sun sent out an explosion of light, like a giant sparkler. Picture was taken from an aircraft flying at 25,000 feet over Australia. (AP Wirephoto)

JUNIUS WAS the pen name of an unidentified British political writer who attacked King George III and his colonial policies. His letters appeared in the London Public Advertiser between January, 1769, and January, 1772 and admonished the king, The World Almanac reports, by stating: "Sir, it is the misfortune of your life . . . that you should never have been acquainted with the language of truth, until you hear it in the complaints of your people. It is not, however too late to correct the error of your education."

Tokyo Police Prevent Attack

TOKYO (AP) — A Japanese man was arrested today while carrying chemicals he hoped to throw at visiting Canadian Prime Minister Pierre Elliot Trudeau, police reported.

The man, who appeared to be in his early 30s, was arrested shortly after Trudeau passed him in a bulletproof limousine. The prime minister was en route from the parliament building to constitution memorial hall.

Raft With Six Bodies Beaches

HALIFAX, Nova Scotia (AP) — A raft with the bodies of seven persons who abandoned the Dutch freighter Gabriella during a severe storm last week has washed up on a rocky shore near St. Shott's, Newfoundland.

Search and rescue officials said residents of the area climbed down a steep cliff on Sunday to remove the bodies of six men and the wife of the Gabriella's chief engineer.

The bodies of six other crew members who abandoned the freighter when it appeared to be sinking Oct. 19 in a North Atlantic storm were recovered earlier by searching ships. Only two persons survived, the ship's master, Capt. C. Intveldt, and crewman Peter Senf.

Both the captain and Senf were treated for exposure in a hospital in St. John's, Newfoundland.

Two crewmen from the container ship Trans America, which was first on the scene after the Gabriella sent out a distress signal, went aboard the listing freighter and managed to start her engines. They sailed the ship into St. John's.

Health News . . .

Finger Numbness and Tingling Dictated This Secretary's Condition

A recent discussion of pain, numbness and tingling which can result from pressure on a nerve root in the neck brought forth a visit from a hypothetical secretary who, it appears, had numbness and tingling of the fingers.

Dr. Vince Ackerman

Is this also a neck bone oriented condition, we asked Dr. Ackerman Of The Ackerman Chiropractic Center.

"Whether you know it or not," said Dr. Ackerman, "you are discussing the Carpal-Tonnel - syndrome."

He noted that bony changes in the neck are a common cause of such troubles but, "it is never safe to jump to conclusions."

"In every case," states Dr. Ackerman, "you have to find the point at which the pressure is exerted on the nerves and then find a suitable way to remove the pressure."

Carpal-tonnel syndrome represents pressure on the median nerve as it passes through the wrist — usually a scarring or thickening of the sheath surrounding the nerve there.

"This particular ailment is featured by numbness and tingling of the first and second fingers, and part of the third, that being the area served by the nerve," stated Dr. Ackerman.

He notes the condition may result from injury or a variety of other causes. "It is sometimes seen with the menopause, or with low thyroid states, among others."

The good doctor notes it can, obviously, to some extent resemble disorders of the neck, spine or presence of a cervical rib.

"With disorders originating in the neck, the symptoms usually are exaggerated at night," says Dr. Ackerman.

He added that neck disorders generally affect more than just the appropriate fingers for Carpal-Tonnel syndrome.

"In any event, competent diagnosis will differentiate Carpal-Tonnel syndrome from neck spine pressure," says Dr. Ackerman.

Finding the cause in a particular case is important. "Commencement of effective treatment is crucial," said Dr. Ackerman. "Numbness and tingling in the fingers is not a casual situation."

Dr. Ackerman maintains offices at 3918 Red Arrow Hwy. St. Joseph (Telephone 429-1700.)

ADV. (C) 1973

The Square Butcher Block
HOME OF U.S.D.A. CHOICE
Open Daily 8 to 6 Closed Sun. Prices Good Thru Saturday
PH. 429-5266
VILLAGE SQUARE SHOPPING CTR • JOHN BEERS RD. • STEVENSVILLE
FEATURING ONLY U.S.D.A. CHOICE BEEF
HENRY HOUSE FULLY COOKED Hams $1.19 lb. WHOLE OR BUTT HALF
CENTER Ham Slices $1.49 lb.
BEEF & PORK Chop Suey Meat $1.19 lb.
LEAN Pork Steak 89¢ lb.
CUBED Pork Cutlets . . . 99¢ lb.
EMGE Sliced Bacon . . . . . $1.19 lb.
Our Own Michigan Grade I Breakfast Sausage . . . . . 79¢ lb.
SHAVED Chipped Ham $1.79 lb.
ECKRICH
Honey, Pepper or B.B.Q. Loaf $1.69 lb.
Smoked Or Polish Sausage $1.19 lb.

Sofas & Loveseats
Matching pairs of elegance and Value!

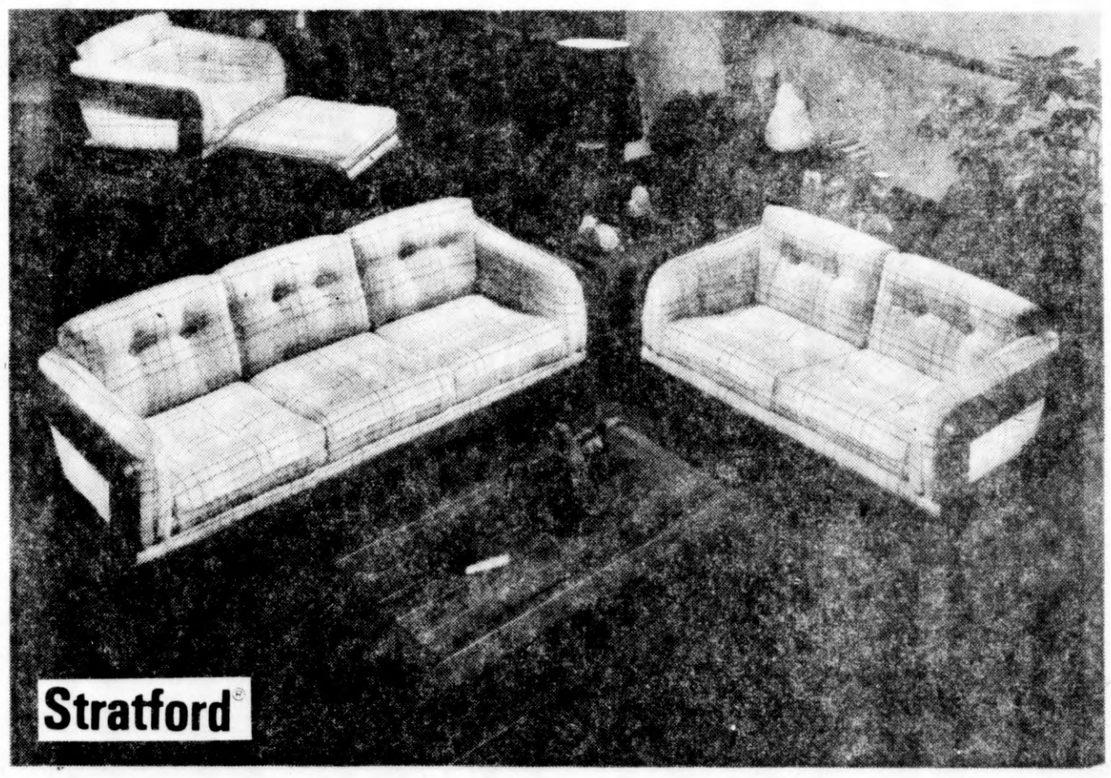

BOTH THIS LUXURY SOFA AND MATCHING LOVESEAT FOR ONLY... $339
MATCHING CHAIR & OTTOMAN AVAILABLE... ONLY $199
This quality "Stratford" three-cushion sofa measures a spacious eighty inches long. The matching loveseat is a cozy fifty-nine inches in length. They're both available in your choice of top grade, durable-wearing Herculon® fabric. Drop by tonight, tomorrow for sure and let us show you this unusual value.
Choose from over 200 more sofas in stock for immediate delivery priced from $199.00
"We Carry Our Own Accounts!"
LEWIS furniture
2197 M-139, BENTON HARBOR
½ MILE SOUTH OF NAPIER
PHONE 926-7365
OF COURSE THERE'S NO CHARGE FOR DELIVERY!
For your shopping convenience, we are open daily 10:00 a.m. to 9:00 p.m., Saturday 10:00 a.m. to 6:00 p.m., Closed Sunday

MEN—WOMEN
Don't grab the first job that comes along.
Be choosy.
Look around for a job that's as good as you are.
And if you look in the right place you won't have to look long.
We have over 300 good jobs.
Electronics
Construction
Law Enforcement
Food Preparation
Missile Maintenance
Communications
Radio Repair
Radar Operation
Systems Analyst,
and many others.
You don't need experience.
If you qualify, we'll guarantee you training in the job you choose.
And we'll pay you while you learn.
Call Army Opportunities 927-3155
Join the people who've joined the Army.
An Equal Opportunity Employer

NEED SOMEONE TO TALK OVER A PROBLEM WITH?
Berrien County has a FREE Volunteer phone service with people trained to listen. Call...
HELP LINE 927-4447 or Toll Free 1-800-442-2245.

ANNIVERSARY SALE!

CELEBRATING OUR 3RD. YEAR

SERVING THE TWIN CITIES

MILLER'S SUPER M MARKET

4066 Red Arrow Hwy. Ph. 429-7031
Daily 8-9 Sun. 8-7

free PRIZES

ENTER AS OFTEN AS YOU LIKE WINNERS WILL BE PICKED ON SATURDAY AT 5:00 P.M.

GRAND PRIZE:
C.B. RADIO

PLUS
MR. COFFEE MAKERS
WESTBEND
SLO-COOKERS

TAKE ADVANTAGE OF THESE GREAT ANNIVERSARY PRICES----
WHAT AN OPPORTUNITY TO STOCK YOUR SHELVES.

McDONALD'S
2%
MILK
$1.11 GAL.

Please Be Our Guest
FREE CAKE & COFFEE
All Week

GOLDEN RIPE
US NO. 1
BANANAS LB. 14¢

USDA CHOICE

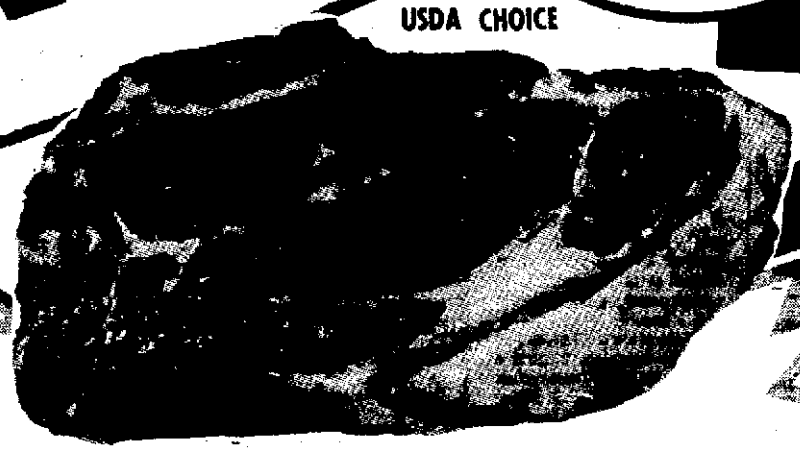

KIDS GET READY FOR HALLOWEEN COSTUME JUDGING
This SAT. 5:00 P.M.
AGES. 12 AND UNDER
GRAND PRIZE
10-SPEED BIKE
PRIZES FOR ALL CONTESTANTS

CHUCK ROAST 59¢

BONELESS
Chuck Roast 99¢ LB.

Round Bone
Beef Roast 89¢ LB.

Beef Stew 1.19 LB.

HYDROX
COLA 8 PACK
16 Oz. Returnable Bottles
69¢

RAGGEDY ANN
HONEY 48 OZ. $1.99

ANNIVERSARY SALE!

CELEBRATING OUR 3RD. YEAR

SERVING THE TWIN CITIES

MILLER'S SUPER M.M MARKET

4066 Red Arrow Hwy. Ph. 429-7031
Daily 8-9 Sun. 8-7

free PRIZES

ENTER AS OFTEN AS YOU LIKE WINNERS WILL BE PICKED ON SATURDAY AT 5:00 P.M.

GRAND PRIZE: C.B. RADIO

PLUS MR. COFFEE MAKERS WESTBEND SLO-COOKERS

TAKE ADVANTAGE OF THESE GREAT ANNIVERSARY PRICES----

WHAT AN OPPORTUNITY TO STOCK YOUR SHELVES.

McDONALD'S 2% MILK $1.11 GAL.

Please Be Our Guest FREE CAKE & COFFEE All Week

GOLDEN RIPE BANANAS LB. 14¢

US NO. 1

USDA CHOICE

KIDS GET READY FOR HALLOWEEN COSTUME JUDGING
This SAT. 5:00 P.M.
AGES. 12 AND UNDER
GRAND PRIZE
10-SPEED BIKE
PRIZES FOR ALL CONTESTANTS

CHUCK ROAST 59¢

BONELESS Chuck Roast 99¢ LB.

Round Bone Beef Roast 89¢ LB.

Beef Stew 1.19 LB.

HYDROX COLA 8 PACK
16 Oz. Returnable Bottles
69¢

RAGGEDY ANN HONEY 48 OZ. $1.99

ANNIVERSARY SALE!

CELEBRATING OUR 3rd YEAR

SERVING THE TWIN CITIES

MILLER'S SUPER MARKET

STORE-WIDE SALE

Del Monte FOODS

APRICOT HALVES	17 oz.	49¢
PINEAPPLE Sliced, chunk, crushed	8 oz.	4/$1
PINEAPPLE-Grapefruit OR PINEAPPLE-Orange Drink	46 OZ. SIZE-	2/89¢
CATSUP	32 oz.	79¢
FRUIT COCKTAIL	17 oz.	2/89¢
PEAR HALVES	16 oz.	2/89¢
WHOLE GREEN BEANS	16 oz.	4/$1
WHOLE KERNAL OR CREAM STYLE CORN	17 oz.	3/$1
SLICED CARROTS	16 oz.	4/$1
New Whole POTATOES	16 oz.	4/$1

VINE RIPENED TOMATOES 39¢ LB.

YELLOW ONIONS Great for Cooking 39¢ LB.

AVACADOS 39¢ LB.

Deli SPECIALS

Eckrich

Regular Bologna	1.19	lb.
Beef Bologna	1.19	lb.
Garlic Bologna	1.19	lb.
Smoked Turkey	2.39	lb.
Corned Beef	2.79	lb.

Scott Peterson

Summer Sausage	1.89	lb.
Pepperoni	2.49	lb.

Cheeses

American Cheese	$1.99	lb.
Mellow Mild Cheddar	$1.79	lb.
Aged Swiss	22¢	lb.

Salads

Sweet Pickle Mix	79¢	lb.
Old Fashion Potato Salad	69¢	lb.
Old Fashion Cole Slaw	69¢	lb.

Snack Bar

Hot Dog & Small Soft Drink 39¢

Pillsbury Pie Crust Mix 11 oz. size 3/$1

McDonalds All Flavors YOGURT 4 For 89¢

BURGERS SKIM MILK ½ GAL. 65¢

KRAFT SHREDDED MOZZARELLA 8 oz. 89¢

YOUR CHOICE 6 oz. Size MINUTE MAID ORANGE JUICE OR TROPICANA ORANGE JUICE 4 FOR 1.00

Lloyd J. Harris 44 oz. Pumpkin Pies 1.29

Star Kist Chunk Lite TUNA 55¢ 6½ oz

BAKERY

Butter & Lemon Filled Coffee Cakes ..... 89¢

Certified Red Label SALTINES 1 lb. 39¢

COUPON

Soft Fleischmann's MARGARINE TWO 8 oz. Tubs 59¢

1 Per Customer
Good Thru 10-30-76 at Miller's

COUPON

Pillsbury Hungry Jack MASHED POTATOES 16 oz. No. 40973 59¢

1 PER CUSTOMER
Good thru 10-30-76 at Miller's

COUPON

ANY SIZE KRAFT JELLY-JAM-PRESERVES 10¢ OFF

1 PER CUSTOMER
Good Thru 10-30-76 at Miller's

ANNIVERSARY SALE!

CELEBRATING OUR 3rd YEAR

SERVING THE TWIN CITIES

MILLER'S SUPER M MARKET

STORE-WIDE SALE

Del Monte FOODS

APRICOT HALVES	17 oz.	49¢
PINEAPPLE Sliced, chunk, crushed	8 oz.	4/$1
PINEAPPLE-Grapefruit OR PINEAPPLE-Orange Drink	46 OZ. SIZE-	2/89¢
CATSUP	32 oz.	79¢
FRUIT COCKTAIL	17 oz	2/89¢
PEAR HALVES	16 oz.	2/89¢
WHOLE GREEN BEANS	16 oz	4/$1
WHOLE KERNAL OR CREAM STYLE CORN	17 oz.	3/$1
SLICED CARROTS	16 oz.	4/$1
New Whole POTATOES	16 oz.	4/$1

VINE RIPENED TOMATOES 39¢ LB.

YELLOW ONIONS Great For Cooking 39¢ LB.

AVACADOS 39¢ LB.

Deli SPECIALS

Eckrich

Regular Bologna	1.19	Lb.
Beef Bologna	1.19	Lb.
Garlic Bologna	1.19	Lb.
Smoked Turkey	2.39	Lb.
Corned Beef	2.79	Lb.

Scott Peterson

Summer Sausage	1.89	Lb.
Pepperoni	2.49	Lb.

Cheeses

American Cheese	$1.99	lb.
Mellow Mild Cheddar	$1.79	lb.
Aged Swiss	22¢	lb.

Salads

Sweet Pickle Mix	79¢	lb.
Old Fashion Potato Salad	69¢	lb.
Old Fashion Cole Slaw	69¢	lb.

Snack Bar

Hot Dog & Small Soft Drink 39¢

McDonalds All Flavors YOGURT 4 For 89¢

BURGERS SKIM MILK ½ GAL. 65¢

KRAFT SHREDDED MOZZARELLA 8 oz. 89¢

YOUR CHOICE 6 oz. Size MINUTE MAID ORANGE JUICE OR TROPICANA ORANGE JUICE 4 FOR 1.00

Lloyd J. Harris 44 oz. Pumpkin Pies 1.29

Pillsbury Pie Crust Mix 11 oz. size 3/$1

Star Kist Chunk Lite TUNA 55¢ 6½ oz.

BAKERY

Butter & Lemon Filled Coffee Cakes ..... 89¢

Certified Red Label SALTINES 1 lb. 39¢

COUPON
Soft Fleischmann's MARGARINE TWO 8 oz. Tubs 59¢
1 Per Customer
Good Thru 10-30-76 at Miller's

COUPON
Pillsbury Hungry Jack MASHED POTATOES 16 oz. No. 40973 59¢
1 PER CUSTOMER
Good thru 10-30-76 at Miller's

COUPON
ANY SIZE KRAFT JELLY-JAM-PRESERVES 10¢ OFF
1 PER CUSTOMER
Good Thru 10-30-76 at Miller's

SAVE EVERYDAY IN EVERY DEPARTMENT · REAL LIVE BUTCHERS · INFLATION FIGHTING SERVICE · VARIETY SECOND TO NONE · WALL TO WALL SAVINGS · TENDER BRITE PAMPERED BEEF · SAVE EVERYDAY IN EVERY DEPARTMENT · FRIENDLY SERVICE

Family FOODS

1804 S. M-139 · Spartan Stores · FOOD STAMP SHOPPERS

PRICES IN THIS AD RUN THROUGH OCTOBER 30, 1976

Join The HARVEST of FALLING PRICES at FAMILY FOODS.....

TENDER BRITE PAMPERED BEEF · INFLATION FIGHTING SERVICE · REAL LIVE BUTCHERS · FRIENDLY CARRYOUT SERVICE · FRIENDLY CARRYOUT SERVICE · INFLATION FIGHTING SERVICE · WALL TO WALL SAVINGS

WHOLE
PORK LOINS
SLICED FREE
LB. **79¢**

PORK CHOPS
MADE FROM ¼ PORK LOIN
9-11 MIXED CHOPS
LB. **89¢**

SAVE EVERYDAY IN EVERY DEPARTMENT · REAL LIVE BUTCHERS · INFLATION FIGHTING SERVICE · VARIETY SECOND TO NONE · WALL TO WALL SAVINGS · TENDER BRITE PAMPERED BEEF · SAVE EVERYDAY IN EVERY DEPARTMENT · FRIENDLY SERVICE

INDIAN MAID
HEN TURKEYS
9-11 LB. AVG.
LB. **49¢**

LEAN MEATY
FRESH SPARERIBS
LB. **69¢**

RING BOLOGNA
WILSON'S CERTIFIEDS
LB. **59¢**

SMOK-Y-LINKS
HERRUD REG. OR BEEF
LB. **69¢**

INFLATION FIGHTING SERVICE · VARIETY SECOND TO NONE · FRIENDLY CARRYOUT SERVICE · REAL LIVE BUTCHERS · TENDER BRITE PAMPERED BEEF · INFLATION FIGHTING SERVICE · REAL LIVE BUTCHERS · FRIENDLY CARRYOUT SERVICE

SHURFINE
MACARONI CHEESE DINNER
SLICED OR WHOLE POTATOES
SAUERKRAUT
OR SLICED CARROTS
5/$1 7¼ 16 OZ.

SHURFINE
WHOLE KERNEL-CREAM STYLE
CORN
PEAS
OR DARK RED KIDNEY-BEANS
4/$1 15-18 OZ.

SHURFINE
YELLOW CLING
PEACHES
MANDARIN ORANGES
OR FRUIT COCKTAIL
3/$1 11-16 OZ.

FRESH, CRISP
HEAD LETTUCE
EA. **33¢**

FRESH!! CRISP CELLO
RADISHES
LB. **23¢**

MAPLE LAWN
BULK CIDER
IN YOUR CONTAINER
$1.18 GALLON

SHURFINE
Pure Vegetable Shortening
3 LB. CAN
$1.09
Save 40¢

SHURFINE
GRAPEFRUIT JUICE
46 oz. (Unsweetened)
39¢
Save 16¢

ROYAL PUDDING
6 OZ. WT.
5/$1

FRIENDLY CARRYOUT SERVICE · SAVE EVERYDAY IN EVERY DEPARTMENT · SAVE · INFLATION FIGHTING SERVICE · WALL TO WALL SAVINGS

SHURFINE
SPINACH
RED BEANS
PORK & BEANS
OR CHILLETS
4/$1 15½-16 OZ.

SHURFINE
CUT WAX, GREEN OR FRENCH STYLE
BEANS
SLICED BEETS
OR MIXED VEGETABLES
4/$1 12/12-16 OZ.

SHURFINE
PEARS
WHOLE-STRAINED CRANBERRY-SAUCE
GRAPEFRUIT SECTIONS
3/$1 16 OZ. WT.

CLOROX BLEACH
ONE GALLON
69¢

"SPECIAL LABEL"
AJAX
LAUNDRY DETERGENT
49 OZ. WT.
99¢

NORTHERN WHITE-ASS'T
TOILET TISSUE
4 ROLL PKG.
66¢

SAVE EVERYDAY IN EVERY DEPARTMENT · REAL LIVE BUTCHERS · INFLATION FIGHTING SERVICE · VARIETY SECOND TO NONE · WALL TO WALL SAVINGS · TENDER BRITE PAMPERED BEEF · SAVE EVERYDAY IN EVERY DEPARTMENT · FRIENDLY SERVICE

PET RITZ FROZEN
MINCE OR
PUMPKIN PIE

20 OZ. WT. **49¢**

SPARTAN
WHIPPED TOPPING
9 OZ. WT. **39¢**

FLYING JIB
BREADED SHRIMP BITS
$1.79 16 OZ. WT.

COUNTRY MILK
ICE MILK
64 FL OZ.
59¢

SCOPE
MOUTHWASH & GARGLE
12 FL. OZ. **78¢**

LOTION SHAMPOO
HEAD & SHOULDERS
11-OZ. WT. **$1.59**

SHURFINE
PEAS & CARROTS
STEWED TOMATOES OR
EGG NOODLES MED. WIDE & X-WIDE
3/$1 12-16 OZ.

COUNTRY FRESH

LOW FAT MILK
ONE GALLON
88¢

BLUE BONNET
MARGARINE
QUARTERS 16 OZ. WT.
39¢

PILLSBURY
BUTTERMILK BISCUITS
8 OZ. WT. **10¢**

FRIENDLY CARRYOUT SERVICE · SAVE EVERYDAY IN EVERY DEPARTMENT · SAVE EVERYDAY

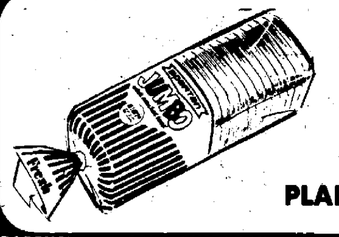

SPARTAN WHITE
JUMBO BREAD
24 OZ. WT. **3/$1.09**

PLAIN OR SUGAR DONUTS SPARTAN DOZ. **39¢**

TENDER BRITE PAMPERED BEEF · INFLATION FIGHTING SERVICE · VARIETY SECOND TO NONE · FRIENDLY CARRYOUT SERVICE · REAL LIVE BUTCHERS

SAVE EVERYDAY IN EVERY DEPARTMENT REAL LIVE BUTCHERS INFLATION FIGHTING SERVICE VARIETY SECOND TO NONE

Family FOODS

1804 S. M-139 Spartan Stores

PRICES IN THIS AD RUN THROUGH OCTOBER 30, 1976

FOOD STAMP SHOPPERS

Join The at FAMI

TENDER BRITE PAMPERED BEEF INFLATION FIGHTING SERVICE REAL LIVE BUTCHERS FRIENDLY CARRYOUT SER

WHOLE
PORK LOINS
SLICED FREE
LB. **79¢**

SAVE EVERYDAY IN EVERY DEPARTMENT REAL LIVE BUTCHERS INFLATION FIGHTING SERVICE VARIETY SECOND TO NON

INDIAN MAID
HEN TURKEYS
9-11 LB. AVG.
LB. **49¢**

LEAN MEATY
FRESH SPARERIBS
LB. **69¢**

INFLATION FIGHTING SERVICE VARIETY SECOND TO NONE FRIENDLY CARRYOUT SERVICE REAL LIVE BUTCHERS

SHURFINE
MACARONI CHEESE DINNER
SLICED OR WHOLE POTATOES
SAUERKRAUT
OR SLICED CARROTS
5/$1
7¼ 16 OZ.

SHURFINE
WHOLE KERNEL-CREAM STYLE
CORN
PEAS
OR DARK RED KIDNEY-BEANS
4/$1
15-18 OZ.

SHURFINE
YELLOW CLING
PEACHES
MANDARIN ORANGES
OR FRUIT COCKTAIL
3/$1
11-16 OZ.

FRESH,
HEAD LE

EA.

FRIENDLY CARRYOUT SERVICE SAVE EVERYDAY IN EVERY DEPARTMENT SAVE

SHURFINE
SPINACH
RED BEANS
PORK & BEANS
OR CHILLETS
4/$1
15½-16 OZ.

SHURFINE
CUT WAX, GREEN OR FRENCH STYLE
BEANS
SLICED BEETS
OR MIXED VEGETABLES
4/$1
12/12-16 OZ.

SHURFINE
PEARS
WHOLE-STRAINED CRANBERRY-SAUCE
GRAPEFRUIT SECTIONS
3/$1
16 OZ. WT.

FRESH!!
CRISP
CELLO
RADISHES
L.

MAPLE LAWN
BULK CIDER
IN YOUR CONTAINE

SAVE EVERYDAY IN EVERY DEPARTMENT REAL LIVE BUTCHERS INFLATION FIGHTING SERVICE VARIETY SECOND TO NONE

PET RITZ FROZEN
MINCE OR
PUMPKIN PIE

20 OZ. WT. **49¢**

SPARTAN
WHIPPED TOPPING
9 OZ. WT. **39¢**

FLYING JIB
BREADED SHRIMP BITS
$1.79
16 OZ. WT.

COUNTRY MILK
ICE MILK
64 FL OZ.
59¢

SCOPE
MOUTHWASH & GARGLE

LOTION SHAMPOO
HEAD & SHOULDERS

FRIENDLY CARRYOUT SERVICE SAVE EVER

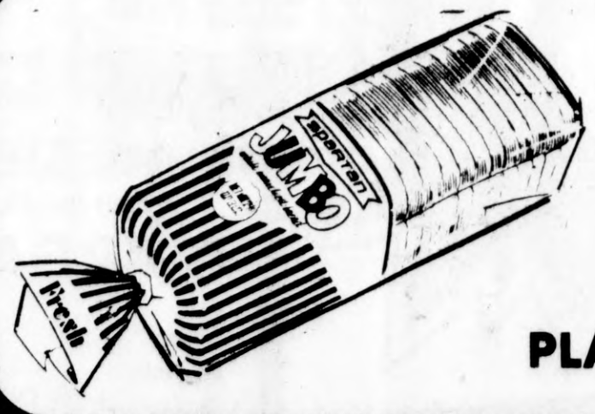

SPARTAN WHITE
JUMBO BREAD
PLAIN OR SUGAR DON

FRIENDLY CARRYOUT SERVICE SAVE EVERYDAY IN EVERY DEPARTMENT SAVE EVERYDAY TENDER BRITE PAMPERED BEE

WALL TO WALL SAVINGS TENDER BRITE PAMPERED BEEF SAVE EVERYDAY IN EVERY DEPARTMENT FRIENDLY SERVICE

HARVEST of FALLING PRICES
LY FOODS.....

VICE FRIENDLY CARRYOUT SERVICE INFLATION FIGHTING SERVICE WALL TO WALL SAVINGS

PORK CHOPS
MADE FROM ¼ PORK LOIN
9-11 MIXED CHOPS

LB. **89¢**

E WALL TO WALL SAVINGS TENDER BRITE PAMPERED BEEF SAVE EVERYDAY IN EVERY DEPARTMENT FRIENDLY SERVICE

RING BOLOGNA
WILSON'S CERTIFIEDS

LB. **59¢**

SMOK-Y-LINKS
HERRUD REG. OR BEEF

LB. **69¢**

TENDER BRITE PAMPERED BEEF INFLATION FIGHTING SERVICE REAL LIVE BUTCHERS FRIENDLY CARRYOUT SERVICE

CRISP
ETTUCE
33¢

23¢
.B.

$1.18
R GALLON

SHURFINE
Pure Vegetable Shortening
3 LB. CAN

$1.09

Save 40'

FRIENDLY CARRYOUT SERVICE

SHURFINE
GRAPEFRUIT JUICE
46 oz. (Unsweetened)

39¢

Save 16'

INFLATION FIGHTING SERVICE

ROYAL PUDDING
6 OZ. WT.

5/$1

WALL TO WALL SAVINGS

78¢
12 FL. OZ.

$1.59
11-OZ. WT.

SHURFINE
PEAS & CARROTS
STEWED TOMATOES OR EGG NOODLES MED. WIDE & X-WIDE

3/$1
12-16 OZ.

CLOROX BLEACH
ONE GALLON

69¢

"SPECIAL LABEL"
AJAX
LAUNDRY DETERGENT
49 OZ. WT.

99¢

NORTHERN WHITE-ASS'T
TOILET TISSUE
4 ROLL PKG.

66¢

WALL TO WALL SAVINGS TENDER BRITE PAMPERED BEEF SAVE EVERYDAY IN EVERY DEPARTMENT FRIENDLY SERVICE

3/$1.09
24 OZ. WT.

UTS SPARTAN DOZ. 39¢

COUNTRY FRESH
LOW FAT MILK
ONE GALLON

88¢

BLUE BONNET
MARGARINE
QUARTERS 16 OZ. WT.

39¢

PILLSBURY
BUTTERMILK BISCUITS
8 OZ. WT.

10¢

YDAY IN EVERY DEPARTMENT SAVE EVERYDAY

F INFLATION FIGHTING SERVICE VARIETY SECOND TO NONE FRIENDLY CARRYOUT SERVICE REAL LIVE BUTCHERS

At That Moment

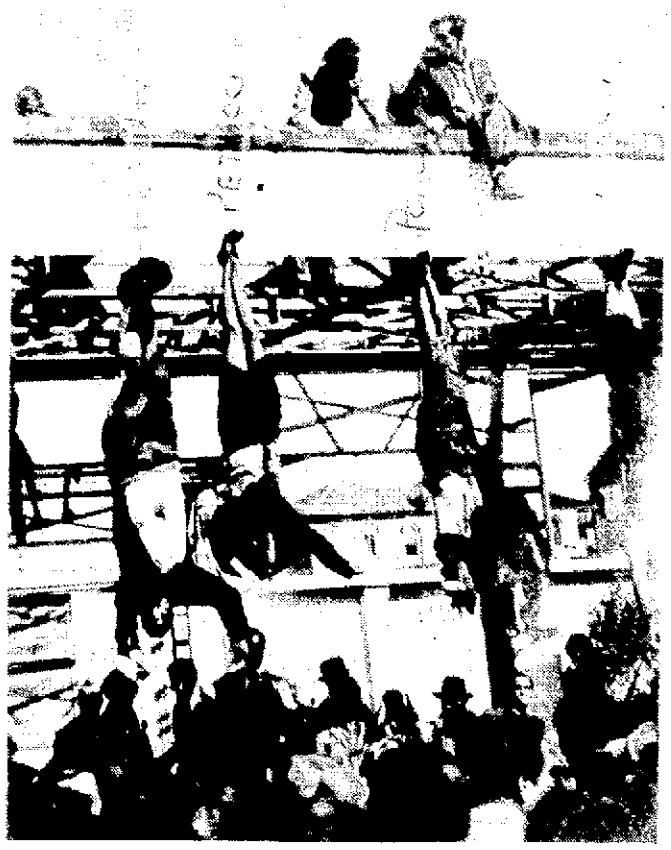

VENGEANCE IN THE PIAZZA

In the early days when he strutted is balcony and flashed his eyes and jutted is chin and promised the world, he used to say things like: "I shall make my life a masterpiece." Or: "If I retreat, kill me." In the end Benito Mussolini, the first of the Fascist dictators became the first of the bad Italian jokes.

During the war, Mussolini led Italy into a series of military disasters so bad Hitler quickly reduced him to a silent junior partner who did not learn until the day before that the Germans were about to attack Russia. Thereafter, Hitler used Italian forces primarily as occupation or auxiliary forces.

By 1943, with Allied troops pushing up the Italian peninsula and Mussolini's generals plotting against him, Il Duce was dumped from power and had to be rescued by German paratroopers. He was set up by the Germans as head of a puppet government in north Italy, which carried out savage reprisals against those who had dethroned him. Among those executed was Count Ciano, his son-in-law.

The German army still controlled north Italy when the final year of the European war began, but it as retreating fast. Italian partisans swept through the streets without hindrance and about 6 a.m. on Thursday, April 26, 1945, Mussolini quietly sneaked northward, trying to reach Switzerland.

Two days later Italian partisans found him. The deposed dictator, then 61, and his mistress, Clara Petacci, 25, were holed up in a cottage on a hill outside the village of Dongo. A partisan commander dispatched 10 men and an officer with simple instructions: "Settle the matter."

Il Duce saw his countrymen approach and when he discovered they had come not to liberate, but to arrest him, his huge face shook with fury and he roared, "Let me save my life and I'll give you an empire!" The partisans told him he had been condemned to death. They held a "trial," to certify the death sentence, then stood Mussolini, his mistress, and 16 other Fascists up before a hastily organized firing squad. Il Duce's last words: "No! No!"

The 18 bodies were hauled in a van to Milan — the city where Mussolini had formed his Fascist party 22 years before and launched his Black Shirt march on Rome. . .

Friday, April 29. The bodies lay sprawled in a heap in the bright sunshine of the Piazza Loretto, a downtown square. Mussolini's head rests against the breast of his mistress.

By mid-morning the crush of vengeful viewers becomes dangerous; several are trampled. The partisans raise the bodies of the dictator and his mistress to a scaffold, hanging them by their feet for the world to view. . .

Photographer unknown.

KAVANAGH RACE LIVELIEST

State To Elect Three Justices

By SUSAN AGER
Associated Press Writer

LANSING, Mich. (AP) — The power of incumbency and a familiar Irish name will be pitted against the muscle of union and party backing in one of three Supreme Court races Nov. 2.

In another, an obscure Republican incumbent, a Democratic opponent who nearly won last time around, and a never-say-die third-party man vilt vie for a six-year term on the court.

Of the three races — the liveliest and most expensive in years — the only one where no sparks are flying is a timid joust for a two-year term on the court. No one is predicting the outcome of that one, let alone paying much attention to it.

Most eyes are on incumbent Supreme Court Chief Justice Thomas Giles Kavanagh, a Democrat running without party support. Democrats mainly distraught over his failure to back their apportionment plans refused to nominate him in August.

But that decision, also sparked by anger over Kavanagh's refusal to campaign for other Democratic court candidates, has been seen by some as improperly partisan. It may wind up the most valuable "contribution" received by his campaign.

For the eight-year term Democrats instead nominated Wayne County Circuit Court Judge Roman S. Gribbs, a former Detroit mayor and Wayne County sheriff. Smooth and stylish, Gribbs has collected at least $10,000 from the United Auto Workers union and $45,000 altogether, plus the in-kind donation by the party of radio ads and other help.

This year's Supreme Court races will likely cost more than $400,000 and are important to Michigan party leaders. Republicans want to retain their new majority on the seven-member court — created by two governor's appointments. Democrats want to get back their old and comfortable lead.

Both parties want to keep that majority at least until 1982. The ticklish apportionment question, which redraws legislative district lines and often affects the party stripe of some seats, will likely be run through the Supreme Court early in the decade. Parties expect their justices to side with the plans they suggest.

But the big issue in this campaign is the reputed "soft on crime" record of Kavanagh and the court in general. Gribbs and the Republican nominee, Alpena County Circuit Court Judge Joseph P. Swallow, have joined unlikely hands to take shots at that issue.

They also have criticized Kavanagh's statements that decriminalization of drugs, prostitution and pornography could be one way to unclog a court system nearly strangled with cases.

Kavanagh has collected more than $50,000 — the biggest donation $1,500 from the Michigan Education Association — and the sympathy of what he calls "the real Democrats, not the king-makers." They tell him they resent the way he was dumped when he wouldn't play partisan.

Besides the money, he has the heavyweight endorsements of the Michigan Trial Lawyers' Association, most past State Bar Presidents, and both the Detroit and Michigan Police Officers Associations.

In an interview Kavanagh says "Frankly, I think it's dumb to say a judge is soft on crime. It's like saying he's against the flag or motherhood."

He calls his opponents' charges "loose and irresonsible comments that feed on peoples' fears about crime" and try to cloud over the "real issue" of the campaign — "whether we're going to have a independent and non-partisan Supreme Court."

Gribbs cites 11 Supreme Court decisions which overturned convictions because law enforcement officials violated defendents' rights, and says he would have voted with the dissenters on each of those cases.

Swallow, 43, an aggressive and kinetic campaigner, says the Supreme Court has "tied the hands" of law enforcement and "generated a disrespect for law" in Michigan, particularly Detroit.

His campaign slogan is "He's Our Bird" and on a poster in his Lansing headquarters is scrawled "Give 'the bird' to crime!"

Few expect Swallow, from a rarely-noticed outstate court, to make many ripples in the race against Kavanagh and Gribbs, though they say he is still young and could run successfully in the future.

One hopeful who continues to make is Zolton Ferency, twice a candidate for governor who's in his second race for the Supreme Court. For a six-year term he is opposing Wayne County Circuit Court Judge Blair Moody Jr. and incumbent Republican Justice Lawrence Lindemer, whom a September newspaper poll showed running third with only 10 per cent support.

An attorney and criminal justice professor, Feerrency, a former Democrat running on the Human Rights Party ticket, has criticized practically every Supreme Court candidate for something or another.

Moody has raised about $80,000 and Lindemer about $90,000, both pitching it into radio and television advertisements to put their names before the voters in a race where party labels are not listed.

Moody is proposing changes in the system, including rules to let indigents pay back the cost of court-provided attorneys. Lindemer is playing on his experience in office to overcome his poor early poll showing.

In the quiet race for the two-year seat — the remainder of the term from which Democrat John Swainson resigned — polls show incumbent Republican James Ryan ahead of Wayne County Circuit Court Judge Charles Kaufman, nominated by Democrats.

Debate Set Saved For Posterity

WILLIAMSBURG, Va. (AP) — A Michigan furniture company will buy the set used for the presidential debates and donate it to the Smithsonian Institution, it was revealed today.

The League of Women Voters' Education Fund announced here that Herman Miller Inc. of Zeeland, Mich., has agreed to pay the league $1,000 to make sure the setting of the debates will be preserved for posterity.

The set also was used for this country's first televised debate between vice presidential candidates.

"We are delighted that people from the United States and other countries will have the opportunity to view a setting where history was made," said Ruth C. Clusen, chairman of the education fund which sponsored the four debates, paying for the arrangements.

The Miller company is a 70-year-old furniture design firm with showrooms in the U. S. and abroad. It is perhaps best known for creating the famous "Eames" chair.

PONTIAC
Recliners & Swivel Rockers
All Discounted
IMPERIAL FURNITURE
M-51 South, Dowagiac

Idea for Lutherans:
AAL's idea man can customize a life insurance program that's ideal for you

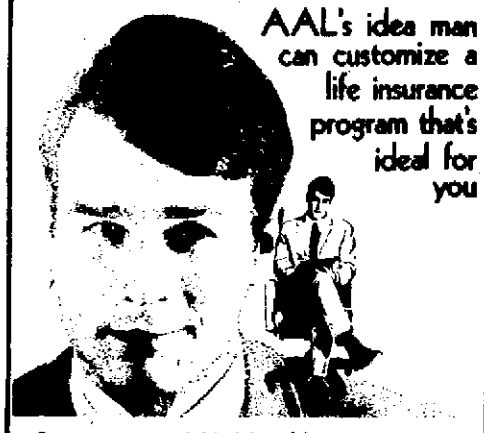

Contact your AAL Idea Man—

Ed Mantei
St. Joseph
Ph. 983-5824

Gerhart Peppel
St. Joseph
Ph. 983-1287

Elden C. Meschke
St. Joseph
Ph. 429-1812

Len Siewert, CLU
St. Joseph
Ph. 429-1336

Aid Association for Lutherans
Appleton, Wis. Fraternalife Insurance
Life • Health • Retirement

Texans Arrest Third State Man

BEAVER DAM, Wis. (AP) — Texas authorities have arrested the third man sought in connection with the shotgun slaying Oct. 15 of Janice Bussie, 40, at a Beaver Dam liquor store she was operating, Police Chief Doug Randall said during the weekend.

Randall said Reyes Barrera, 25, of Adrien, Mich., was arrested in Beaumont, Texas, Friday night.

Dodge County Dist. Atty. James Mack said extradition proceedings would begin next week for Barrera, his brother, Eduardo, 23, and Federico Garcia, 22. All three men, from Adrian, Mich., were arrested in Texas.

Warrants issued at Dodge County had charged the three with armed robbery and first degree murder.

Mrs. Bussie's body was found behind a counter, and an empty cash drawer was on the floor of the store.

MATTRESSES
TRUCKLOAD
Slightly soiled
Some Real Buys!
1/2 PRICE
AS LOW AS $39
RAILROAD SALVAGE
Where you buy in crates and save! New Carlisle, Ind.
Mon. thru Thurs. 11 am to 9 pm • Fri. & Sat. 11 am to 7 pm • Closed Sunday
Phone 1-219-654-3533

At LaSalle Federal

In case of early withdrawal, all time accounts are subject to interest penalty as dictated by federal regulations

Do It The Saving Way
La Salle Federal Savings
AND LOAN ASSOCIATION
Three Area Offices To Serve You
FSLIC
Equal Housing Lender
Buchanan Coloma Bridgman

CHARLES F. HENDERSON
STATE REPRESENTATIVE
NEEDS YOUR HELP!

Dear Charles:
Yes, I would like to help in your campaign by:
☐ Enclosing a contribution
☐ $1.00 ☐ $5.00 ☐ $10 ☐ $25 ☐ $50
☐ Volunteering time or energy
Please make checks payable to:
"COMMITTEE TO ELECT HENDERSON"
822 McAlister Street, Benton Harbor, Mich. 49022

Name .....
Occupation .....
Address .....
City .....
State .....
Zip ..... Phone .....

PAID POLITICAL AD

At That Moment

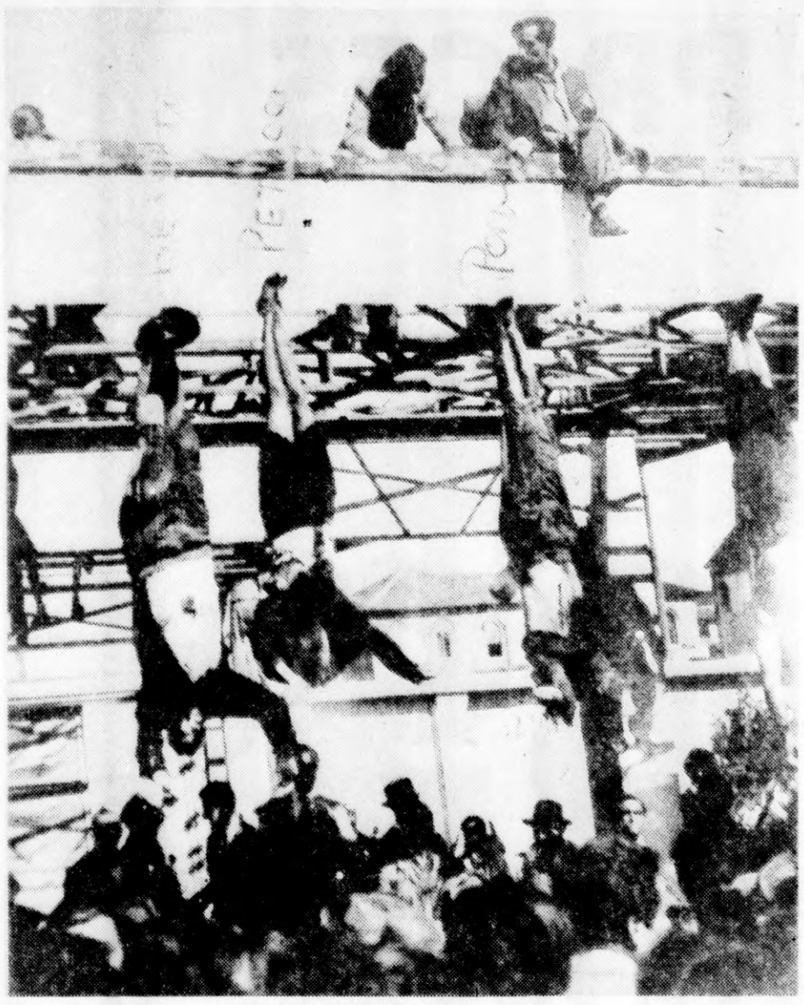

VENGEANCE IN THE PIAZZA

In the early days when he strutted is balcony and flashed his eyes and jutted is chin and promised the world, he used to say things like: "I shall make my life a masterpiece." Or: "If I retreat, kill me." In the end Benito Mussolini, the first of the Fascist dictators became the first of the bad Italian jokes.

During the war, Mussolini led Italy into a series of military disasters so bad Hitler quickly reduced him to a silent junior partner who did not learn until the day before that the Germans were about to attack Russia. Thereafter, Hitler used Italian forces primarily as occupation or auxiliary forces.

By 1943, with Allied troops pushing up the Italian peninsula and Mussolini's generals plotting against him, Il Duce was dumped from power and had to be rescued by German paratroopers. He was set up by the Germans as head of a puppet government in north Italy, which carried out savage reprisals against those who had dethroned him. Among those executed was Count Ciano, his son-in-law.

The German army still controlled north Italy when the final year of the European war began, but it as retreating fast. Italian partisans swept through the streets without hindrance and about 6 a.m. on Thursday, April 26, 1945, Mussolini quietly sneaked northward, trying to reach Switzerland.

Two days later Italian partisans found him. The deposed dictator, then 61, and his mistress, Clara Petacci, 25, were holed up in a cottage on a hill outside the village of Dongo. A partisan commander dispatched 10 men and an officer with simple instructions: "Settle the matter."

Il Duce saw his countrymen approach and when he discovered they had come not to liberate, but to arrest him, his huge face shook with fury and he roared, "Let me save my life and I'll give you an empire!" The partisans told him he had been condemned to death. They held a "trial," to certify the death sentence, then stood Mussolini, his mistress, and 16 other Fascists up before a hastily organized firing squad. Il Duce's last words: "No! No!"

The 18 bodies were hauled in a van to Milan — the city where Mussolini had formed his Fascist party 22 years before and launched his Black Shirt march on Rome. . .

Friday, April 29. The bodies lay sprawled in a heap in the bright sunshine of the Piazza Loretto, a downtown square. Mussolini's head rests against the breast of his mistress.

By mid-morning the crush of vengeful viewers becomes dangerous: several are trampled. The partisans raise the bodies of the dictator and his mistress to a scaffold, hanging them by their feet for the world to view. . .

Photographer unknown.

KAVANAGH RACE LIVELIEST

State To Elect Three Justices

By SUSAN AGER
Associated Press Writer

LANSING, Mich. (AP) — The power of incumbency and a familiar Irish name will be pitted against the muscle of union and party backing in one of three Supreme Court races Nov. 2.

In another, an obscure Republican incumbent, a Democratic opponent who nearly won last time around, and a never-say-die third-party man will vie for a six-year term on the court.

Of the three races — the liveliest and most expensive in years — the only one where no sparks are flying is a timid joust for a two-year term on the court. No one is predicting the outcome of that one, let alone paying much attention to it.

Most eyes are on incumbent Supreme Court Chief Justice Thomas Giles Kavanagh, a Democrat running without party support. Democrats mainly distraught over his failure to back their apportionment plans refused to nominate him in August.

But that decision, also sparked by anger over Kavanagh's refusal to campaign for other Democratic court candidates, has been seen by some as improperly partisan. It may wind up the most valuable "contribution" received by his campaign.

For the eight-year term Democrats instead nominated Wayne County Circuit Court Judge Roman S. Gribbs, a former Detroit mayor and Wayne County sheriff. Smooth and stylish, Gribbs has collected at least $10,000 from the United Auto Workers union and $45,000 altogether, plus the in-kind donation by the party of radio ads and other help.

This year's Supreme Court races will likely cost more than $400,000 and are important to Michigan party leaders. Republicans want to retain their new majority on the seven-member court — created by two governor's appointments. Democrats want to get back their old and comfortable lead.

Both parties want to keep that majority at least until 1982. The ticklish apportionment question, which redraws legislative district lines and often affects the party stripe of some seats, will likely be run through the Supreme Court early in the decade. Parties expect their justices to side with the plans they suggest.

But the big issue in this campaign is the reputed "soft on crime" record of Kavanagh and the court in general. Gribbs and the Republican nominee, Alpena County Circuit Court Judge Joseph P. Swallow, have joined unlikely hands to take shots at that issue.

They also have criticized Kavanagh's statements that decriminalization of drugs, prostitution and pornography could be one way to unclog a court system nearly strangled with cases.

Kavanagh has collected more than $50,000 — the biggest donation $1,500 from the Michigan Education Association — and the sympathy of what he calls "the real Democrats, not the king-makers." They tell him they resent the way he was dumped when he wouldn't play partisan.

Besides the money, he has the heavyweight endorsements of the Michigan Trial Lawyers' Association, most past State Bar Presidents, and both the Detroit and Michigan Police Officers Associations.

In an interview Kavanagh says "Frankly, I think it's dumb to say a judge is soft on crime. It's like saying he's against the flag or motherhood."

He calls his opponents' charges "loose and irresonsible comments that feed on peoples' fears about crime" and try to cloud over the "real issue" of the campaign — "whether we're going to have a independent and non-partisan Supreme Court."

Gribbs cites 11 Supreme Court decisions which overturned convictions because law enforcement officials violated defendents' rights, and says he would have voted with the dissenters on each of those cases.

Swallow, 43, an aggressive and kinetic campaigner, says the Supreme Court has "tied the hands" of law enforcement and "generated a disrespect for law" in Michigan, particularly Detroit.

His campaign slogan is "He's Our Bird" and on a poster in his Lansing headquarters is scrawled "Give 'the bird' to crime!"

Few expect Swallow, from a rarely-noticed outstate court, to make many ripples in the race against Kavanagh and Gribbs, though they say he is still young and could run successfully in the future.

One hopeful who continues to make is Zolton Ferency, twice a candidate for governor who's in his second race for the Supreme Court. For a six-year term he is opposing Wayne County Circuit Court Judge Blair Moody Jr. and incumbent Republican Justice Lawrence Lindemer, whom a September newspaper poll showed running third with only 10 per cent support.

An attorney and criminal justice professor, Feerrency, a former Democrat running on the Human Rights Party ticket, has criticized practically every Supreme Court candidate for something or another.

Moody has raised about $80,000 and Lindemer about $90,000, both pitching it into radio and television advertisements to put their names before the voters in a race where party labels are not listed.

Moody is proposing changes in the system, including rules to let indigents pay back the cost of court-provided attorneys. Lindemer is playing on his experience in office to overcome his poor early poll showing.

In the quiet race for the two-year seat — the remainder of the term from which Democrat John Swainson resigned — polls show incumbent Republican James Ryan ahead of Wayne County Circuit Court Judge Charles Kaufman, nominated by Democrats.

Debate Set Saved For Posterity

WILLIAMSBURG, Va. (AP) — A Michigan furniture company will buy the set used for the presidential debates and donate it to the Smithsonian Institution, it was revealed today.

The League of Women Voters' Education Fund announced here that Herman Miller Inc. of Zeeland, Mich., has agreed to pay the league $1,000 to make sure the setting of the debates will be preserved for posterity.

The set also was used for this country's first televised debate between vice presidential candidates.

"We are delighted that people from the United States and other countries will have the opportunity to view a setting where history was made," said Ruth C. Clusen, chairman of the education fund which sponsored the four debates, paying for the arrangements.

The Miller company is a 70-year-old furniture design firm with showrooms in the U. S. and abroad. It is perhaps best known for creating the famous "Eames" chair.

Idea for Lutherans:
AAL's idea man can customize a life insurance program that's ideal for you

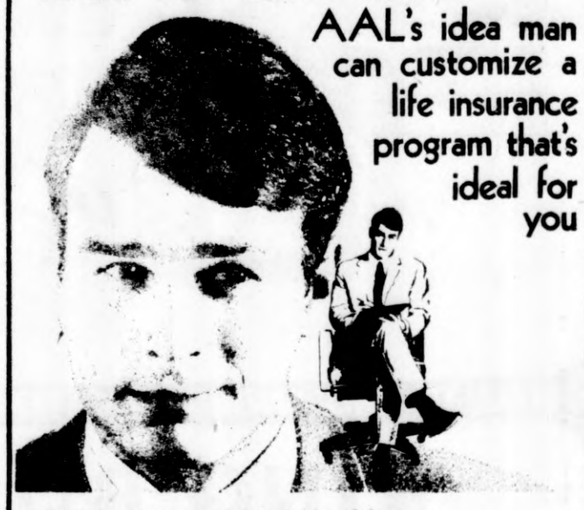

Contact your AAL Idea Man—

Ed Mantei
St. Joseph
Ph. 983-5824

Gerhart Peppel
St. Joseph
Ph. 983-1287

Elden C. Meschke
St. Joseph
Ph. 429-1812

Len Siewert, CLU
St. Joseph
Ph. 429-1336

Aid Association for Lutherans
Appleton, Wis. Fraternalife Insurance
Life • Health • Retirement

PONTIAC
Recliners & Swivel Rockers
All Discounted
IMPERIAL FURNITURE
M-51 South, Dowagiac

Texans Arrest Third State Man

BEAVER DAM, Wis. (AP) — Texas authorities have arrested the third man sought in connection with the shotgun slaying Oct. 15 of Janice Bussie, 40, at a Beaver Dam liquor store she was operating, Police Chief Doug Randall said during the weekend.

Randall said Reyes Barrera, 25, of Adrien, Mich., was arrested in Beaumont, Texas, Friday night.

Dodge County Dist. Atty. James Mack said extradition proceedings would begin next week for Barrera, his brother, Eduardo, 23, and Federico Garcia, 22. All three men, from Adrian, Mich., were arrested in Texas.

Warrants issued at Dodge County had charged the three with armed robbery and first degree murder.

Mrs. Bussie's body was found behind a counter, and an empty cash drawer was on the floor of the store.

MATTRESSES
TRUCKLOAD
Slightly soiled
Some Real Buys!
1/2 PRICE
AS LOW AS $39
RAILROAD SALVAGE
Where you buy in crates and save! New Carlisle, Ind.
Mon. thru Thurs. 11 am to 9 pm • Fri. & Sat. 11 am to 7 pm • Closed Sunday
Phone 1-219-654-3533

At LaSalle Federal

It's No Trick if You Qualify for an IRA or Keogh Tax Deferred Account and Treat Yourself to a Tax Deduction!

Financial Services that help You take the SCARE out of Life!

WE WILL MAIL THE CHRISTMAS CLUB CHECKS NOVEMBER 1st!
Time to Think About A New Account.

In case of early withdrawal, all time accounts are subject to interest penalty as dictated by federal regulations.

Do It The Saving Way
La Salle Federal Savings
AND LOAN ASSOCIATION
Three Area Offices To Serve You
FSLIC
Equal Housing Lender
Buchanan Coloma Bridgman

CHARLES F. HENDERSON
STATE REPRESENTATIVE
NEEDS YOUR HELP!

Dear Charles:
Yes, I would like to help in your campaign by:
☐ Enclosing a contribution
☐ $1.00 ☐ $5.00 ☐ $10 ☐ $25 ☐ $50
☐ Volunteering time or energy
Please make checks payable to:
"COMMITTEE TO ELECT HENDERSON"
822 McAlister Street, Benton Harbor, Mich. 49022

Name .....
Occupation .....
Address .....
City .....
State .....
Zip ..... Phone .....
PAID POLITICAL AD

MISS LILLIAN ARRIVES: Lillian Carter, mother of Democratic Presidential nominee Jimmy Carter, gestures Sunday as she arrives in Ridgefield, Conn., for a rally where she spoke briefly for her son. Mrs. Carter was in Connecticutt to campaign on behalf of the Democratic ticket. (AP Wirephoto)

Congress Rematch Races Appear Close

By PIET BENNETT
Associated Press Writer

Rematches of races which went down to the wire two years ago provide two of the three tightest Congressional struggles in Michigan this fall. The third is a Republican bid to reclaim President Ford's old House seat.

When all the votes were counted in 1974, Democrat Bob Carr had edged Republican Cliff Taylor by 647 votes in the 6th District, which runs south and east from Lansing. The same pair of 33-year-old lawyers are locked in a similar struggle this time and the outcome could be equally close.

Republican Phillip Ruppe survived the challenge from Democrat Francis Brouillette by exactly 3,500 votes two years ago. The same pair are going at one another again in the sprawling 11th District, Michigan's northernmost.

Democrat Richard VanderVeen won a special election to succeed Ford 32 months ago. Then, he nearly doubled his margin that November. This time, VanderVeen faces a renewed threat from a third Republican challenger, Harold Sawyer, Kent County's prosecutor and an admitted millionaire.

All three races seem likely to be close ones. But history would seem to favor the incumbents. Only twice in the past decade have incumbent Congressmen been denied their re-election bids in Michigan.

Yet history also shows change can come quickly in Michigan Congressional politics. In 1970, Republicans took 12 of the state's 19 House seats. Four years later, the tally was reversed.

Whatever happens in the voting Nov. 2, Michigan will have at least four new faces in its Congressional delegation.

Bids for the U.S. Senate removed Republican Marvin Esch in the 2nd District plus Democrats Donald Riegle in the 7th and James O'Hara in the 12th. Meanwhile, Republican Edward Hutchinson is retiring from the 4th District seat he held 14 years.

Both parties are bidding aggressively for Esch's old seat. Republican state Sen. Carl Pursell of Plymouth claimed he was closing fast upon Dr. Edward Pierce, a former Ann Arbor councilman, in the latest pre-election polls. Pierce is the only Democratic Congressional nominee in the state lacking formal backing of the Michigan AFL-CIO.

Another close contest is expected in O'Hara's normally solid Democratic district in the northeastern Detroit suburbs. One poll showed former state Rep. David Serotki, the Republican, leading Democratic state Rep. David Bonior.

Meanwhile, Republican Robin Widery's own polls show him far behind Democratic state Sen. Dale Kildee in the struggles for Riegel's seat in the Flint area.

Hutchinson's old seat, in the district stretching almost across the entire bottom of the state, seems certain to remain in Republican hands. Dave Stockman, 29, a former GOP aide in Washington, shows a wide margin in the polls over Democrat Richard Daughtery of Dowagiac. Stockman also reported collecting nearly $140,000 for the campaign compared with about $20,000 netted by the Democrat.

Four other incumbents — Democrats Robert Traxler and William Brodhead plus Republicans Garry Brown and Elford Cederberg — could be in jeopardy.

Traxler broke a years-long GOP hold upon the 8th District in a special election two years ago and then won re-election that fall. But E. Brady Denton, Saginaw County's young prosecutor, is offering a stiff challenge.

Brodhead, another Congressional freshman, is opposed by Republican James Burdick, an assistant state attorney general, in a 17th District race on the outskirts of Detroit. Some Democratic leaders are labeling this contest one of their party's *major uncertainties*.

Brown is pitted against state Rep. Howard Wolpe in the staunchly Republican 3rd District.

Deadbeat Dad Hunt Goes Well In U.S.

WASHINGTON (AP) — Fathers who leave home and avoid paying support to their families on welfare are being tracked down by a new federal program which the government says is having surprising success.

The Department of Health, Education and Welfare says that it has collected $280 million in child support payments during the first year of its crackdown on runaway fathers. HEW said the program cost $134 million to run in the first year, for a net gain of $146 million. Officials said they expected the program to only break even in the first year. States participating in the crackdown estimate they will collect $400 million in the new fiscal year which began Oct. 1.

"The hard work of thousands of state and county workers and law enforcement officials has demonstrated that child support enforcement is cost effective and a sound management practice," said Robert Fulton, administrator of HEW's Social and Rehabilitation Service.

Of the 3.4 million families receiving federal welfare assistance, the government estimates that 2.8 million have an absent parent who could contribute some earnings to the care of their children.

The government hopes to boost child-support collections to $1 billion by 1980. The program also requires welfare mothers in most cases to help establish the paternity of children born out of wedlock if the mother is to continue receiving welfare payments for herself. Between April 1 and June 30, the department said, the 10 states reporting the highest collections were Michigan, Ohio, New Jersey, Pennsylvania, Massachusetts, Washington, California, Minnesota, Maryland and Illinois.

Amelia Earhart Film Focuses On Private Life

By JAY SHARBUTT
AP Television Writer

LOS ANGELES (AP) — An oddly flawed show, "Amelia Earhart," is on NBC tonight. It stars Susan Clark as America's most famous aviatrix and a leading women's lib advocate of her era.

Miss Earhart mysteriously vanished in the Pacific in July 1937 while on a round-the-world flight with navigator Fred Noonan. There later were reports, denied by the Navy, she was spying on Japanese-held islands for the U. S. at the time.

Don't expect any of that tonight. It's not mentioned and the highly dramatic moments of her last flight don't come up until almost the end of the three-hour program.

The focus isn't primarily on her flying exploits or her mysterious disappearance.

It instead concerns her personal life, views and woe as a troubled celebrity who reluctantly married George Putman (John Forsythe), a rich New York publisher who backed her aviation cause with much gusto, relentless publicity and merchandising skill.

Now, the show's flying sequences, staged by Frank Tallman, are just great, whether involving her student days in an old Jenny biplane or as a veteran flying a twin-engine Lockheed Electra.

And Miss Clark does a superb job as the at-times shy, fiercely independent flier folks called "Lady Lindy" because of her supposed resemblance to aviation hero Charles A. Lindberg.

But even though the script by Carol Sobieski indicates an admirable aim — make the lady a real human, not a stereotype — the show just doesn't come off dramatically. It moves too slowly.

And it has some of the most mawkish dialogue this side of True Confession, starting with a young beau sadly says, "You're never going to marry me," and she sadly replies, "But I'm going to love you forever."

The mawk thickens when she confides to her married sister that Putman has been bugging her about marriage, then sighs, "Sometimes I feel the only thing I need from a man is a baby."

It peaks when Miss Earhart, at the peak of her fame, temporarily splits from hubbie Putnam to gather her thoughts and lecture to women at Purdue University.

He unexpectedly shows up. Surprised, she gently delivers the classic line so often used by the formerly married when they unexpectedly meet their former mates: "You're looking well."

After this, the show has no place to go but up. And it does, providing a subdued, but effective, feeling of approaching doom amid preparations for what becomes her last flight.

Alas, it strikes me as coming way too late.

If you intend to watch the show anyway, keep an eye out for Susan Oliver, excellent as Amelia's first flying teacher, and David Barth. He almost steals the show in its closing moments as a Coast Guard radioman who proves her last link with this world.

Four Blacks Die In Rioting

JOHANNESBURG, South Africa (AP) — Police gunfire has killed four more blacks and wounded more than 50 in three clashes in the black Soweto township eight miles south of Johannesburg, according to authorities.

This raised the total reported casualties in black protests against the white minority government to 344 persons killed and more than 2,000 injured since June. Most of the casualties have been black.

RON'S SUPERMARKETS
Ron's Quality Meats
2235 RED ARROW BENTON HEIGHTS Phone: 926-8421 Mon.-Sat. 9-8 Sunday 9-6
4031 M-139 (Across from Ace Hardware) SCOTTDALE (South St. Joseph) Phone: 429-8901 Mon.-Sat. 8-10 Sunday 9-8

Spook-tackular

TRUCKLOAD SALE!
BUY NOW BEFORE PRICE INCREASE!
HALF BEEF HANGING WEIGHT BEEF 65¢ LB.

ECKRICH BOLOGNA 99¢ LB.
SMALL END RIBS 30 LB. BOX $25.95
ECKRICH SMOKED SAUSAGE $6.49 6 LB. BOX
CHICKENS BY THE CASE 65 LBS. $25.35
BONELESS HAMS WHOLE OR HALF $1.29 LB.
SALT PORK 59¢ LB.
HENRY HOUSE HOT DOGS 5 LBS. $3.69

RON'S SUPER SPECIALS
McDONALD'S ICE CREAM ALL FLAVORS ½ GAL. 99¢
SWANSON POT PIES - 3/$1
CHERRIOS 7 OZ. 39¢
PUNCH LAUNDRY DETERGENT 49 OZ. 89¢
BUSH BAKED BEANS 28 OZ. 53¢
BO PEEP AMMONIA (LEMON SCENT) 32 OZ. 25¢

FRESH PRODUCE
CABBAGE LB. 9¢
BOILING ONIONS 3 LB. 19¢
CARROTS 1 LB. CELLO BAG 19¢
IDAHO POTATOES 10 LBS. 99¢

KREAMO HONEYWHEAT BREAD 16 OZ. LOAF 2/$1
SPAM MEAT SPREAD 12 OZ. 89¢
PRIMA SALSA SPAGHETTI SAUCE 15½ OZ. 49¢
DONALD DUCK ORANGE JUICE ½ GAL. 75¢

MISS LILLIAN ARRIVES: Lillian Carter, mother of Democratic Presidential nominee Jimmy Carter, gestures Sunday as she arrives in Ridgefield, Conn., for a rally where she spoke briefly for her son. Mrs. Carter was in Connecticutt to campaign on behalf of the Democratic ticket. (AP Wirephoto)

Congress Rematch Races Appear Close

By PIET BENNETT
Associated Press Writer

Rematches of races which went down to the wire two years ago provide two of the three tightest Congressional struggles in Michigan this fall. The third is a Republican bid to reclaim President Ford's old House seat.

When all the votes were counted in 1974, Democrat Bob Carr had edged Republican Cliff Taylor by 647 votes in the 6th District, which runs south and east from Lansing. The same pair of 33-year-old lawyers are locked in a similar struggle this time and the outcome could be equally close.

Republican Phillip Ruppe survived the challenge from Democrat Francis Brouillette by exactly 3,500 votes two years ago. The same pair are going at one another again in the sprawling 11th District, Michigan's northernmost.

Democrat Richard VanderVeen won a special election to succeed Ford 32 months ago. Then, he nearly doubled his margin that November. This time, VanderVeen faces a renewed threat from a third Republican challenger, Harold Sawyer, Kent County's prosecutor and an admitted millionaire.

All three races seem likely to be close ones. But history would seem to favor the incumbents. Only twice in the past decade have incumbent Congressmen been denied their re-election bids in Michigan.

Yet history also shows change can come quickly in Michigan Congressional politics. In 1970, Republicans took 12 of the state's 19 House seats. Four years later, the tally was reversed.

Whatever happens in the voting Nov. 2, Michigan will have at least four new faces in its Congressional delegation.

Bids for the U.S. Senate removed Republican Marvin Esch in the 2nd District plus Democrats Donald Riegle in the 7th and James O'Hara in the 12th. Meanwhile, Republican Edward Hutchinson is retiring from the 4th District seat he held 14 years.

Both parties are bidding aggressively for Esch's old seat. Republican state Sen. Carl Pursell of Plymouth claimed he was closing fast upon Dr. Edward Pierce, a former Ann Arbor councilman, in the latest pre-election polls. Pierce is the only Democratic Congressional nominee in the state lacking formal backing of the Michigan AFL-CIO.

Another close contest is expected in O'Hara's normally solid Democratic district in the northeastern Detroit suburbs. One poll showed former state Rep. David Serotki, the Republican, leading Democratic state Rep. David Bonior.

Meanwhile, Republican Robin Widery's own polls show him far behind Democratic state Sen. Dale Kildee in the struggles for Riegel's seat in the Flint area.

Hutchinson's old seat, in the district stretching almost across the entire bottom of the state, seems certain to remain in Republican hands. Dave Stockman, 29, a former GOP aide in Washington, shows a wide margin in the polls over Democrat Richard Daughtery of Dowagiac. Stockman also reported collecting nearly $140,000 for the campaign compared with about $20,000 netted by the Democrat.

Four other incumbents — Democrats Robert Traxler and William Brodhead plus Republicans Garry Brown and Elford Cederberg — could be in jeopardy.

Traxler broke a years-long GOP hold upon the 8th District in a special election two years ago and then won re-election that fall. But E. Brady Denton, Saginaw County's young prosecutor, is offering a stiff challenge.

Brodhead, another Congressional freshman, is opposed by Republican James Burdick, an assistant state attorney general, in a 17th District race on the outskirts of Detroit. Some Democratic leaders are labeling this contest one of their party's major uncertainties.

Brown is pitted against state Rep. Howard Wolpe in the staunchly Republican 3rd District.

Deadbeat Dad Hunt Goes Well In U.S.

WASHINGTON (AP) — Fathers who leave home and avoid paying support to their families on welfare are being tracked down by a new federal program which the government says is having surprising success.

The Department of Health, Education and Welfare says that it has collected $280 million in child support payments during the first year of its crackdown on runaway fathers. HEW said the program cost $134 million to run in the first year, for a net gain of $146 million. Officials said they expected the program to only break even in the first year. States participating in the crackdown estimate they will collect $400 million in the new fiscal year which began Oct. 1.

"The hard work of thousands of state and county workers and law enforcement officials has demonstrated that child support enforcement is cost effective and a sound management practice," said Robert Fulton, administrator of HEW's Social and Rehabilitation Service.

Of the 3.4 million families receiving federal welfare assistance, the government estimates that 2.8 million have an absent parent who could contribute some earnings to the care of their children.

The government hopes to boost child-support collections to $1 billion by 1980. The program also requires welfare mothers in most cases to help establish the paternity of children born out of wedlock if the mother is to continue receiving welfare payments for herself. Between April 1 and June 30, the department said, the 10 states reporting the highest collections were Michigan, Ohio, New Jersey, Pennsylvania, Massachusetts, Washington, California, Minnesota, Maryland and Illinois.

Amelia Earhart Film Focuses On Private Life

By JAY SHARBUTT
AP Television Writer

LOS ANGELES (AP) — An oddly flawed show, "Amelia Earhart," is on NBC tonight. It stars Susan Clark as America's most famous aviatrix and a leading women's lib advocate of her era.

Miss Earhart mysteriously vanished in the Pacific in July 1937 while on a round-the-world flight with navigator Fred Noonan. There later were reports, denied by the Navy, she was spying on Japanese-held islands for the U. S. at the time.

Don't expect any of that tonight. It's not mentioned and the highly dramatic moments of her last flight don't come up until almost the end of the three-hour program.

The focus isn't primarily on her flying exploits or her mysterious disappearance.

It instead concerns her personal life, views and woe as a troubled celebrity who reluctantly married George Putman (John Forsythe), a rich New York publisher who backed her aviation cause with much gusto, relentless publicity and merchandising skill.

Now, the show's flying sequences, staged by Frank Tallman, are just great, whether involving her student days in an old Jenny biplane or as a veteran flying a twin-engine Lockheed Electra.

And Miss Clark does a superb job as the at-times shy, fiercely independent flier folks called "Lady Lindy" because of her supposed resemblance to aviation hero Charles A. Lindberg.

But even though the script by Carol Sobieski indicates an admirable aim — make the lady a real human, not a stereotype — the show just doesn't come off dramatically. It moves too slowly.

And it has some of the most mawkish dialogue this side of True Confession, starting with a young beau sadly says, "You're never going to marry me," and she sadly replies, "But I'm going to love you forever."

The mawk thickens when she confides to her married sister that Putman has been bugging her about marriage, then sighs, "Sometimes I feel the only thing I need from a man is a baby."

It peaks when Miss Earhart, at the peak of her fame, temporarily splits from hubbie Putnam to gather her thoughts and lecture to women at Purdue University.

He unexpectedly shows up. Surprised, she gently delivers the classic line so often used by the formerly married when they unexpectedly meet their former mates: "You're looking well."

After this, the show has no place to go but up. And it does, providing a subdued, but effective, feeling of approaching doom amid preparations for what becomes her last flight.

Alas, it strikes me as coming way too late.

If you intend to watch the show anyway, keep an eye out for Susan Oliver, excellent as Amelia's first flying teacher, and David Barth. He almost steals the show in its closing moments as a Coast Guard radioman who proves her last link with this world.

Four Blacks Die In Rioting

JOHANNESBURG, South Africa (AP) — Police gunfire has killed four more blacks and wounded more than 50 in three clashes in the black Soweto township eight miles south of Johannesburg, according to authorities.

This raised the total reported casualties in black protests against the white minority government to 344 persons killed and more than 2,000 injured since June. Most of the casualties have been black.

RON'S SUPERMARKETS
Ron's Quality Meats
2235 RED ARROW BENTON HEIGHTS Phone: 926-8421 Mon.-Sat. 9-8 Sunday 9-6
4031 M-139 (Across from Ace Hardware) SCOTTDALE (South St. Joseph) Phone: 429-8901 Mon.-Sat. 8-10 Sunday 9-8

Spook-tackular SALE!

TRUCKLOAD BEEF 65¢ LB.
BUY NOW BEFORE PRICE INCREASE!
HALF BEEF HANGING WEIGHT

BONELESS HAMS WHOLE OR HALF $1.29 LB.

ECKRICH BOLOGNA 99¢ LB.

SMALL END RIBS 30 LB. BOX $25.95

ECKRICH SMOKED SAUSAGE 6 LB. BOX $6.49
CHICKENS BY THE CASE 65 LBS. $25.35

SALT PORK LB. 59¢

HENRY HOUSE HOT DOGS 5 LBS. $3.69

RON'S SUPER SPECIALS
McDONALD'S ICE CREAM ALL FLAVORS ½ GAL. 99¢
SWANSON POT PIES - 3/$1
CHERRIOS 7 OZ. 39¢
PUNCH LAUNDRY DETERGENT 49 OZ. 89¢
BUSH BAKED BEANS 28 OZ. 53¢
BO PEEP AMMONIA (LEMON SCENT) 32 OZ. 25¢

FRESH PRODUCE
CABBAGE LB. 9¢
BOILING ONIONS 3 LB. 19¢
CARROTS 1 LB. CELLO BAG 19¢
IDAHO POTATOES 10 LBS. 99¢

KREAMO HONEYWHEAT BREAD 16 OZ. LOAF 2/$1
SPAM MEAT SPREAD 12 OZ. 89¢
PRIMA SALSA SPAGHETTI SAUCE 15½ OZ. 49¢
DONALD DUCK ORANGE JUICE ½ GAL. 75¢

Hilltop Center

BENTON HARBOR — ST. JOSEPH — COLOMA

Quality Food & Department Stores

SAVING'S THE TRICK ON

Full Week Of Hilltop Savings! Sale Lasts Sunday, October 31st !

People Serving People Better

We Buy Better— You Buy Better.....

1 ONE...Save with Everyday Low Prices

Regular low shelf prices on thousands of products, both staples and perishables. The emphasis is on nationally-advertised brands. Plus our own fast-selling Scot Lad and Queen of Scot labels.

2 TWO . . . Save with Weekly Bonus Specials

Hilltop advertises Monday Thru Sunday. Bonus Specials are offered in each department. Sale prices are effective all week long, from Monday morning through Sunday.

1 GAL. CARTON GRADE A MEADOWMOOR **MILK** $1.38

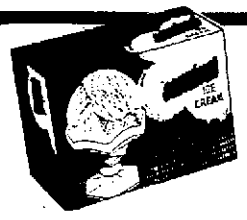

½ GAL. McDONALD'S CARNIVAL BRAND **ICE CREAM** 78¢ VAN. CHOC. NEAP.

1 QT. 14 OZ. HI-C **FRUIT DRINKS** 38¢

BANQUET - 8 Oz. **POT PIES** . . . . . 3 FOR 68¢

SCOT LAD - 5 Oz. **WAFFLES** . . . . . 5 FOR $1

BONNIE - 1 Lb. 8 Oz. WHITE **SANDWICH BREAD** . . . 3 FOR $1

LAND O LAKES - 1 Lb. **MARGARINE** . . . 2 FOR 88¢

KRAFT 12 Oz. SLICED SINGLES **AMERICAN CHEESE** . . 98¢

MEADOWMOOR - ½ GAL. **BUTTERMILK** . . . . . 68¢

NABISCO 1 Lb. PREMIUM **SALTINES** . . . . . 58¢

16 Oz. VAN CAMP **PORK AND BEANS** 4 FOR $1

25 Lb. BAG **PILLSBURY FLOUR** $2.98 WITH COUPON

100 SQ. FT. ROLL **BRAWNY TOWELS** 2 FOR $1 WITH COUPON

200 CT. 2-PLY KLEENEX **FACIAL TISSUE** 2 FOR $1

6 oz. INSTANT MAXWELL HOUSE $2.69

INSTANT 10 Oz. **MAXWELL HOUSE COFFEE** $3.99

WE RESERVE THE RIGHT TO LIMIT QUANTITIES

8—16 Oz. BOTTLES **COKE OR TAB** 98¢

Juicy 'n Tender **FLAVOR-CRISP®** fresh chicken

SAVE $1.00 WITH COUPON ON 16 PC. BUCKET

Don't sacrifice full fresh flavor for convenience. We prepare quality chickens that are pressure fried to perfection in just minutes. Not frozen. Not pre-cooked. FLAVOR-CRISP pressure frying creates the tasty, delicious difference you can depend on time after time.

Taste for yourself tonight . . . or anytime you're hungry for juicy, tender, crisp chicken without a lot of fuss.

8-PC. BOX	$2.99
16-PC. BUCKET	$4.99
24-PC. TUB	$8.99

PLEASE CALL
ST. JOE DELI 983-6407
COLOMA DELI 468-6702

CLIP AND SAVE $5.45 WITH HILLTOP COUPONS

COUPON ①
SAVE 14c — 20c OFF KING SIZE **DISH ALL** $1.18 — 3 Lb. 2 Oz.
LIMIT 1 BOX W/COUPON
VALID THRU 10-31-76 AT HILLTOP FOODS

COUPON ②
SAVE 17c — PILLSBURY HUNGRY JACK BUTTERMILK **PANCAKE MIX** 98¢ — 3 Lb.
LIMIT 1 BOX W/COUPON
VALID THRU 10-31-76 AT HILLTOP FOODS

COUPON ③
SAVE $1.00 — FLAVOR CRISP **CHICKEN** $4.99 — 16 Pc. Bucket
LIMIT 1 BUCKET W/COUPON
VALID THRU 10-31-76 AT HILLTOP FOODS

COUPON ④
SAVE $1.01 — NEW! PURINA **FIT AND TRIM** $4.78 — 25 Lb.
LIMIT 1 BAG W/COUPON
VALID THRU 10-31-76 AT HILLTOP FOODS

COUPON ⑤
SAVE 21c — JERGEN'S REG. SIZE **BAR SOAP** 58¢ — 5 BAR PKG.
LIMIT 1 PKG. W/COUPON
VALID THRU 10-31-76 AT HILLTOP FOODS

COUPON ⑥
SAVE 26c — ASSORTED **BRAWNY TOWELS** 2 FOR $1 — 100 Sq. Ft. Roll
LIMIT 2 ROLLS W/COUPON
VALID THRU 10-31-76 AT HILLTOP FOODS

COUPON ⑦
SAVE 30c — PILLSBURY WALNUT **BROWNIE MIX** 88¢ — 1 Lb. 8 Oz.
LIMIT 1 BOX W/COUPON
VALID THRU 10-31-76 AT HILLTOP FOODS

COUPON ⑧
SAVE 20c — PILLSBURY **PIE CRUST MIX** 2 FOR 78¢ — 11 Oz.
LIMIT 2 BOXES W/COUPON
VALID THRU 10-31-76 AT HILLTOP FOODS

COUPON ⑨
SAVE $1.01 — GAINES **GRAVY TRAIN** $4.88 — 25 Lb.
LIMIT 1 BAG W/COUPON
VALID THRU 10-31-76 AT HILLTOP FOODS

COUPON ⑩
SAVE $1.01 — PILLSBURY **FLOUR** $2.98 — 25 Lb.
LIMIT 1 BAG W/COUPON
VALID THRU 10-31-76 AT HILLTOP FOODS

COUPON ⑪
SAVE 14c — BEAUTY BAR **TONE** 3 FOR $1 — Bath Size
LIMIT 3 BARS W/COUPON
VALID THRU 10-31-76 AT HILLTOP FOODS

We Buy Better—You Buy Better . . . Much Better Because You Save 4 Ways!

Hilltop Center

BENTON HARBOR 457 RIVERVIEW DR. | ST. JOSEPH 1332 HILLTOP ROAD | COLOMA 6577 PAW PAW AVE.

Quality Food & Department Stores

SAVING'S THE TRICK ON

Full Week Of Hilltop Savings! Sale Lasts Sunday, October 31st !

People Serving People Better

We Buy Better— You Buy Better.....

1 ONE...Save with Everyday Low Prices

Regular low shelf prices on thousands of products, both staples and perishables. The emphasis is on nationally-advertised brands. Plus our own fast-selling Scot Lad and Queen of Scot labels.

2 TWO . . . Save with Weekly Bonus Specials

Hilltop advertises Monday Thru Sunday. Bonus Specials are offered in each department. Sale prices are effective all week long, from Monday morning through Sunday.

1 GAL. CARTON GRADE A MEADOWMOOR **MILK** $1.38

We welcome FOOD STAMP SHOPPERS

½ GAL. McDONALD'S CARNIVAL BRAND **ICE CREAM** VAN. CHOC. NEAP. 78¢

1 QT. 14 OZ. HI-C **FRUIT DRINKS** 38¢

BANQUET - 8 Oz. **POT PIES** ..... 3 FOR 68¢

SCOT LAD - 5 Oz. **WAFFLES** ..... 5 FOR $1

BONNIE - 1 Lb. 8 Oz. WHITE **SANDWICH BREAD** ... 3 FOR $1

LAND O LAKES - 1 Lb. **MARGARINE** ... 2 FOR 88¢

KRAFT 12 Oz. SLICED SINGLES **AMERICAN CHEESE** .. 98¢

MEADOWMOOR - ½ GAL. **BUTTERMILK** ..... 68¢

NABISCO 1 Lb. PREMIUM **SALTINES** ..... 58¢

16 Oz. VAN CAMP **PORK AND BEANS** 4 FOR $1

25 Lb. BAG **PILLSBURY FLOUR** $2.98 WITH COUPON

100 SQ. FT. ROLL **BRAWNY TOWELS** 2 FOR $1 WITH COUPON

200 CT. 2-PLY KLEENEX **FACIAL TISSUE** 2 FOR $1

6 oz. INSTANT MAXWELL HOUSE $2.69

INSTANT 10 Oz. **MAXWELL HOUSE COFFEE** $3.99

WE RESERVE THE RIGHT TO LIMIT QUANTITIES

8—16 Oz. BOTTLES **COKE OR TAB** 98¢

CLIP AND SAVE $5.45 WITH HILLTOP COUPONS

Juicy 'n Tender FLAVOR-CRISP® fresh chicken

SAVE $1.00 WITH COUPON ON 16 PC. BUCKET

Don't sacrifice full fresh flavor for convenience. We prepare quality chickens that are pressure fried to perfection in just minutes. Not frozen. Not pre-cooked. FLAVOR-CRISP pressure frying creates the tasty, delicious difference you can depend on time after time.

Taste for yourself tonight . . . or anytime you're hungry for juicy, tender, crisp chicken without a lot of fuss.

8-PC. BOX	$2.99
16-PC. BUCKET	$4.99
24-PC. TUB	$8.99

PLEASE CALL
ST. JOE DELI 983-6407
COLOMA DELI 468-6702

COUPON ①
SAVE 14c — 20c OFF KING SIZE **DISH ALL** $1.18 — 3 Lb. 2 Oz.
LIMIT 1 BOX W/COUPON
VALID THRU 10-31-76 AT HILLTOP FOODS

COUPON ②
SAVE 17c — PILLSBURY HUNGRY JACK BUTTERMILK **PANCAKE MIX** 98¢ — 3 Lb.
LIMIT 1 BOX W/COUPON
VALID THRU 10-31-76 AT HILLTOP FOODS

COUPON ③
SAVE $1.00 — FLAVOR CRISP **CHICKEN** $4.99 — 16 Pc. Bucket
LIMIT 1 BUCKET W/COUPON
VALID THRU 10-31-76 AT HILLTOP FOODS

COUPON ④
SAVE $1.01 — NEW! PURINA **FIT AND TRIM** $4.78 — 25 Lb.
LIMIT 1 BAG W/COUPON
VALID THRU 10-31-76 AT HILLTOP FOODS

COUPON ⑤
SAVE 21c — JERGEN'S REG. SIZE **BAR SOAP** 58¢ — 5 BAR PKG.
LIMIT 1 PKG. W/COUPON
VALID THRU 10-31-76 AT HILLTOP FOODS

COUPON ⑥
SAVE 26c — ASSORTED **BRAWNY TOWELS** 2 FOR $1 — 100 Sq. Ft. Roll
LIMIT 2 ROLLS W/COUPON
VALID THRU 10-31-76 AT HILLTOP FOODS

COUPON ⑦
SAVE 30c — PILLSBURY WALNUT **BROWNIE MIX** 88¢ — 1 Lb. 8 Oz.
LIMIT 1 BOX W/COUPON
VALID THRU 10-31-76 AT HILLTOP FOODS

COUPON ⑧
SAVE 20c — PILLSBURY **PIE CRUST MIX** 2 FOR 78¢ — 11 Oz.
LIMIT 2 BOXES W/COUPON
VALID THRU 10-31-76 AT HILLTOP FOODS

COUPON ⑨
SAVE $1.01 — GAINES **GRAVY TRAIN** $4.88 — 25 Lb.
LIMIT 1 BAG W/COUPON
VALID THRU 10-31-76 AT HILLTOP FOODS

COUPON ⑩
SAVE $1.01 — PILLSBURY **FLOUR** $2.98 — 25 Lb.
LIMIT 1 BAG W/COUPON
VALID THRU 10-31-76 AT HILLTOP FOODS

COUPON ⑪
SAVE 14c — BEAUTY BAR **TONE** 3 FOR $1 — Bath Size
LIMIT 3 BARS W/COUPON
VALID THRU 10-31-76 AT HILLTOP FOODS

We Buy Better—You Buy Better . . . Much Better Because You Save 4 Ways!

ALL OUR FOOD TREATS

Area's Long-Time, Low-Price Leader . . . Hilltop!

Hilltop Center

BENTON HARBOR 437 RIVERVIEW DR · ST. JOSEPH 1333 HILLTOP ROAD · COLOMA 6577 PAW PAW AVE

Quality Food & Department Stores

...Our Spirit of '76!

Much Better Because You Save 4 Ways!

3 **THREE... Save with "Better Buyer" Coupons**

Hilltop coupons represent sizeable savings. When you take advantage of these coupons, you're a better buyer, because you recognize value. We work hard to get better buys, so you can be a better buyer.

4 **FOUR...Save with "Pass-Along" Savings**

Extra savings, made possible by manufacturer temporary allowances, which we pass along to you. "Pass-Along" Savings are identified by bright red signs—as many as 60 products per week.

FULLY COOKED WHOLE OR BUTT PORTION
SMOKED HAM . . . 79¢ lb.

FULLY COOKED · WATER ADDED BY PACKER · SHANK PORTION
SMOKED HAM . . . . . 69¢ lb.

CENTER CUT **HAM SLICES** . . . . . $1.39 lb.
LARGE END BEEF **RIB STEAK** . . . . . $1.49 lb.
SMALL END BEEF RIB **CLUB STEAK** . . . . . $1.79 lb.
SMALL END RIB THIN CUT **GRILL STEAK** . . . . . $1.89 lb.
BONELESS BEEF **STEW MEAT** . . . . . $1.29 lb.
"BUTCHER SHOP QUALITY BEEF" **CUBE STEAK** . . . . . $1.69 lb.
ECKRICH **SMOKED SAUSAGE** . . . . . $1.39 lb.
ECKRICH **SMORGAS-PAC** . . . . . $1.39 lb.
OUR OWN ITALIAN **PORK SAUSAGE** . . . . . $1.39 lb.
FRESH GROUND BEEF **FROM CHUCK OR ROUND** . . . . . 99¢ lb.
ECKRICH 12 OZ. PKG. **BEEF BOLOGNA** . . . . . 99¢ ea.

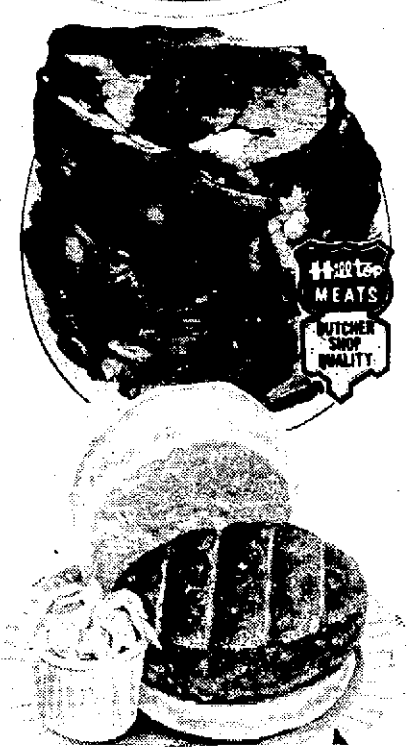

"BUTCHER SHOP QUALITY BEEF" LARGE END STANDING
RIB ROAST . . . . . $1.39 lb.

FRESH GROUND LEAN
HAM-BURGER . . . . . 79¢ lb.

HILLTOP LEAN FRESH **GROUND BEEF** 89¢ lb.

FRESH CUT WHOLE WITH BACKS ATTACHED **FRYER LEGS** 59¢ lb.

FRESH CUT WITH RIB AND BACK ATTACHED **FRYER BREAST** 69¢ lb.

FRESH CUT FRYER **THIGHS OR DRUMSTICKS** 79¢ lb.

FARM FRESH ***PRODUCE !***

PRIME FLORIDA RED
GRAPEFRUIT 5 FOR 88¢

NATURE'S ZIPPER FRUIT
TANGERINES 68¢ Doz.

FOR A SNACK **JUICY TANGELO'S** 10 FOR $1
GOLDEN SWEET **YAMS** . . . . . 5 lbs. FOR $1
THE HALLOWEEN APPLE **JONATHAN APPLES** . . . . . 3 lb. bag 68¢
FRESH **JACKET CAULIFLOWER** . . . . . EA. 58¢

FRESH FROM
OUR HILLTOP BAKERY

The skilled bakers and decorators at Hilltop Bakery consider it an honor to bake your wedding cake. A variety of types and sizes are available to fit your wedding budget.

STOP IN OR CALL 983-7850 FOR MORE INFORMATION

FRESH BAKED 1 lb. **BUTTERCRUST BREAD** . . 2 FOR $1
DECORATED **HALLOWEEN CUP CAKES** 15¢ EA.

*** Fresh from our Delicatessen *** ST. JOE COLOMA

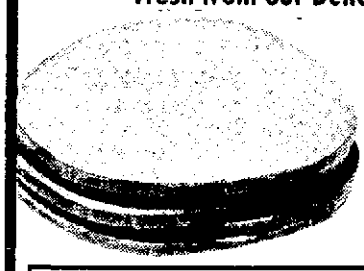

ECKRICH REGULAR SLICING **BOLOGNA** $1.29 lb.

FLAVOR-CRISP 16 PC. BUCKET **CHICKEN** . . . . . WITH COUPON $4.99

ECKRICH MACARONI AND CHEESE OR PICKLE PIMENTO **LOAF** . . . . . $1.49 lb.
ORVEL KENT **POTATO SALAD** . . . . . 65¢ lb.
WHITE **BRICK CHEESE** . . . . . $1.69 lb.
SHAVED **HAM SANDWICH** . . 89¢ EA.

We Buy Better—You Buy Better . . . Much Better Because You Save 4 Ways!

ALL OUR FOOD TREATS

Area's Long-Time, Low-Price Leader . . . Hilltop!

Hilltop Center

BENTON HARBOR 457 RIVERVIEW DR. | ST. JOSEPH 1332 HILLTOP ROAD | COLOMA 6577 PAW PAW AVE.

Quality Food & Department Stores

...Our Spirit of '76!

Much Better Because You Save 4 Ways!

3 **THREE... Save with "Better Buyer" Coupons**

Hilltop coupons represent sizeable savings. When you take advantage of these coupons, you're a better buyer, because you recognize value. We work hard to get better buys, so you can be a better buyer.

4 **FOUR...Save with "Pass-Along" Savings**

Extra savings, made possible by manufacturer temporary allowances, which we pass along to you. "Pass-Along" Savings are identified by bright red signs—as many as 60 products per week.

FULLY COOKED WHOLE OR BUTT PORTION
SMOKED HAM . . . 79¢ lb.

CENTER CUT HAM SLICES	$1.39 lb
LARGE END BEEF RIB STEAK	$1.49 lb.
SMALL END BEEF RIB CLUB STEAK	$1.79 lb.
SMALL END RIB THIN CUT GRILL STEAK	$1.89 lb.
BONELESS BEEF STEW MEAT	$1.29 lb.
"BUTCHER SHOP QUALITY BEEF" CUBE STEAK	$1.69 lb.
ECKRICH SMOKED SAUSAGE	$1.39 lb.
ECKRICH SMORGAS-PAC	$1.39 lb.
OUR OWN ITALIAN PORK SAUSAGE	$1.39 lb.
FRESH GROUND BEEF FROM CHUCK OR ROUND	99¢ lb.
ECKRICH 12 OZ. PKG. BEEF BOLOGNA	99¢ ea.

FULLY COOKED WATER ADDED BY PACKER SHANK PORTION
SMOKED HAM . . . . . 69¢ lb.

"BUTCHER SHOP QUALITY BEEF" LARGE END STANDING
RIB ROAST . . . . . $1.39 lb.

FRESH GROUND LEAN
HAM-BURGER . . . . . 79¢ lb.

HILLTOP LEAN FRESH **GROUND BEEF 89¢ lb.**

FRESH CUT WHOLE WITH BACKS ATTACHED **FRYER LEGS 59¢ lb.**

FRESH CUT WITH RIB AND BACK ATTACHED **FRYER BREAST 69¢ lb.**

FRESH CUT FRYER **THIGHS OR DRUMSTICKS 79¢ lb.**

FARM FRESH ***PRODUCE !***

PRIME FLORIDA RED
GRAPEFRUIT 5 FOR 88¢

NATURE'S ZIPPER FRUIT
TANGERINES 68¢ Doz.

FOR A SNACK JUICY TANGELO'S	10 FOR $1
GOLDEN SWEET YAMS	5 lbs. FOR $1
THE HALLOWEEN APPLE JONATHAN APPLES	3 lb. bag 68¢
FRESH JACKET CAULIFLOWER	EA. 58¢

FRESH FROM
OUR HILLTOP BAKERY

The skilled bakers and decorators at Hilltop Bakery consider it an honor to bake your wedding cake. A variety of types and sizes are available to fit your wedding budget.

STOP IN OR CALL 983-7850 FOR MORE INFORMATION

FRESH BAKED 1 lb. BUTTERCRUST BREAD 2 FOR $1

DECORATED HALLOWEEN CUP CAKES 15¢ EA.

*** Fresh from our Delicatessen *** ST. JOE COLOMA

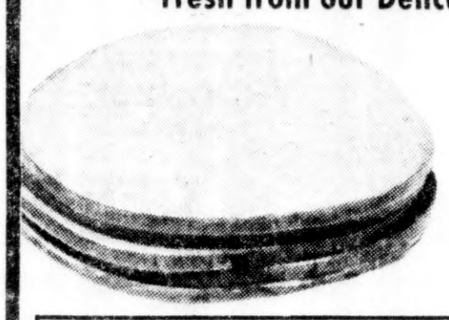

ECKRICH REGULAR SLICING **BOLOGNA $1.29 lb.**

FLAVOR-CRISP 16 PC. BUCKET **CHICKEN . . . . . $4.99** WITH COUPON

ECKRICH MACARONI AND CHEESE OR PICKLE PIMENTO LOAF	$1.49 lb.
ORVEL KENT POTATO SALAD	65¢ lb.
WHITE BRICK CHEESE	$1.69 lb.
SHAVED HAM SANDWICH	89¢ EA.

We Buy Better—You Buy Better . . . Much Better Because You Save 4 Ways!

'HE MARCHED TO HIS OWN TUNE'

MacArthur Role Dream Part For Peck

By BOB THOMAS
Associated Press Writer

LOS ANGELES (AP) — The resemblance is uncanny: the some straight hair swept sideways, the same old-soldier erectness, the same air of total authority.

Visitors to Stage 29 at Universal Studio could not help staring at Gregory Peck. His resemblance to Gen. Douglas MacArthur was remarkable, yet it was accomplished only with a razor and comb. The hairline was shaved back, a bald spot created at the back of the head, and the hair was combed over in MacArthur's style.

"I'm not trying to do an impersonation," explained the star of "MacArthur," a film to be released early next year. "It seems to me that would become wearing after two hours on the screen. I decided to try for some superficial resemblances and then try to get into his shoes and think as he thought."

Peck, 60, was performing a key scene in the Zanuck-Brown production tracing MacArthur's life in his last two wars and thereafter. The victorious general was having his first meeting in Tokyo with Emperor Hirohito, played by John Fujioka.

"Americans don't play the role of conquerors; they think of themselves as liberators," MacArthur tells the emperor. The meeting is polite, but the general speculates on how Hirohito was able to use his influence to end the war, but not to prevent it.

Director Joseph Sargent had the actors repeat the scene many times, photographing from several angles. Each time Peck was letter-perfect in his lengthy dialogue.

Afterward he said: "I'm having a wonderful time; I look forward to coming to work every day. MacArthur is an actor's dream, a character of great dimension. He could be aloof and distant, yet the emotions were seething underneath.

"He hated seeing his 'boys,' as he called them, killed in battle. The sight of 200 dead Marines made him physically ill. He could be tender and compassionate, yet there were other times when he seemed on the edge of paranoia. He was a brilliant tactician and an awesome, inspiring commander.

"He marched to his own tune. That's what makes him such a great character to play."

Peck added that he had no compulsive urge to play MacArthur. When the project was first announced four years ago, he assumed George C. Scott would star, since Scott had appeared in "Patton" for the same production team. But Scott declined to repeat as a World War II commander.

"I don't know whether I was fourth, fifth or sixth on the list of actors being considered," said Peck, whose career is booming because of the current box-office smash, "The Omen." "But it doesn't really matter. I got one of my most successful films, '12 O'Clock High,' because Duke Wayne turned it down.

"On the other hand, I turned down 'High Noon' like a damn fool. (Gary Cooper won an Oscar for it.) I had just made 'The Gunfighter,' and I figured I should not repeat in the same kind of picture. That was before I learned that the audience, if they like an actor, want to see him in the same role. That's why Bogart, Tracy, Gable and Cooper lasted so long."

After being cast in "MacArthur," the actor plunged into research, reading all the literature about the general and studying hours of film at home.

"There are certain characteristics which I use — the jutting chin, his habit of putting hands in his hip pockets, his way of walking. He had a stately stroll, swinging his arms almost like a British soldier. He never hurried. Once he remarked: 'The Japanese hasn't been born who could make me hurry.'"

The climax of the film is the clash between MacArthur and President Truman, who relieved him of duty.

"I'll make my case, and Truman (actor Ed Flanders) makes his," Peck remarked. "Like so many liberals, I always believed that Truman was right. Now I'm not so sure. We make no decision in the film."

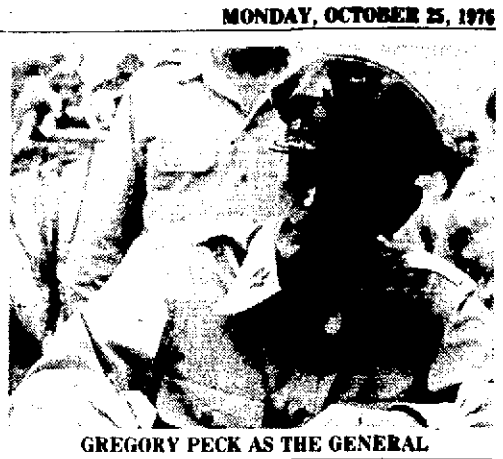

GREGORY PECK AS THE GENERAL

Rally On Alcohol Problems

NILES — A Michigan Council on Alcohol Problems (MICAP) rally will be held Saturday, Oct. 30, at 7:30 p.m. at the Grace United Methodist church, 501 Grant street, Niles, according to Allen B. Rice II, Lansing, the executive director of MICAP.

Information about the meeting mailed to many people incorrectly listed the location of the Grace United Methodist church as Berrien Springs. Rice said the rally, which is open to the public, will be to give a first-hand idea of the new projects being considered by MICAP and to ask for help in planning the MICAP program for the coming year.

The meeting, one of a number of MICAP rallies statewide, will last about an hour and refreshments will be served afterwards.

Cuban Jet Wreckage Discovered

BRIDGETOWN, Barbados (AP) — A British navy frigate using sonar equipment has located the wreckage of the Cuban airliner that crashed in the Caribbean off Barbados after a bomb apparently exploded aboard it.

A government official said Sunday that the main body of the DC8 jet was found under 1,800 feet of water 4.8 miles off from Barbados.

None of the 73 persons aboard the plane survived the crash on Oct. 6.

Location of the wreckage may be a factor in determining who should try two Venezuelans arrested in Trinidad and accused of placing bombs aboard the plane.

Hurry In and Pick Up Your Valuable Coupon Savings Book FREE at Osco

PHARMACY HOURS: 9 to 9 Mon.-Fri. 9 to 7 Saturday 10 to 6 Sunday

STORE HOURS: 9 to 10 WEEKDAYS 10 to 8 SUNDAY

OSCO Drug

HERE ARE JUST A FEW EXAMPLES OF THE SAVINGS FOUND IN OSCO'S COUPON BOOK!

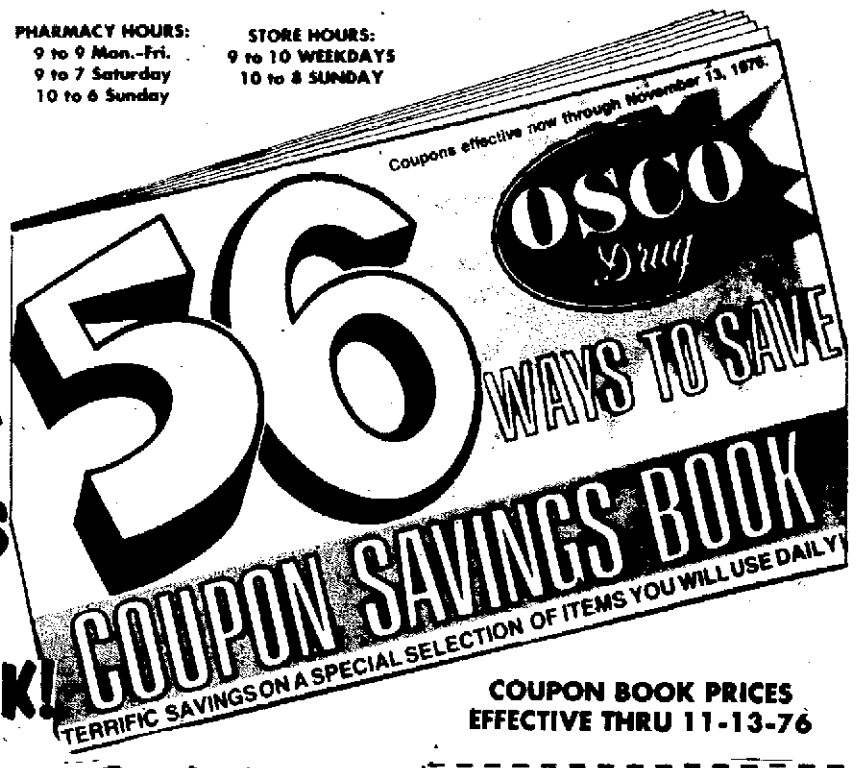

COUPON BOOK PRICES EFFECTIVE THRU 11-13-76

OSCO Drug — Coupon Good Now thru Saturday, November 13, 1976. SAVE 50c. Any Picture Frame $1.49 and over. 50c OFF. Limit 2. LIMIT ONE COUPON PER CUSTOMER. 8027

OSCO Drug — Coupon Good Now thru Saturday, November 13, 1976. SAVE 70c. OSCO 32 Oz. Baby Shampoo. Osco Reg. $1.69. 99c. Limit 2. LIMIT ONE COUPON PER CUSTOMER. 8027

OSCO Drug — Coupon Good Now thru Saturday, November 13, 1976. SAVE 50c. Boxed Christmas Cards $1.99 and over. 50c OFF. Limit 2. 55 LIMIT ONE COUPON PER CUSTOMER 8075

OSCO Drug — Coupon Good Now thru Saturday, November 13, 1976. SAVE. BRACH'S 12 Oz. Bagged Chocolates. Assorted varieties. Your Choice 79c each. Limit 2. 56 LIMIT ONE COUPON PER CUSTOMER 8034

OSCO Drug — Coupon Good Now thru Saturday, November 13, 1976. SAVE 20c. ANY DR. SCHOLL'S Foot Care Item 50c and Up. 20c OFF. Limit 1. 47 LIMIT ONE COUPON PER CUSTOMER 8024

OSCO Drug — Coupon Good Now thru Saturday, November 13, 1976. SAVE $3. HANKSCRAFT Vaporizer. Model #240. 1½ gallon. Cool Vapor. $3 OFF. Limit 1. 48 LIMIT ONE COUPON PER CUSTOMER 8029

OSCO Drug — Coupon Good Now thru Saturday, November 13, 1976. SAVE. Plastic Air/Heat Deflectors. Fit on heat registers. Direct air flow away from curtains. 1.29. Limit 3. 43 LIMIT ONE COUPON PER CUSTOMER 8055

OSCO Drug — Coupon Good Now thru Saturday, November 13, 1976. SAVE. Windshield Washer Anti-Freeze Solvent. One gallon 79c. Limit 2. 44 LIMIT ONE COUPON PER CUSTOMER 8064

Tear on perforation before presenting to cashier

HALLOWEEN SAVINGS

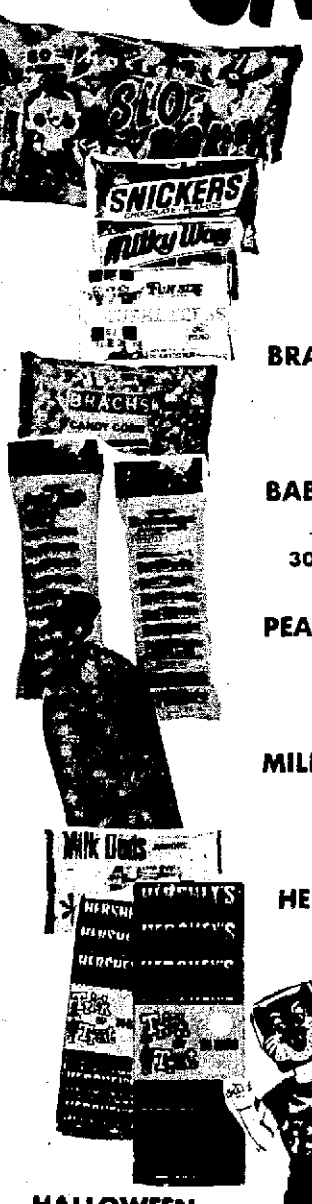

SLO-POKE SUCKERS 10 oz. bag 88¢

SNICKERS - 3 MUSKETEERS MILKY WAY 1 lb. bag Reg. 1.39 $1.09

BRACHS CANDY CORN 16 oz. bag 2 for $1.00

BABY RUTH or BUTTERFINGER 30 Jr. bars bag 99¢

PEANUT BUTTER KISSES 85 count 79¢

MILK DUDS JUNIORS 9 oz. bag 79¢

HERSHEY BAR-PLAIN or ALMOND 30 jr. bars $1.49

HALLOWEEN COSTUMES 1.79 to 3.99 50¢ OFF! Your Choice

HALLOWEEN PRICES EFFECTIVE THRU THURSDAY

OSCO Drug — Coupon Good Now thru Saturday, November 13, 1976. SAVE $1. Osco Multiple Vitamins. Bottle of 365 Plus Iron. Osco Reg. $3.19. 2.19. Limit 2. 10 LIMIT ONE COUPON PER CUSTOMER 8028

OSCO Drug — Coupon Good Now thru Saturday, November 13, 1976. SAVE. KORDITE Trash Bags. 23 gal. 20 bags. 1.29. 37 LIMIT ONE COUPON PER CUSTOMER 8050

OSCO Drug — Coupon Good Now thru Saturday, November 13, 1976. SAVE. WRIGLEY'S 10-Pak Gum. Pack of 10 — 5 sticks each. 69c. Limit 2. 27 LIMIT ONE COUPON PER CUSTOMER 8035

OSCO Drug — Coupon Good Now thru Saturday, November 13, 1976. SAVE. CURITY Soft Puffs. Bag of 260 small or 100 large. Your Choice: 59c. Limit 2. 42 LIMIT ONE COUPON PER CUSTOMER 8030

OSCO Drug — Coupon Good Now thru Saturday, November 13, 1976. SAVE $2. Any Radio $12.95 and over. $2 OFF. Sale Items Not Included. Limit 1. 53 LIMIT ONE COUPON PER CUSTOMER 8039

OSCO Drug — Coupon Good Now thru Saturday, November 13, 1976. SAVE $2. Any Electrical Appliance. Personal Care or Kitchen. Reg. $12.95 or over. $2 OFF. Sale Items Not Included. Limit 1. 54 LIMIT ONE COUPON PER CUSTOMER 8040

'HE MARCHED TO HIS OWN TUNE'

MacArthur Role Dream Part For Peck

By BOB THOMAS
Associated Press Writer

LOS ANGELES (AP) — The resemblance is uncanny: the same straight hair swept sideways, the same old-soldier erectness, the same air of total authority.

Visitors to Stage 29 at Universal Studio could not help staring at Gregory Peck. His resemblance to Gen. Douglas MacArthur was remarkable, yet it was accomplished only with a razor and comb. The hairline was shaved back, a oald spot created at the back of the head, and the hair was combed over in MacArthur's style.

"I'm not trying to do an impersonation," explained the star of "MacArthur," a film to be released early next year. "It seems to me that would become wearing after two hours on the screen. I decided to try for some superficial resemblances and then try to get into his shoes and think as he thought."

Peck, 60, was performing a key scene in the Zanuck-Brown production tracing MacArthur's life in his last two wars and thereafter. The victorious general was having his first meeting in Tokyo with Emperor Hirohito, played by John Fujioka.

"Americans don't play the role of conquerors; they think of themselves as liberators," MacArthur tells the emperor. The meeting is polite, but the general speculates on how Hirohito was able to use his influence to end the war, but not to prevent it.

Director Joseph Sargent had the actors repeat the scene many times, photographing from several angles. Each time Peck was letter-perfect in his lengthy dialogue.

Afterward he said: "I'm having a wonderful time; I look forward to coming to work every day. MacArthur is an actor's dream, a character of great dimension. He could be aloof and distant, yet the emotions were seething underneath.

"He hated seeing his 'boys,' as he called them, killed in battle. The sight of 200 dead Marines made him physically ill. He could be tender and compassionate, yet there were other times when he seemed on the edge of paranoia. He was a brilliant tactician and an awesome, inspiring commander.

"He marched to his own tune. That's what makes him such a great character to play."

Peck added that he had no compulsive urge to play MacArthur. When the project was first announced four years ago, he assumed George C. Scott would star, since Scott had appeared in "Patton" for the same production team. But Scott declined to repeat as a World War II commander.

"I don't know whether I was fourth, fifth or sixth on the list of actors being considered," said Peck, whose career is booming because of the current box-office smash, "The Omen." "But it doesn't really matter. I got one of my most successful films, '12 O'Clock High,' because Duke Wayne turned it down.

"On the other hand, I turned down 'High Noon' like a damn fool. (Gary Cooper won an Oscar for it.) I had just made 'The Gunfighter,' and I figured I should not repeat in the same kind of picture. That was before I learned that the audience, if they like an actor, want to see him in the same role. That's why Bogart, Tracy, Gable and Cooper lasted so long."

After being cast in "MacArthur," the actor plunged into research, reading all the literature about the general and studying hours of film at home.

"There are certain characteristics which I use — the jutting chin, his habit of putting hands in his hip pockets, his way of walking. He had a stately stroll, swinging his arms almost like a British soldier. He never hurried. Once he remarked: 'The Japanese hasn't been born who could make me hurry.'"

The climax of the film is the clash between MacArthur and President Truman, who relieved him of duty.

"I'll make my case, and Truman (actor Ed Flanders) makes his," Peck remarked. "Like so many liberals, I always believed that Truman was right. Now I'm not so sure. We make no decision in the film."

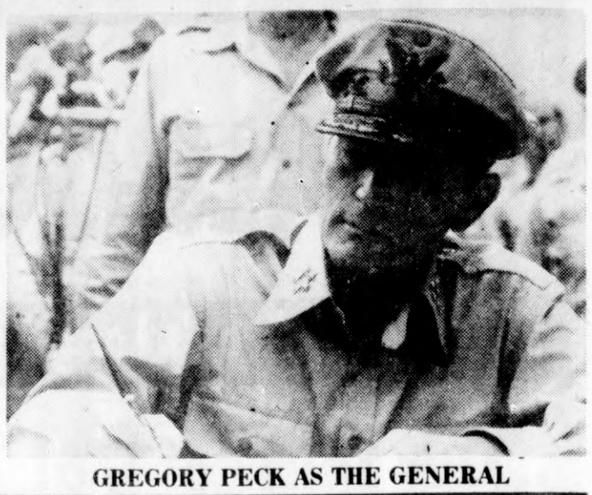

GREGORY PECK AS THE GENERAL

Rally On Alcohol Problems

NILES — A Michigan Council on Alcohol Problems (MICAP) rally will be held Saturday, Oct. 30, at 7:30 p.m. at the Grace United Methodist church, 501 Grant street, Niles, according to Allen B. Rice II, Lansing, the executive director of MICAP.

Information about the meeting mailed to many people incorrectly listed the location of the Grace United Methodist church as Berrien Springs. Rice said the rally, which is open to the public, will be to give a first-hand idea of the new projects being considered by MICAP and to ask for help in planning the MICAP program for the coming year.

The meeting, one of a number of MICAP rallies statewide, will last about an hour and refreshments will be served afterwards.

Cuban Jet Wreckage Discovered

BRIDGETOWN, Barbados (AP) — A British navy frigate using sonar equipment has located the wreckage of the Cuban airliner that crashed in the Caribbean off Barbados after a bomb apparently exploded aboard it.

A government official said Sunday that the main body of the DC8 jet was found under 1,800 feet of water 4.8 miles off from Barbados.

None of the 73 persons aboard the plane survived the crash on Oct. 6.

Location of the wreckage may be a factor in determining who should try two Venezuelans arrested in Trinidad and accused of placing bombs aboard the plane.

Hurry In and Pick Up Your Valuable Coupon Savings Book FREE at Osco

PHARMACY HOURS:
9 to 9 Mon.-Fri.
9 to 7 Saturday
10 to 6 Sunday

STORE HOURS:
9 to 10 WEEKDAYS
10 to 8 SUNDAY

OSCO Drug

HERE ARE JUST A FEW EXAMPLES OF THE SAVINGS FOUND IN OSCO'S COUPON BOOK!

COUPON BOOK PRICES EFFECTIVE THRU 11-13-76

OSCO Drug — Coupon Good Now thru Saturday, November 13, 1976. SAVE 50c — Any Picture Frame $1.49 and over — 50c OFF — Limit 2 — LIMIT ONE COUPON PER CUSTOMER — 51

OSCO Drug — Coupon Good Now thru Saturday, November 13, 1976. SAVE 70c — OSCO 32 Oz. Baby Shampoo — Osco Reg. $1.69 — 99c — Limit 2 — LIMIT ONE COUPON PER CUSTOMER — 8027

HALLOWEEN SAVINGS

OSCO Drug — Coupon Good Now thru Saturday, November 13, 1976. SAVE 50c — Boxed Christmas Cards $1.99 and over. — 50c OFF — Limit 2 — LIMIT ONE COUPON PER CUSTOMER — 55 — 8075

OSCO Drug — Coupon Good Now thru Saturday, November 13, 1976. SAVE $1 — Osco Multiple Vitamins — Bottle of 365 Plus Iron — Osco Reg. $3.19 — 2.19 — Limit 2 — LIMIT ONE COUPON PER CUSTOMER — 10 — 8028

OSCO Drug — Coupon Good Now thru Saturday, November 13, 1976. SAVE — BRACH'S 12 Oz. Bagged Chocolates — Assorted varieties. Your Choice — 79c each — Limit 2 — LIMIT ONE COUPON PER CUSTOMER — 56 — 8034

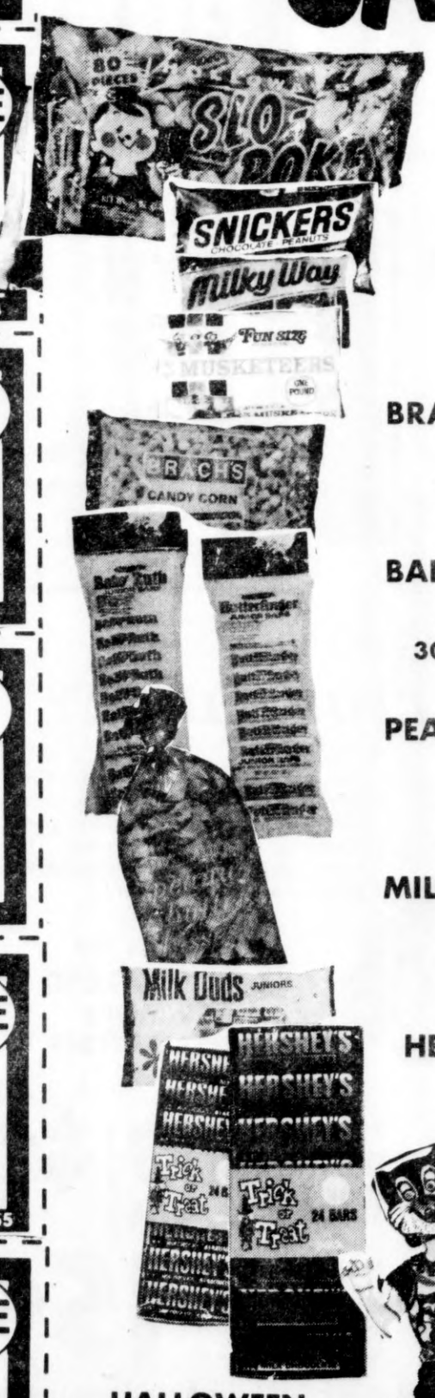

SLO-POKE SUCKERS — 10 oz. bag — 88¢

SNICKERS - 3 MUSKETEERS MILKY WAY — 1 lb. bag Reg. 1.39 — $1.09

BRACHS CANDY CORN — 16 oz. bag — 2 for $1.00

BABY RUTH or BUTTERFINGER — 30 Jr. bars bag — 99¢

PEANUT BUTTER KISSES — 85 count — 79¢

MILK DUDS JUNIORS — 9 oz. bag — 79¢

HERSHEY BAR-PLAIN or ALMOND — 30 jr. bars — $1.49

HALLOWEEN PRICES EFFECTIVE THRU THURSDAY

HALLOWEEN COSTUMES 1.79 to 3.99 — 50¢ OFF! Your Choice

OSCO Drug — Coupon Good Now thru Saturday, November 13, 1976. SAVE — KORDITE Trash Bags — 23 gal. 20 bags. — 1.29 — Limit 2 — LIMIT ONE COUPON PER CUSTOMER — 37 — 8050

OSCO Drug — Coupon Good Now thru Saturday, November 13, 1976. SAVE 20c — ANY DR. SCHOLL'S Foot Care Item 50c and Up — 20c OFF — Limit 1 — LIMIT ONE COUPON PER CUSTOMER — 47 — 8024

OSCO Drug — Coupon Good Now thru Saturday, November 13, 1976. SAVE — WRIGLEY'S 10-Pak Gum — Pack of 10 — 5 sticks each — 69c — Limit 2 — LIMIT ONE COUPON PER CUSTOMER — 27 — 8035

OSCO Drug — Coupon Good Now thru Saturday, November 13, 1976. SAVE $3 — HANKSCRAFT Vaporizer — Model #240 — 1½ gallon. Cool Vapor. — $3 OFF — Limit 1 — LIMIT ONE COUPON PER CUSTOMER — 48 — 8029

OSCO Drug — Coupon Good Now thru Saturday, November 13, 1976. SAVE — CURITY Soft Puffs — Bag of 260 small or 100 large. — Your Choice: 59c — Limit 2 — LIMIT ONE COUPON PER CUSTOMER — 42 — 8030

OSCO Drug — Coupon Good Now thru Saturday, November 13, 1976. SAVE — Plastic Air/Heat Deflectors — Fit on heat registers. Direct air flow away from curtains. — 1.29 — Limit 3 — LIMIT ONE COUPON PER CUSTOMER — 43 — 8055

OSCO Drug — Coupon Good Now thru Saturday, November 13, 1976. SAVE $2 — Any Radio $12.95 and over — $2 OFF — Sale Items Not Included — Limit 1 — LIMIT ONE COUPON PER CUSTOMER — 53 — 8039

OSCO Drug — Coupon Good Now thru Saturday, November 13, 1976. SAVE — Windshield Washer Anti-Freeze Solvent — One gallon — 79c — Limit 2 — LIMIT ONE COUPON PER CUSTOMER — 44 — 8064

OSCO Drug — Coupon Good Now thru Saturday, November 13, 1976. SAVE $2 — Any Electrical Appliance — Personal Care or Kitchen. Reg. $12.95 or over — $2 OFF — Sale Items Not Included — Limit 1 — LIMIT ONE COUPON PER CUSTOMER — 54 — 8040

Tear on perforation before presenting to cashier

Sports Highlights

The Herald-Palladium

COMBINING The News-Palladium AND THE HERALD-PRESS

BENTON HARBOR — ST. JOSEPH, MICHIGAN MONDAY, OCTOBER 25, 1976

Sports Highlights

Cowboys Lose Staubach In 31-21 Win

Dallas Holds Off Bears

From ASSOCIATED PRESS

The Dallas Cowboys survived a scare and lost a quarterback, albeit temporarily, against the Chicago Bears.

Roger Staubach, the Cowboys' durable star, went out of action in the third period Sunday with a fractured little finger on his passing hand when he was hit by Bear linebacker Mike Hartensteine. Danny White, a refugee from the World Football League, replaced him and promptly hit Preston Pearson with a 15-yard touchdown pass for a 24-7 Dallas lead.

Even without Staubach, Coach Tom Landry figured the situation was well in hand. But it wasn't.

"This was an incredible game," said Landry after Dallas eventually won 31-21. "How we ever got in jeopardy of losing I'll never know."

HAPPY VIKING: Chuck Foreman, Minnesota Vikings running back, has big smile as he leaves field after scoring fourth period touchdown against Philadelphia Eagles in Sunday's NFL game in Philadelphia. Foreman gained 200 yards in 28 carries and caught six passes for 65 yards in Vikings 31-12 win. (AP Wirephoto)

Elsewhere in the NFL, Minnesota remained undefeated with a 31-12 victory over Philadelphia, Cincinnati whipped Houston 27-7, Miami edged Tampa Bay 23-20, Baltimore blanked the New York Jets 20-0, Pittsburgh shut out the New York Giants 27-0, Oakland held off Green Bay 18-14, New England beat Buffalo 26-22, Denver topped Kansas City 35-26, Cleveland downed San Diego 21-17, Los Angeles got by New Orleans 16-10 and Detroit mauled Seattle 41-14.

San Francisco dumped Atlanta 15-0 in a Saturday night contest. St. Louis visits Washington tonight.

The little pinky on Roger Staubach's passing hand was a giant question mark today in the path of the Dallas Cowboy's bid to return to the Super Bowl.

Staubach, enjoying his finest year, suffered a fracture in the small finger of his right hand in Sunday's costly 31-21 victory over Chicago.

"We'll have to wait and take a closer look," said Cowboy Coach Tom Landry. "The doctor said he had a chip in the knuckle of his passing hand and I don't know how long it takes a chip to mend.

"Maybe he'll be ready for Washington and then again it might be two weeks."

Staubach, who passed for one touchdown and ran for another, said "I'll be playing against the Redskins. This won't stop me."

Landry couldn't even enjoy Dallas' 6-1 record which gave the Cowboys a half-game lead in the National Conference Eastern Division. St. Louis plays Washington tonight.

Danny White, the cool-headed refugee from the World Football League, completed two touchdown passes to Preston Pearson, but also suffered two interceptions.

"With only Danny at quarterbak, we could face the possibility of checking into the market," said Landry. "(Safety) Charlie Waters (a former quarterback at Clemson) can take the snap but that's about all. White's cadence also hurt us as much as it did the Bears. He has a different rhythm and it was confusing to both sides."

Chicago lost ace running back Walter Payton with a sprained ankle and defensive end Roger Stillwell with a knee injury. Payton was held to only 42 yards rushing before he departed.

Bear Coach Jack Pardee said "Payton I think will be all right. He just got a bad sprain, but should be okay for next week."

Dallas was leading 17-7 when Staubach departed after being tackled by linebacker Mike Hartenstine. Staubach had rolled out four yards for one touchdown and passed four yards to Drew Pearson for another score.

Chicago linebacker Ross Brupbacher got the Bears back in the game when he intercepted a White pass and returned it 25 yards before lateraling to Hartensteine who went the final 12 yards for a touchdown. Then Virgil Livers ran back a punt 51 yards to set up Johnny Musso's two-yard TD run and it was 24-21.

Not to worry. White came back with a 54-yard toss to Golden Richards to set up the final Dallas score, a six-yard White-to-Pearson pass, and Dallas had its sixth victory in seven games.

Fran Tarkenton brought Minnesota from behind with a 35-yard touchdown pass to rookie Sammie White in the third quarter and Chuck Foreman added TD runs of 32 and two yards as the Vikes raised their record to 5-0-1. Tarkenton hit on 23 of 33 tosses for 249 yards to become the second man in NFL history to pass the 40,000-yard mark in passing yardage. He needs 91 yards to top all-time leader John Unitas. Foreman wound up with 28 carries for 200 yards — a club record.

Ken Anderson and John Reaves threw one TD pass apiece as Cincinnati took sole possession of first place in the American Conference Central Division. The Bengal defense held Houston to just 28 yards rushing and sacked Oiler quarterback Dan Pastorini six times.

Miami needed a 29-yard field goal by Garo Yepremian with 55 seconds left to edge cross-state rival Tampa Bay. The Dolphins built a 20-7 lead on short TD runs by Bennie Malone and Don Nottingham before ailing quarterback Steve Spurrier came off the bench in the second half to throw a pair of TD passes to Morris Owens for the Bucs.

Bert Jones hooked up with wide receiver Roger Carr on touchdown pass plays of 79 and 41 yards and Toni Linhart kicked a pair of field goals for Baltimore. Carr hauled in five passes in the game for 210 yards. The Jets' Clark Gaines collected 102 yards on 12 carries.

Franco Harris carried 27 times for 106 yards and two touchdowns and the Pittsburgh defense turned in its first shutout in its last 20 games against the winless Giants, off to the worst start in their 52-year history. The Steelers outgained New York on the ground 230-88 yards, including 106 by Harris.

Ken Stabler threw three touchdown passes in the second quarter — including an 88-yard pass-and-run connection with Cliff Branch — and the Raiders held on to win. The first two Oakland extra points were blocked and the third was wide. Each club was penalized 13 times, the Packers for 151 yards and the Raiders 119.

Steve Grogan threw for one touchdown and ran for another as New England built a 26-9 third-period lead and then held on. The Bills, with Gary Marangi replacing the injured Joe Ferguson at quarterback, rallied behind a pair of O. J. Simpson touchdown runs but came up short. Ferguson suffered a back injury in the second quarter and may be lost for the season. Sam Cunningham gained 118 yards for the Pats and Simpson had 110 for the Bills.

Quarterback Steve Ramsey tossed a pair of touchdown passes as Denver outlasted Kansas City in a wild offensive game in which the teams combined for 53 first downs. Otis Armstrong gained 101 yards for Denver and the Bronco defense stiffened long enough to stop two Chief drives on the one-yard line.

Brian Sipe threw for two touchdowns, including the goahead score on a 10-yurder to Oscar Roan in the fourth quarter, as the surprising Browns won their third straight. Sipe hit on 23 of 28 tosses for 246 yards and Larry Poole, replacing injured Greg Pruitt, who hurt his ankle late in the second quarter, gained 64 yards on 16 carries.

Pat Haden came off the bench to fire a 40-yard fourthquarter touchdown pass to Harold Jackson, lifting Los Angeles over scrappy New Orleans. The Saints lost five fumbles and the Rams lost three in the sloppy game. Haden replaced Ron Jaworski who hit three of 11 passes for just 15 yards and threw two interceptions.

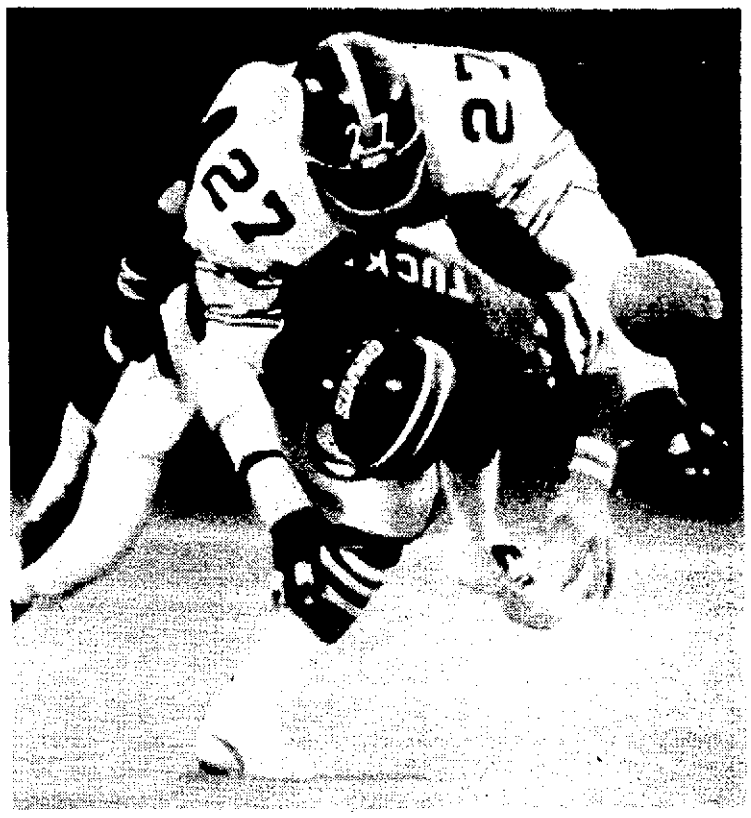

'BLOUNT-ED': New York Giants tight end Bob Tucker loses a pass as he is slammed from behind by Pittsburgh Steelers cornerback Mel Blount (27) in fourth quarter of Sunday's rain-soaked NFL game at Giants Stadium. Giants went on to lose seventh straight, 27-0. (AP Wirephoto)

Rare Penalty Goal Helps Hawks Win

From ASSOCIATED PRESS

"It was a strange, weird feeling being out there all alone," said Cliff Koroll, after scoring on a rare penalty shot and helping the Chicago Black Hawks to a 7-2 victory over the St. Louis Blues in a National Hockey League game.

Referee Bruce Hood called the penalty shot against Chuck Lefley, who tripped Koroll as he was going in for a shot on St. Louis goalie Ed Johnston Sunday night.

"It was a lousy call," said Blues. Coach Emile Francis, "Koroll didn't even have possession of the puck."

"Not only did I have it, but I even got a shot off as I was going down," said Koroll. "That's the first one in my life. I asked Bobby Orr where Johnston's weakness was and he told me, 'Put it in the net.'"

In other NHL games, Buffalo edged Washington 2-1, Vancouver nipped the New York Rangers 5-4, Pittsburgh and Atlanta tied 3-3, and Rick MacLeish scored three goals, leading Philadelphia over Colorado 5-3.

Johnston remained in the crease as Koroll came straight at him without faking and shot the puck under the goalie's stick hand and into the lower corner of the net.

"I shut my eyes, shot and it went in," said Koroll. "Honest, I was rubbery-legged out there."

It was the first penalty shot goal scored by the Black Hawks since 1941 when Joe Cooper did it against Montreal.

Last season, there were 11 penalty shots awarded in the NHL, but only one was successful — by Bob Nevin of Los Angeles, and that was against the Black Hawks and Tony Esposito.

Orr, returning to action after missing three games, all of which the Hawks lost, scored 20 seconds into the game and Koroll made it 2-0 at 8:31 of the first period.

Five minutes later, Koroll scored on his penalty shot and St. Louis never recovered.

Jim Lorentz and Fred Stanfield scored as Buffalo extended its unbeaten streak agains t Washington to 11 games.

Ron Sedlbauer, Chris Oddleifson, Dennis Ververgaert, Garry Monahan and Rick Blight scored for Vancouver, while veteran goalie Cesare Maniago recorded his first victory of the season after four losses.

Phil Esposito had two goals for New York, which was frustrated by fans at Madison Square Garden as the Rangers lost for the fourth time in five games.

Curt Bennett's goal with 37 seconds to play, after goalie Phil Myre was removed, giving Atlanta an extra attacker, gave the Flames the tie. It was Bennett's sixth goal of the season and climaxed a comeback that began with Pittsburgh leading 2-0.

"I was hearing all summer that I wouldn't be able to come back," said MacLeish, who had knee surgery last February and missed the rest of the season.

The three goals gave MacLeish, who scored 50 two seasons ago, five in his last six games. It was the seventh time he has scored three goals in an NHL game.

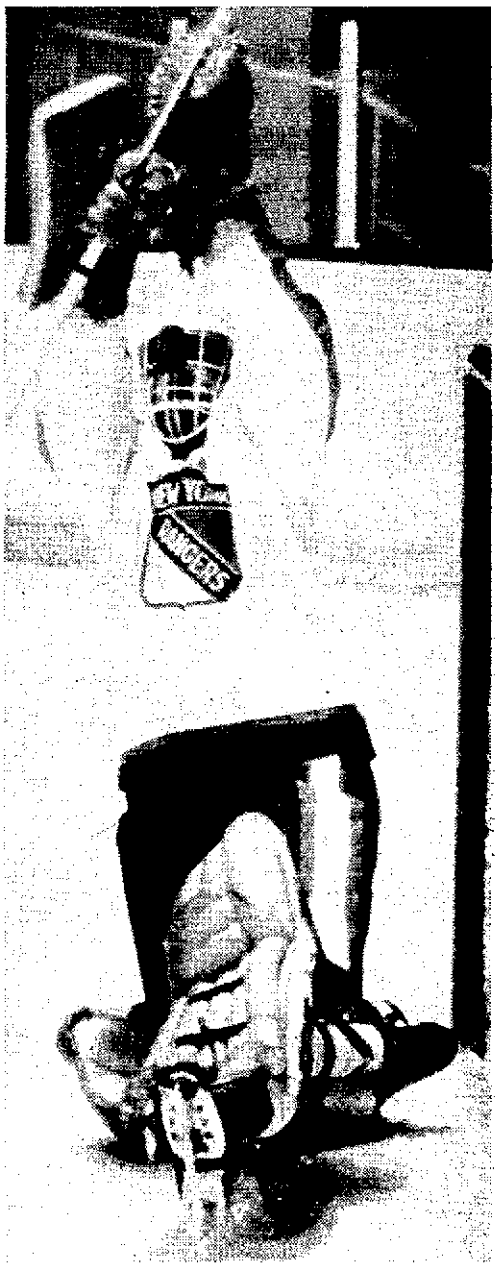

CLOSE LOOK: New York Rangers goalie Gilles Gratton gets close look at puck as he makes save during first period of National Hockey League game in New York Sunday against Vancouver Canucks. Gratton stopped one too few and Canucks won 5-4. (AP Wirephoto)

Lions' Secondary Superb

Picks Off Six Seattle Passes In Win

SEATTLE (AP) — One of his worst fears, Seattle Coach Jack Patera has said, is to see his young Seahawks live or die by the pass each week.

On Sunday six interceptions killed them.

Five Detroit players got ahold of errant Jim Zorn passes in the Lions' 41-14 National Football League victory over the Seahawks before a Kingdome crowd of 61,280.

Defensive backs Levi Johnson and Lem Barney, stalwarts of the Lions' league-leading pass defense, returned Zorn passes 70 and 24 yards, respectively, for scores. Johnson also had an earlier interception, which he returned 23 yards to the Seattle 20, setting up Detroit's first touchdown.

Charlie West and James Hunter each intercepted Zorn, Seattle's scrambling first-year quarterback, for touchbacks, and Charlie Weaver picked off another pass at the Detroit 17 late in the game.

"To prepare for Seattle, you have to be ready for all types of passes," said Detroit Coach Tommy Hudspeth, who picked up his second victory in three weeks since taking over from Rick Forzano.

"We have some real heady secondary people and they recognize the situation and get themselves in the right position. Their alertness is a real asset," Hudspeth continued. "Zorn's the quickest quarterback we've faced this year. To contain him, you must put a lot of pressurs on him."

Zorn, whose 200 pass attempts entering the game was more than any other quarterback had thrown in the NFL this season, finished with 18 completions in 37 attempts for 249 yards.

Patera, who said before the game he wanted to establish the running game to set up the pass, acknowledged that he was "pleased by the way we moved the ball, but when they can pick off two for touchdowns that's not a very good sign.

"Their defensive backs are very good athletes and Jim tried to force it a couple of times when he shouldn't have."

Seattle never did get its ground game untracked. Only 97 of the Seahawks' 339 total yards came by rushing.

The Lions' defensive performance overshadowed the passing of veteran quarterback Greg Landry, who completed 18 of 27 passes for 233 yards and three touchdowns.

He hit Dave Hill with a 20-yard scoring pass following Johnson's first interception to give Detroit a 13-0 first period lead. Earlier in the quarter, Benny Richardo booted field goals of 25 and 44 yards.

Landry threw third period TD passes of eight yards to Charlie Sanders and nine yards to Lawrence Gaines for a 34-14 Detroit lead. Seattle's two scores came in the second period on runs of two and nine yards by Ralph McKinnis, which cut the Lions' lead to 20-14 at halftime.

"Somebody forgot to tell them they're an expansion team," said Hudspeth of the Seahawks, who dropped to 1-6. "I'd hate to play them every week. They really put the pressure on us."

The victory boosted the Lions to 3-4 and was their first victory on the road this season.

Statistics

	Lions	Seahawks
First downs	22	20
Rushes-yards	38-147	30-97
Passing yards	217	242
Return yards	239	195
Passes	19-31-0	18-38-6
Punts	7-35	6-40
Fumbles-lost	4-1	3-2
Penalties-yards	5-55	5-30

Detroit	13	21	4	7	—41
Seattle	0	14	0	0	—14

Det—FG Ricardo 25
Det—FG Ricardo 44
Det—Hill 20 pass from Landry (Ricardo kick)
Det—Johnson 70 interception return (Ricardo kick)
Sea—McKinnis 2 run (Leypoldt kick)
SEA—McKinnis 9 run (Leypoldt kick)
Det—Sanders 8 pass from Landry (Ricardo kick)
Det—Gaines 9 pass from andry (Ricardo kick)
Det—Barney 24 interception return (Ricardo kick)
A—61,280

INDIVIDUAL LEADERS

RUSHING—Detroit, Gaines 14-48, King 11-39, Bussey 7-37. Seattle, Smith 15-62, McKinnis 8-20, Zorn 7-15.

RECEIVING—Detroit, Gaines 5-38, Sanders 4-89, Bussey 2-34. Seattle, Smith 7-93, McKinnis 6-68, Howard 3-36.

PASSING—Detroit, Landry 18-27-0, 233 yards; Reed 1-3-0, 2. Seattle, Zorn 18-37-6, 249; Smith 0 1-0, 0.

Edwards Vaults To Third In Saginaw Open

SAGINAW — Kim Edwards of the Southwestern Michigan Gymnats placed third in advanced vault here Saturday at the Saginaw Open Invitational.

Also placing in the advanced division for the Gymnats were Terry Bohanek, ninth in floor exercise and ninth in all-around, and Laura Woodrick, eighth on the uneven bars.

Among the intermediates, Sue Fitzekam was fourth in vault and eighth in floor exercise and Shawn Griffin was sixth in balance beam.

Anne Carle was eighth in vault and ninth in floor exercise in the beginners class.

BOTH WINNERS: American Mario Andretti (right) won Japan's Formula One Grand Prix Sunday in Gotemba, Japan, while Britain's James Hunt (left) placed third — high enough to win world driving championship. With a garland around his neck and trophy in his hand, Andretti speaks into microphone after race. (AP Wirephoto)

Sports Highlights

The Herald-Palladium

COMBINING The News-Palladium AND THE HERALD-PRESS

BENTON HARBOR — ST. JOSEPH, MICHIGAN MONDAY, OCTOBER 25, 1976

Sports Highlights

Cowboys Lose Staubach In 31-21 Win

Dallas Holds Off Bears

From ASSOCIATED PRESS

The Dallas Cowboys survived a scare and lost a quarterback, albeit temporarily, against the Chicago Bears.

Roger Staubach, the Cowboys' durable star, went out of action in the third period Sunday with a fractured little finger on his passing hand when he was hit by Bear linebacker Mike Hartensteine. Danny White, a refugee from the World Football League, replaced him and promptly hit Preston Pearson with a 15-yard touchdown pass for a 24-7 Dallas lead.

Even without Staubach, Coach Tom Landry figured the situation was well in hand. But it wasn't.

"This was an incredible game," said Landry after Dallas eventually won 31-21. "How we ever got in jeopardy of losing I'll never know."

Elsewhere in the NFL, Minnesota remained undefeated with a 31-12 victory over Philadelphia, Cincinnati whipped Houston 27-7, Miami edged Tampa Bay 23-20, Baltimore blanked the New York Jets 20-0, Pittsburgh shut out the New York Giants 27-0, Oakland held off Green Bay 18-14, New England beat Buffalo 26-22, Denver topped Kansas City 35-26, Cleveland downed San Diego 21-17, Los Angeles got by New Orleans 16-10 and Detroit mauled Seattle 41-14.

San Francisco dumped Atlanta 15-0 in a Saturday night contest. St. Louis visits Washington tonight.

The little pinky on Roger Staubach's passing hand was a giant question mark today in the path of the Dallas Cowboy's bid to return to the Super Bowl.

Staubach, enjoying his finest year, suffered a fracture in the small finger of his right hand in Sunday's costly 31-21 victory over Chicago.

"We'll have to wait and take a closer look," said Cowboy Coach Tom Landry. "The doctor said he had a chip in the knuckle of his passing hand and I don't know how long it takes a chip to mend.

"Maybe he'll be ready for Washington and then again it might be two weeks."

Staubach, who passed for one touchdown and ran for another, said "I'll be playing against the Redskins. This won't stop me."

Landry couldn't even enjoy Dallas' 6-1 record which gave the Cowboys a half-game lead in the National Conference Eastern Division. St. Louis plays Washington tonight.

Danny White, the cool-headed refugee from the World Football League, completed two touchdown passes to Preston Pearson, but also suffered two interceptions.

"With only Danny at quarterbak, we could face the possibility of checking into the market," said Landry. "(Safety) Charlie Waters (a former quarterback at Clemson) can take the snap but that's about all. White's cadence also hurt us as much as it did the Bears. He has a different rhythm and it was confusing to both sides."

Chicago lost ace running back Walter Payton with a sprained ankle and defensive end Roger Stillwell with a knee injury. Payton was held to only 42 yards rushing before he departed.

Bear Coach Jack Pardee said "Payton I think will be all right. He just got a bad sprain, but should be okay for next week."

Dallas was leading 17-7 when Staubach departed after being tackled by linebacker Mike Hartenstine. Staubach had rolled out four yards for one touchdown and passed four yards to Drew Pearson for another score.

Chicago linebacker Ross Brupbacher got the Bears back in the game when he intercepted a White pass and returned it 25 yards before lateraling to Hartensteine who went the final 12 yards for a touchdown. Then Virgil Livers ran back a punt 51 yards to set up Johnny Musso's two-yard TD run and it was 24-21.

Not to worry. White came back with a 54-yard toss to Golden Richards to set up the final Dallas score, a six-yard White-to-Pearson pass, and Dallas had its sixth victory in seven games.

Fran Tarkenton brought Minnesota from behind with a 35-yard touchdown pass to rookie Sammie White in the third quarter and Chuck Foreman added TD runs of 32 and two yards as the Vikes raised their record to 5-0-1. Tarkenton hit on 23 of 33 tosses for 249 yards to become the second man in NFL history to pass the 40,000-yard mark in passing yardage. He needs 91 yards to top all-time leader John Unitas. Foreman wound up with 28 carries for 200 yards — a club record.

Ken Anderson and John Reaves threw one TD pass apiece as Cincinnati took sole possession of first place in the American Conference Central Division. The Bengal defense held Houston to just 28 yards rushing and sacked Oiler quarterback Dan Pastorini six times.

Miami needed a 29-yard field goal by Garo Yepremian with 55 seconds left to edge cross-state rival Tampa Bay. The Dolphins built a 20-7 lead on short TD runs by Bennie Malone and Don Nottingham before ailing quarterback Steve Spurrier came off the bench in the second half to throw a pair of TD passes to Morris Owens for the Bucs.

Bert Jones hooked up with wide receiver Roger Carr on touchdown pass plays of 79 and 41 yards and Toni Linhart kicked a pair of field goals for Baltimore. Carr hauled in five passes in the game for 210 yards. The Jets' Clark Gaines collected 102 yards on 12 carries.

Franco Harris carried 27 times for 106 yards and two touchdowns and the Pittsburgh defense turned in its first shutout in its last 20 games against the winless Giants, off to the worst start in their 52-year history. The Steelers outgained New York on the ground 230-88 yards, including 106 by Harris.

Ken Stabler threw three touchdown passes in the second quarter — including an 88-yard pass-and-run connection with Cliff Branch — and the Raiders held on to win. The first two Oakland extra points were blocked and the third was wide. Each club was penalized 13 times, the Packers for 151 yards and the Raiders 119.

Steve Grogan threw for one touchdown and ran for another as New England built a 26-9 third-period lead and then held on. The Bills, with Gary Marangi replacing the injured Joe Ferguson at quarterback, rallied behind a pair of O. J. Simpson touchdown runs but came up short. Ferguson suffered a back injury in the second quarter and may be lost for the season. Sam Cunningham gained 118 yards for the Pats and Simpson had 110 for the Bills.

Quarterback Steve Ramsey tossed a pair of touchdown passes as Denver outlasted Kansas City in a wild offensive game in which the teams combined for 53 first downs. Otis Armstrong gained 101 yards for Denver and the Bronco defense stiffened long enough to stop two Chief drives on the one-yard line.

Brian Sipe threw for two touchdowns, including the goahead score on a 10-yarder to Oscar Roan in the fourth quarter, as the surprising Browns won their third straight. Sipe hit on 23 of 28 tosses for 246 yards and Larry Poole, replacing injured Greg Pruitt, who hurt his ankle late in the second quarter, gained 64 yards on 16 carries.

Pat Haden came off the bench to fire a 40-yard fourthquarter touchdown pass to Harold Jackson, lifting Los Angeles over scrappy New Orleans. The Saints lost five fumbles and the Rams lost three in the sloppy game. Haden replaced Ron Jaworski who hit three of 11 passes for just 15 yards and threw two interceptions.

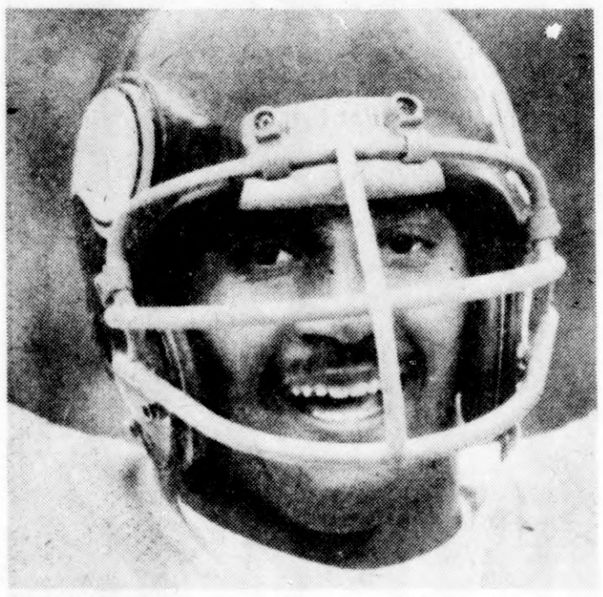

HAPPY VIKING: Chuck Foreman, Minnesota Vikings running back, has big smile as he leaves field after scoring fourth period touchdown against Philadelphia Eagles in Sunday's NFL game in Philadelphia. Foreman gained 200 yards in 28 carries and caught six passes for 65 yards in Vikings 31-12 win. (AP Wirephoto)

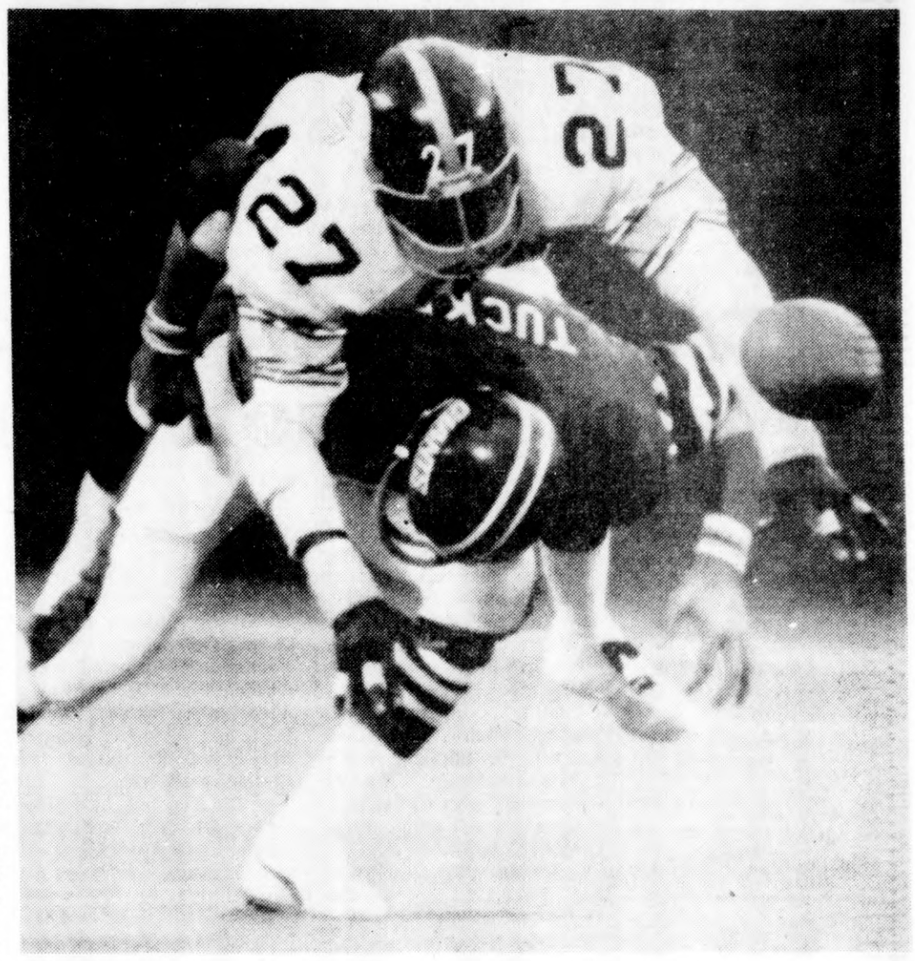

'BLOUNT-ED': New York Giants tight end Bob Tucker loses a pass as he is slammed from behind by Pittsburgh Steelers cornerback Mel Blount (27) in fourth quarter of Sunday's rain-soaked NFL game at Giants Stadium. Giants went on to lose seventh straight, 27-0. (AP Wirephoto)

Lions' Secondary Superb

Picks Off Six Seattle Passes In Win

SEATTLE (AP) — One of his worst fears, Seattle Coach Jack Patera has said, is to see his young Seahawks live or die by the pass each week.

On Sunday six interceptions killed them.

Five Detroit players got ahold of errant Jim Zorn passes in the Lions' 41-14 National Football League victory over the Seahawks before a Kingdome crowd of 61,280.

Defensive backs Levi Johnson and Lem Barney, stalwarts of the Lions' league-leading pass defense, returned Zorn passes 70 and 24 yards, respectively, for scores. Johnson also had an earlier interception, which he returned 23 yards to the Seattle 20, setting up Detroit's first touchdown.

Charlie West and James Hunter each intercepted Zorn, Seattle's scrambling first-year quarterback, for touchbacks, and Charlie Weaver picked off another pass at the Detroit 17 late in the game.

"To prepare for Seattle, you have to be ready for all types of passes," said Detroit Coach Tommy Hudspeth, who picked up his second victory in three weeks since taking over from Rick Forzano.

"We have some real heady secondary people and they recognize the situation and get themselves in the right position. Their alertness is a real asset," Hudspeth continued. "Zorn's the quickest quarterback we've faced this year. To contain him, you must put a lot of pressurs on him."

Zorn, whose 200 pass attempts entering the game was more than any other quarterback had thrown in the NFL this season, finished with 18 completions in 37 attempts for 249 yards.

Patera, who said before the game he wanted to establish the running game to set up the pass, acknowledged that he was "pleased by the way we moved the ball, but when they can pick off two for touchdowns that's not a very good sign.

"Their defensive backs are very good athletes and Jim tried to force it a couple of times when he shouldn't have."

Seattle never did get its ground game untracked. Only 97 of the Seahawks' 339 total yards came by rushing.

The Lions' defensive performance overshadowed the passing of veteran quarterback Greg Landry, who completed 18 of 27 passes for 233 yards and three touchdowns.

He hit Dave Hill with a 20-yard scoring pass following Johnson's first interception to give Detroit a 13-0 first period lead. Earlier in the quarter, Benny Richardo booted field goals of 25 and 44 yards.

Landry threw third period TD passes of eight yards to Charlie Sanders and nine yards to Lawrence Gaines for a 34-14 Detroit lead. Seattle's two scores came in the second period on runs of two and nine yards by Ralph McKinnis, which cut the Lions' lead to 20-14 at halftime.

"Somebody forgot to tell them they're an expansion team," said Hudspeth of the Seahawks, who dropped to 1-6. "I'd hate to play them every week. They really put the pressure on us."

The victory boosted the Lions to 3-4 and was their first victory on the road this season.

Statistics

	Lions	Seahawks
First downs	22	20
Rushes-yards	38-147	30-97
Passing yards	217	242
Return yards	239	195
Passes	19-31-0	18-38-6
Punts	7-35	6-40
Fumbles-lost	4-1	3-2
Penalties-yards	5-55	5-30

Detroit	13	71	4	7	—41
Seattle	0	14	0	0	—14

Det—FG Ricardo 25
Det—FG Ricardo 44
Det—Hill 20 pass from Landry (Ricardo kick)
Det—Johnson 70 interception return (Ricardo kick)
Sea—McKinnis 2 run (Leypoldt kick)
SEA—McKinnis 9 run (Leypoldt kick)
Det—Sanders 8 pass from Landry (Ricardo kick)
Det—Gaines 9 pass from andry (Ricardo kick)
Det—Barney 24 interception return (Ricardo kick)
A—61,280

INDIVIDUAL LEADERS

RUSHING —Detroit, Gaines 14-48, King 11-39, Bussey 7-37. Seattle, Smith 15-62, McKinnis 8-20, Zorn 7-15.

RECEIVING—Detroit, Gaines 5-38, Sanders 4-89, Bussey 2-34. Seattle, Smith 7-93, McKinnis 6-68, Howard 3-36.

PASSING—Detroit, Landry 18-27-0, 233 yards; Reed 1-3-0, 2. Seattle, Zorn 18-37-6, 249; Smith 0-1-0, 0.

Edwards Vaults To Third In Saginaw Open

SAGINAW — Kim Edwards of the Southwestern Michigan Gymnats placed third in advanced vault here Saturday at the Saginaw Open Invitational.

Also placing in the advanced division for the Gymnats were Terry Bohanek, ninth in floor exercise and ninth in all-around, and Laura Woodrick, eighth on the uneven bars.

Among the intermediates, Sue Fitzekam was fourth in vault and eighth in floor exercise and Shawn Griffin was sixth in balance beam.

Anne Carle was eighth in vault and ninth in floor exercise in the beginners class.

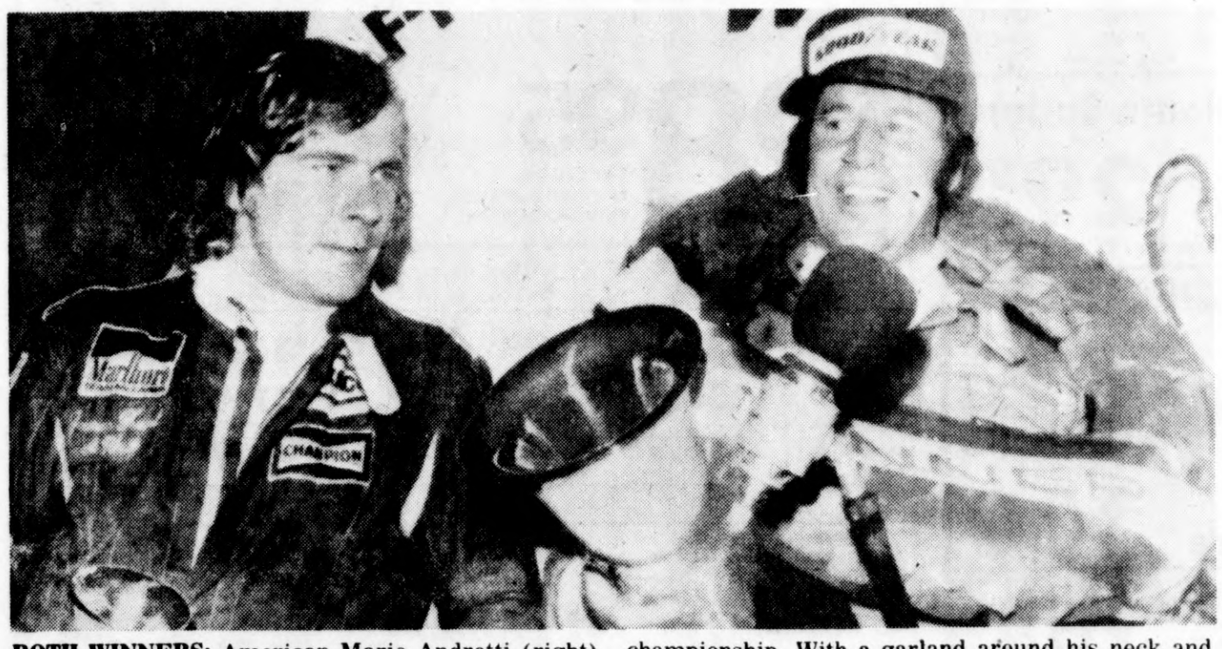

BOTH WINNERS: American Mario Andretti (right) won Japan's Formula One Grand Prix Sunday in Gotemba, Japan, while Britain's James Hunt (left) placed third — high enough to win world driving championship. With a garland around his neck and trophy in his hand, Andretti speaks into microphone after race. (AP Wirephoto)

Rare Penalty Goal Helps Hawks Win

From ASSOCIATED PRESS

"It was a strange, weird felling being out there all alone," said Cliff Koroll, after scoring on a rare penalty shot and helping the Chicago Black Hawks to a 7-2 victory over the St. Louis Blues in a National Hockey League game.

Referee Bruce Hood called the penalty shot against Chuck Lefley, who tripped Koroll as he was going in for a shot on St. Louis goalie Ed Johnston Sunday night.

"It was a lousy call," said Blues Coach Emile Francis, "Koroll didn't even have possession of the puck."

"Not only did I have it, but I even got a shot off as I was going down," said Koroll. "That's the first one in my life. I asked Bobby Orr where Johnston's weakness was and he told me, 'Put it in the net.'"

In other NHL games, Buffalo edged Washington 2-1, Vancouver nipped the New York Rangers 5-4, Pittsburgh and Atlanta tied 3-3, and Rick MacLeish scored three goals, leading Philadelphia over Colorado 5-3.

Johnston remained in the crease as Koroll came straight at him without faking and shot the puck under the goalie's stick hand and into the lower corner of the net.

"I shut my eyes, shot and it went in," said Koroll. "Honest, I was rubbery-legged out there."

It was the first penalty shot goal scored by the Black Hawks since 1941 when Joe Cooper did it against Montreal.

Last season, there were 11 penalty shots awarded in the NHL, but only one was successful — by Bob Nevin of Los Angeles, and that was against the Black Hawks and Tony Esposito.

Orr, returning to action after missing three games, all of which the Hawks lost, scored 20 seconds into the game and Koroll made it 2-0 at 8:31 of the first period.

Five minutes later, Koroll scored on his penalty shot and St. Louis never recovered.

Jim Lorentz and Fred Stanfield scored as Buffalo extended its unbeaten streak agains t Washington to 11 games.

Ron Sedlbauer, Chris Oddleifson, Dennis Ververgaert, Garry Monahan and Rick Blight scored for Vancouver, while veteran goalie Cesare Maniago recorded his first victory of the season after four losses.

Phil Esposito had two goals for New York, which was frustrated by fans at Madison Square Garden as the Rangers lost for the fourth time in five games.

Curt Bennett's goal with 37 seconds to play, after goalie Phil Myre was removed, giving Atlanta an extra attacker, gave the Flames the tie. It was Bennett's sixth goal of the season and climaxed a comeback that began with Pittsburgh leading 2-0.

"I was hearing all summer that I wouldn't be able to come back," said MacLeish, who had knee surgery last February and missed the rest of the season.

The three goals gave MacLeish, who scored 50 two seasons ago, five in his last six games. It was the seventh time he has scored three goals in an NHL game.

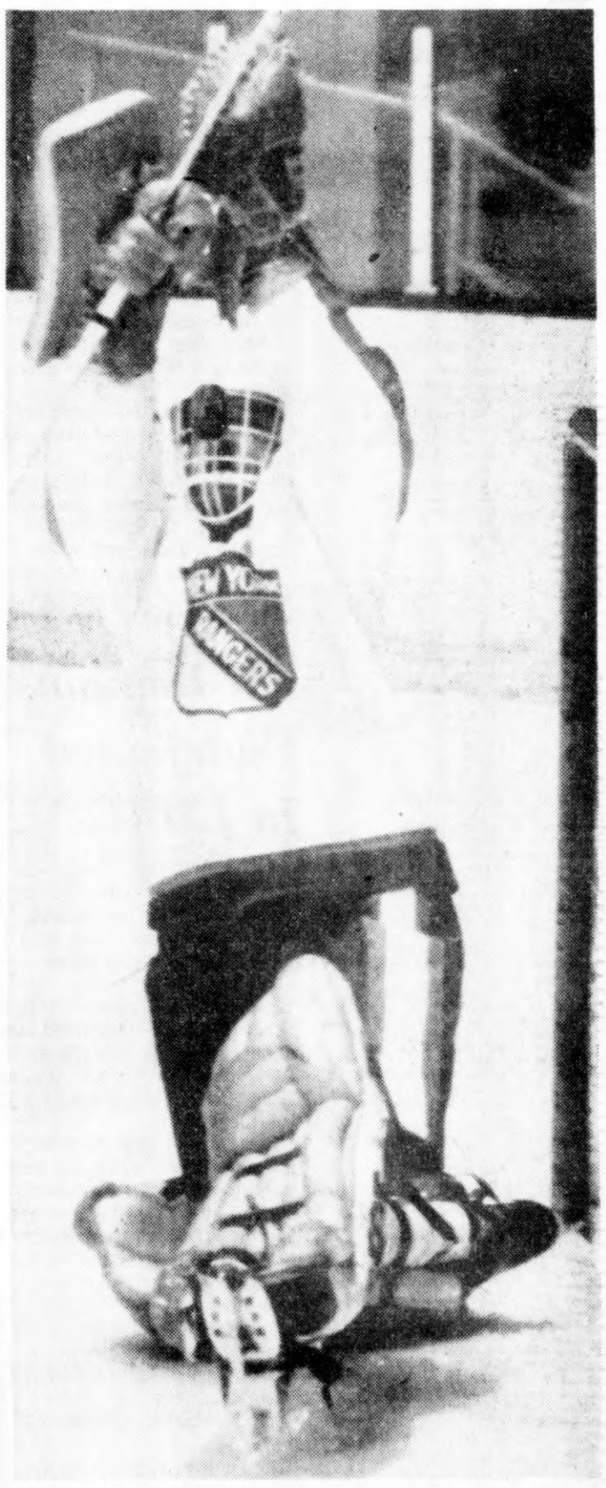

CLOSE LOOK: New York Rangers goalie Gilles Gratton gets close look at puck as he makes save during first period of National Hockey League game in New York Sunday against Vancouver Canucks. Gratton stopped one too few and Canucks won 5-4. (AP Wirephoto)

Did U Of M Take Revenge For Basketball Defeats?

BLOOMINGTON, Ind. (AP) — Absolutely false, says Michigan football Coach Bo Schembechler, quashing for good the rumors that the Wolverines took revenge on Indiana for the three losses to the Hoosiers in basketball last season.

"I felt there was no connection between the two at all," laughed Schembechler following the top-ranked Wolverines' 35-0 romp over Indiana on Saturday. "We were just out there to play hard and win."

It was after Indiana beat Michigan 86-68 for the NCAA basketball championship last spring that President Ford, a Michigan football alumnus, jokingly asked Hoosier basketball Coach Bobby Knight to let the Wolverines win at least once this year.

Knight, joking back to the President, reportedly said, "We'll let you have football."

But on Saturday, the Hoosiers didn't have to let Michigan take anything. The Wolverines just helped themselves.

Tailback Rob Lytle rushed for 175 yards and one touchdown and sophomore quarterback Rick Leach ran for 52 yards and connected on all four of his pass attempts for 103 yards and two touchdowns.

"We played it with no mistakes in the first half — three possessions, three touchdowns," Schembechler said. "We did what we had to do and I was pleased with that."

The Wolverine defense held Indiana to 123 yards rushing and allowed the Hoosiers past midfield only once in the game.

"They were very good, and they are beautifully coached," said Indiana Coach Lee Corso.

"Everything we did .., and then when we changed ... they picked everything up. That's what you expect from the best team in the country.

"Bo came to me before the game and told me Michigan was prepared to play today," Corso said. "That's progress for us, because they used to be able to come in here, just tee it up, and off they went. We're moving forward. Usually before, they'd make one play, then it would look like an avalanche."

Indiana's top rusher for the season, freshman tailback Mike Harkrader, was held to just 65 yards against Michigan after totaling 370 yards in the previous two games.

Sophomore quarterback Scott Arnett hit just five of 14 pass attempts for 63 yards and had two intercepted.

"I thought our defense contained them very well," Schembechler said. "But look how many plays we ran (75) and how many they ran (54) — that's the best defense.

"I think you're going to find that the young kid (Arnett) is going to be a good quarterback," Schembechler added, "and the tailback (Harkrader) is a good kid."

The Wolverines, 4-0 in the Big Ten and 7-0 overall, are at home against Minnesota Saturday, while Indiana, 2-2 and 3-4, entertains powerful Ohio State.

Statistics

	Michigan	Indiana
First downs	28	11
Rushes-yards	49-383	40-123
Passing-yards	110	63
Return yards	52	-7
Passes	5-6-0	5-14-2
Punts	1-45	7-36
Fumbles-lost	5-2	4-1
Penalties-yards	4-40	3-25

Michigan	7	14	14	0—35
Indiana	0	0	0	0—0

Mich—Davis 1 run (Wood kick)
Mich—Lytle 16 run (Wood kick)
Mich—G. Johnson 9 pass from Leach (Wood kick)
Mich—Davis 15 pass from Leach (Wood kick)
Mich—Huckleby 1 run (Wood kick)
A—30,416

INDIVIDUAL LEADERS

RUSHING—Michigan, Lytle 25-175, Davis 15-69, Huckleby 12-67, Leach 3-52. Indiana, Harkrader 15-65, Enis 13-40, D'Orazio 3-9, Arnett 8-3.

RECEIVING—Michigan, Smith 2-79, Davis 1-15, Johnson 1-9. Indiana, Edgar 2-24, Fishel 1-18, Colvin 1-16.

PASSING—Michigan, Leach 4-4 7, 103 yards. Indiana, Arnett 5-14-2, 63.

FOOTBALL SCORES

HIGH SCHOOL

Allen Park St. Francis Cabrini 20, Det St. Martin DePorres 16
Allendale 66, Fennville 0
Belleire 66, Indian River Inland Lakes 22
Bloomfield Hills Cranbrook 25, Harper Woods 2
Breckenridge 20, Merrill 0
Carsonville 6, Kinde North Huron 0
Dearborn Divine Child 12, Harper Woods Bishop Gallagher 0
Detroit Austin Catholic 53, Detroit East Catholic 6
Detroit Bishop Borgess 13, U-D High 10
Detroit Catholic Central 20, Birmingham Brother Rice 17
Detroit Lutheran West 8, Mount Clemens Lutheran North 0
Detroit Northern 12, Cass Tech 8
Detroit Redford St. Mary 8, Dearborn St. Alphonsus 7
Detroit Servite 21, Madison Heights Bishop Foley 0
Eaton Rapids 14, Lansing Catholic Central 0
Farmington 21, Milford Lakeland 12
Farmington Harrison 72, Waterford Mott 0
Farmington North Farmington 28, Garden City East 6
Flint Kearsley 17, Flushing 7
Flint Northern 31, Flint Northwestern 12
Galesburg Augusta 12, Battle Creek St. Philip 0
Grand Rapids Central 34, Grand Rapids Union 32
Grosse Pointe North 36, St. Clair Shores Lakeview 6
Grosse Pointe South 20, Mount Clemens 0
Grantville 34, Grand Rapids Northview 0
Hamtramck 38, Birmingham-Detroit Country Day 0
Harper Woods Notre Dame 20, Detroit De LaSalle 14
Highland Park 14, Dearborn Heights Robichaud 13
Ionia 20, Essexville-Garber 7
Lake Orion 15, Romeo 8
Livonia Stevenson 42, Pontiac Northern 0
Marine City Holy Cross 28, Detroit St. Andrew 6
Marysville 16, Mount Clemens Chippewa Valley 0
Mount Clemens L'Anse Creuse 33, Roseville Brobilc 6
Northville 38, Plymouth Canton 0
Novi 35, Port Huron Central 23
Pontiac Catholic 6, Detroit Holy Redeemer 0
Redford St. Mary 8, Dearborn St. Alphonsus 7
Riverview 13, Taylor Center 0
Romulus 18, Saginaw St. Stephen 6
Roseville 26, Sterling Heights Stevenson 20 (3 OT)
Royal Oak Dondero 28, Detroit Thurston 8
Saginaw St. Mary 19, Akron Fairgrove 0
Southfield Lathrup 14, Rochester Adams 7
Southgate 14, Southgate Schafer 0
Southgate Aquinas 26, Royal Oak Shrine 0
Sterling Heights 29, River Rouge 3
Warren Fitzgerald 27, Warren Tower 12
Waterford Our Lady 48, Detroit St. Hedwig 8
Westland Glenn 13, Livonia Franklin 7
Wyandotte Mount Carmel 8, Hamtramck St. Florian 6

COLLEGE

EAST

Boston College 27, Army 10
Boston U. 36, Rhode Island 0
Brown 28, Holy Cross 18
Colgate 24, Lafayette 14
Connecticut 28, Massachusetts 6
Dartmouth 35, Cornell 0
Gettysburg 10, Bucknell 7
Harvard 20, Princeton 14
Hobart 28, Union 22
Ithaca 28, C.W. Post 7
Lehigh 24, Maine 0
New Hampshire 35, Northeastern 21
Penn St. 33, W. Virginia 0
Pitt 45, Navy 0
Rutgers 47, Columbia 0
St. John's, N.Y. 42, Fairleigh Dickson 0
Syracuse 24, Temple 16
VMI 10, Delaware 6
Westevan 30, Amherst 17
W. Connecticut 9, Coast Guard 0
Yale 21, Penn 7

SOUTH

Alabama 24, Louisville 3
Alcorn 3, Southern U. 0
Ark.-Pine Bluff 27, Kentucky St. 14
Auburn 31, Florida St. 19
Davidson 20, Hampden-Sydney 14
Florida 20, Tennessee 18
Georgia 31, Kentucky 7
Georgia Tech 28, Tulane 16
Hampton Inst. 38, Virginia St 36
Livingston St. 16, Alabama St. 12
Maryland 30, Duke 3
Md.-E. Shore 21, N.C. Central 19
Memphis St. 31, Wichita St. 0
Miami, Fla. 49, TCU 0
Mississippi St. 14, S. Mississippi 6
Morgan St. 36, Delaware St. 13
Mississippi 20, Vanderbilt 3
N. Carolina 12, E. Carolina 10
N. Carolina St. 38, Clemson 21
Notre Dame 13, S. Carolina 6
Salem Col. 38, W. Virginia St. 6
S. Carolina St. 25, Newberry 7
Tennessee St. 21, Florida A&M 3
Virginia 18, Wake Forest 17
Virginia Tech 42, Kent St. 14

MIDWEST

Akron 36, E. Michigan 0
Ball St. 70, Appalachian 7
Colorado 33, Iowa St. 14
Dayton 17, Toledo 14
Drake 34, W. Texas St. 14
Iowa 22, Minnesota 12
Illinois St. 24, Indiana St. 14
Kansas 24, Kansas St. 14
Miami, Ohio 9, Bowling Green 7
Michigan 35, Indiana 0
Michigan St. 31, Illinois 23
Missouri 34, Nebraska 24
N. Dakota St. 22, N. Dakota 15
N. Michigan 41, Cent. Michigan 13
Ohio St. 24, Purdue 3
Oklahoma St. 31, Oklahoma 24
S. Dakota St. 17, S. Dakota 17
S. Illinois 54, N. Illinois 0
W. Illinois 41, NebraskaOmaha 21 W. Michigan 31, Marshall 21
William & Mary 20, Ohio U. 0
Wisconsin 28, Northwestern 25

SOUTHWEST

Arkansas 14, Houston 7
E. Texas St. 38, Stephen F. Austin 7
McNeese St. 24, Arkansas St. 21
N. Texas St. 25, New Mexico St. 14
Texas 13, SMU 12
Texas A&I 20, Angelo St. 10
Texas A&M 57, Rice 34
Texas Tech 52, Arizona 27

FAR WEST

Arizona St. 31, New Mexico 15
Boise St. 35, Nevada-Reno 8
Brigham Young 45, Utah St. 14
Citadel 26, Air Force 7
Colorado St. 28, Texas-El Paso 7
Dakota St. 35, S. Dakota Tech 0
Montana St. 29, Idaho 14
N. Arizona 31, Nevada-Las Vegas 28
N. Colorado 27, Montana 19
San Diego St. 27, Fullerton St. 14
San Francisco St. 21, Hayward St. 17
San Jose St. 21, Fresno St. 7
Stanford 22, Washington St. 16
Southern Col 56, Oregon St. 0
UCLA 35, California 19
Washington 14, Oregon 7
Weber St. 34, Idaho St. 7
Wyoming 45, Utah 22

State Scoreboard

Michigan 35, Indiana 0
Michigan State 31, Illinois 23
Wayne State 31, Saginaw Valley 14
Albion 55, Olivet 6
Alma 13, Kalamazoo 11
Grand Valley 16, Hillsdale 3
Hope 28, Adrian 21
Michigan Tech 64, Southwest St of Minnesota 7
Northern Mich 41, Central Mich 13
Northwood Institute 23, Ferris St 0
Western Mich 31, Marshall 21

Backup QB's Passes Beat Illinois

Lawson Hero In MSU Victory

CHAMPAIGN, Ill. (AP) — Quarterback Ed Smith continued his assault on the Michigan State season passing record, throwing for 111 yards and two touchdowns as the Spartans defeated Illinois for their first Big Ten win of the year.

"Smith is an exceptional passer," Coach Bob Blackman said after his Illini absorbed a 31-23 loss Saturday. "A lot of our guys did great jobs on pass defense. He just didn't throw many bad passes."

Smith upped his season yardage to 1,012, tops in the conference, closing in on the record of 1,344 yards set in 1970 by Mike Rasmussen. He also has eight touchdown passes and an excellent backup in Marshall Lawson.

The slender senior came in late in the third quarter when Smith suffered a minor shoulder injury with Illinois still ahead 23-21.

"Whenever a young man goes down, it gives another the opportunity to be a hero," noted Spartan Coach Darryl Rogers after Lawson passed for 112 yards and tailback Rich Baes ran across his second and clinching touchdown.

All Big Ten tight end Mike Cobb was back in the Spartan lineup after his NCAA suspension and caught four passes for 54 yards.

The Spartans outgained the Illini 403 to 304 yards total offense, but set up two Illinois touchdowns and one of place-kicker Dan Beaver's three field goals with costly mistakes in their own territory.

Despite a 10-mile-per-hour wind and a cold, steady rain the game opened as a frenzied offensive duel, with Illinois taking a 13-7 first-quarter lead on a Chubby Phillips touchdown and a pair of Beaver field goals.

Michigan State led 21-20 at the half but Beaver's third field goal put Illinois back in the lead midway in the third quarter.

Spartan kicker Hans Nielsen countered with a 27-yard field goal that gave Michigan State the final go-ahead.

The Spartans are now 2-4-1 over-all and 1-3 in the Big Ten with a game against Purdue next week.

Illinois is 3-4 for the season and 2-2 in conference and will host Wisconsin next Saturday at the Illini homecoming.

Blackman had several things to be happy with despite the loss. Linebacker Scott Studwell had nine solo tackles and 12 assists, giving him a career total of 278, second in school history only to Dick Butkus with 374.

Beaver had eight points for the afternoon, breaking a month-long scoring slump and giving him a career total of 171, 15 behind Red Grange with 186.

Phillips, now recovered from a neck injury, gained 127 yards on 23 carries and ran back to kickoffs for a total of 100 yards. And James Coleman, the Illinois leading groundgainer in Phillips' absence, carried the ball only seven times Saturday but broke loose on a 47-yard touchdown run, longest for Illinois of the season.

Statistics

	MSU	Ill.
First downs	22	12
Rushes-yards	48-170	44-153
Passing yards	223	151
Return yards	79	161
Passes	17-30-1	12-20-0
Punts	5-45	5-41
Fumbles-lost	5-2	3-2
Penalties-yards	3-15	5-35

Mich. State	7	14	0	10—31
Illinois	13	7	3	0—23

Ill—Phillips 2 run (Beaver kick)
MSU—Gibson 30 pass from Smith (Nielsen kick)
Ill—FG Beaver 30
Ill—FG Beaver 30
MSU—Baes 1 run (Nielsen kick)
Ill—Coleman 47 run (Beaver kick)
MSU—Byrd 13 pass from Smith (Nielsen kick)
Ill—FG Beaver 32
MSU—FG Nielsen 27
MSU—Baes 2 run (Nielsen kick)
A—42,860

INDIVIDUAL LEADERS

RUSHING—MSU, Baes 24-106, Earley 8-39. Illinois, Phillips 23-129, Coleman 7-61.

RECEIVING—MSU, Gibson 5-63, Byrd 4-74, Cobb 4-54. Illinois, Rouse 4-61, Johnson 4-52, Coleman 2-23.

PASSING—MSU, Smith 11-24-1, 111 yards; Lawson 6-10-0, 112. Illinois, Sieger, 6-13-0, 96; McCray 4-7-0, 55.

BRAMMER BULL: Mark Brammer, Michigan State freshman tight end from Traverse City, carries Jim Stauner of University of Illinois following 15-yard pass reception in fourth quarter action at Champaign, Ill., Saturday. Michigan State won Big Ten clash 31-23 in the rain. (AP Wirephoto)

Big Ten Grid Race Taking Familiar Form

From ASSOCIATED PRESS

Michigan Coach Bo Schembechler was not only pleased with his team's performance in a 35-0 victory over Indiana Saturday but said "It remains to be seen if this is a super team. We've been better than the seven teams we've played but each game now is going to get tougher.

"We played well," said Schembechler, "I told the squad we would not go into this game like we did at Northwestern — flat."

Indiana Coach Lee Corso was thoroughly convinced of Michigan's No. 1 ranking.

"If we played them next week, they'd beat us the same way," said Corso. "They were very good and they are beautifully coached."

Ohio State defeated Purdue 24-3 and with Minnesota losing to Iowa 22-12, the Big Ten race began to take familiar form with Michigan and Ohio State all alone in a tie for first place.

Michigan State dumped Illinois 31-23 and Wisconsin roared back in the final minute to pull out a 28-25 victory over winless Northwestern.

Iowa's comeback victory after Minnesota had led 12-0 at the half spoiled the buildup for Minnesota's invasion of Michigan in the battle for the Little Brown Jug.

"They beat us in every way," said Minnesota Coach Cal Stoll. "You never know about this game. We became physically and emotionally bankrupt at the same time."

Coach Woody Hayes lost quarterback Rod Gerald for the the season with cracked vertebrae but Jim Pacenta took over and guided the Buckeyes to a hard-earned victory.

Twice in the third quarter Purdue recovered fumbles deep in Ohio State territory but all the Boilermakers could come up with was a game-tying field goal before Ohio State hit for three touchdowns.

"By far our best defense of the year," said Hayes. "We gave them the ball twice down there and twice we stopped them without a first down."

Purdue Coach Alex Agase conceded his team had its chances. "We forced the breaks and got the ball on their 19 and their 11. Down there you got to get seven."

Michigan State lost quarterback Ed Smith because of an injury after he had passed for 111 yards and two touchdowns and Marshall Lawson replaced him and passed for another 112 yards.

"Whenever a young man goes down, it gives another the opportunity to be a hero," said Spartan Coach Darryl Rogers.

Northwestern appeared ready to break its losing streak when the Wildcats took a 25-21 lead on a touchdown by Jim Whims with 1:58 left to play. But Wisconsin roared back with Mike Carroll completing five straight passes to set up Larry Canada's third touchdown of the game with 12 seconds remaining.

Big Ten Standings

	Conference W	L	T	Pct	All Games W	L	T	Pts	OP
Michigan	4	0	0	1.000	7	0	0	307	58
Ohio State	4	0	0	1.000	5	1	1	180	102
Minnesota	3	1	0	.750	5	2	0	143	112
Purdue	2	2	0	.500	3	4	0	124	154
Illinois	2	2	0	.500	3	4	0	139	137
Indiana	2	2	0	.500	3	4	0	88	156
Iowa	1	3	0	.250	3	4	0	93	148
Wisconsin	1	3	0	.250	3	4	0	195	182
Michigan St.	1	3	0	.250	2	4	1	130	193
Northwestern	0	4	0	.000	0	7	0	66	191

Saturday's Results

Michigan 35, Indiana 0
Iowa 22, Minnesota 12
Ohio State 24, Purdue 3
Michigan State 31, Illinois 23
Wisconsin 28, Northwestern 25

Next Saturday's Games

Minnesota at Michigan
Ohio State at Indiana
Purdue at Michigan State
Northwestern at Iowa
Wisconsin at Illinois

Lakers 3rd, Comets 7th In State Golf

Lake Michigan Catholic tied for third and Coloma tied for seventh place in the state golf meets held on two courses Saturday.

The Lakers and Riverview Gabriel Richard both totalled 347 strokes at Deer Run Country Club in Lowell. Kalamazoo Hackett won the team title with a score of 336 and Edmore-Montabella was second at 346.

Mike Takacs led Catholic with an 80. Other Lakers' scoring were Jay Franklin (84), Jeff Glendening (91) and John Korff (92).

Coloma and Richland Gull Lake totalled 344 strokes at the Marshall Country Club in Marshall. Okernos won the team crown with a 331.

The Comets were led by Rick Friedman's 83. Tim Kobetz had an 86, Keith Penoyar an 87 and Dan Robinson an 88 for Coloma.

Both Comets' coach Wes Arent and Lakers' coach Al Nixon reported that their rounds were delayed for more than an hour because of ice on the greens.

The class medalist was Greenville's B. Derek Cushman who shot a five-over par 77. Greg Devine of Lansing Catholic Central took the class C medalist title with a 76.

Dave Koch of Birmingham Seaholm shot an even-par 72 to become the individual medalist in the class A meet in Battle Creek. Grandville took the team title with a combined score of 322.

Battle Creek St. Philip won the class D golf title with a score of 318. Ed Telbel of Harbor Springs and Jeff Dwan of Saginaw St. Stephen tied for medalist honors at 74 but Telbel won the title with a par on the first playoff hole.

BH Remains Undefeated In LMAC

Benton Harbor won its seventh LMAC game of the season without a loss Saturday as the Tigers swamped Traverse City 54-33 at home.

Sandra Dudley led the league-leading Tigers with 19 points, a season high. Dorothy Logan added 10 and Sheryl Finley nine.

Judy Sheffer had 11 points to lead the Trojans.

The Tigers had trouble getting started, only holding a 9-8 lead at the end of the first quarter and an 18-14 lead at halftime. But they shot better in the third quarter and went out of a 37-23 and were never headed.

Dudley also pulled down 26 rebounds to lead her team in that category. Robin Walker added 21 caroms.

Benton Harbor is now 9-3 overall.

The junior varsity of the Tigers posted a 43-28.

INDOOR TENNIS
FAMILY MEMBERSHIP $15.00
429-5285

The Pipe Shop
(Pipe Repairs-Special LaSalle Tobacco)
Ford
LASALLE DRUGS
201 State St., St. Joseph
Phone 983-2303

GOLDBLATT'S
TIRE AND SERVICE CENTERS
TIGER SALE
4-Ply Polyester Tires

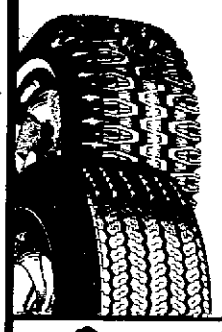

Snow Or Regular
$54 Per Pair
Plus 1.74 to 3.08 FET per tire
Whitewalls $6 more per pair
ANY SIZE:
A78-13 C78-14 B78-13
D78-14 E78-14 F78-14
G78-14 G78-15 H78-14
H78-15 B78-15 L78-15*
*Whitewalls Only

48 Month Battery
SIZES: 24 24F 19L 42 22F
29.95
Other sizes $5 more

SERVICE SPECIALS

4 Heavy Duty Shocks Installed
Lifetime shock absorbers in sizes to fit most American Cars.

4 Brake Shoes Installed
On Cars with drum brakes. Plus drums, rebuild wheel cylinders, bleed & flush system, road test car. Disc Brakes...$9M.
Your Choice $49

Lifetime Muffler
Installed Sizes to fit Most Cars
19.76

M-139 Benton Harbor, Mich. 927-2141
Open Daily 8:30-8, Sat. 8:30-5, Sun. 12-5

Now at General Tire
Get that there
TIRES
ALL VALUE PRICED!
ALL GUARANTEED:
"You Go In Snow, Or We Pay The Tow!"

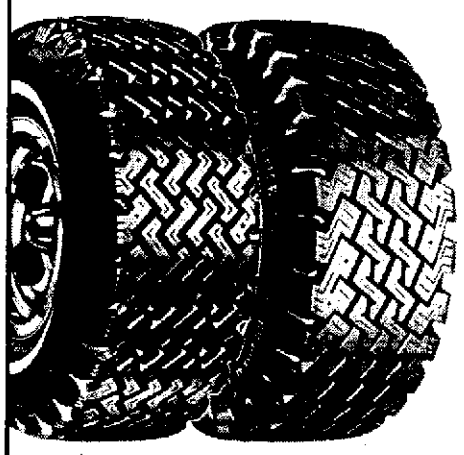

Winter Match-Mates for New Car Tires
STEEL BELTED RADIAL
The General Dual-Steel Gripper features two steel belts...for puncture protection and a wide, aggressive 6-rib tread... to cut through snow. The perfect traction mate for radials.
GLASS BELT 78 SERIES
The General Belted Gripper 780 features two rugged glass belts...a smooth riding 2-ply polyester cord body...plus wide self-cleaning cleats.

SHOP AND COMPARE
The General Winter Cleat
• Wide 4-Rib Tread
• Self-Cleaning Cleats
• Strong 4-Ply Body
Only $28.95
Size 6.50-13 blackwall plus $1.83 Federal Excise Tax

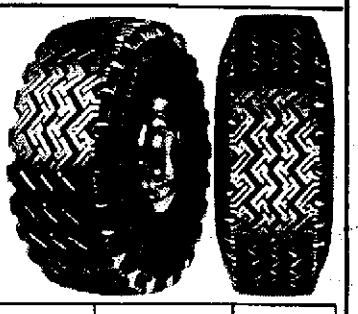

SIZE	VALUE PRICE	FED. EX. TAX	SIZE	VALUE PRICE	FED. EX. TAX
E78-14	$31.95	$2.25	F78-14	$33.95	$2.39
G78-14	$34.95	2.55	H78-14	$37.95	2.75
G78-15	$35.95	2.58	H78-15	$38.95	2.80

Whitewalls only $4 more per tire

Priced as shown at General Tire Stores. Competitively priced at independent dealers displaying the General sign.
RAIN CHECK: Should our supply of some sizes or lines run short during this event, we will honor any orders placed now for future delivery at the advertised price.
Charge it at General
Hy Firehammer TIRES
YOUR GENERAL TIRE DISTRIBUTOR
We also honor • Master Charge • BankAmericard • Diners Club • American Express
Sooner or later, you'll own Generals

Did U Of M Take Revenge For Basketball Defeats?

BLOOMINGTON, Ind. (AP) — Absolutely false, says Michigan football Coach Bo Schembechler, quashing for good the rumors that the Wolverines took revenge on Indiana for the three losses to the Hoosiers in basketball last season.

"I felt there was no connection between the two at all," laughed Schembechler following the top-ranked Wolverines' 35-0 romp over Indiana on Saturday. "We were just out there to play hard and win."

It was after Indiana beat Michigan 86-68 for the NCAA basketball championship last spring that President Ford, a Michigan football alumnus, jokingly asked Hoosier basketball Coach Bobby Knight to let the Wolverines win at least once this year.

Knight, joking back to the President, reportedly said, "We'll let you have football."

But on Saturday, the Hoosiers didn't have to let Michigan take anything. The Wolverines just helped themselves.

Tailback Rob Lytle rushed for 175 yards and one touchdown and sophomore quarterback Rick Leach ran for 52 yards and connected on all four of his pass attempts for 103 yards and two touchdowns.

"We played it with no mistakes in the first half — three possessions, three touchdowns," Schembechler said. "We did what we had to do and I was pleased with that."

The Wolverine defense held Indiana to 123 yards rushing and allowed the Hoosiers past midfield only once in the game.

"They were very good, and they are beautifully coached," said Indiana Coach Lee Corso.

"Everything we did .., and then when we changed ... they picked everything up. That's what you expect from the best team in the country.

"Bo came to me before the game and told me Michigan was prepared to play today," Corso said. "That's progress for us, because they used to be able to come in here, just tee it up, and off they went. We're moving forward. Usually before, they'd make one play, then it would look like an avalanche."

Indiana's top rusher for the season, freshman tailback Mike Harkrader, was held to just 65 yards against Michigan after totaling 370 yards in the previous two games.

Sophomore quarterback Scott Arnett hit just five of 14 pass attempts for 63 yards and had two intercepted.

"I thought our defense contained them very well," Schembechler said. "But look how many plays we ran (75) and how many they ran (54) — that's the best defense.

"I think you're going to find that the young kid (Arnett) is going to be a good quarterback," Schembechler added, "and the tailback (Harkrader) is a good kid."

The Wolverines, 4-0 in the Big Ten and 7-0 overall, are at home againt Minnesota Saturday, while Indiana, 2-2 and 3-4, entertains powerful Ohio State.

Statistics

	Michigan	Indiana
First downs	28	11
Rushes-yards	69-383	40-123
Passing-yards	110	63
Return yards	52	-7
Passes	5-6-0	5-14-2
Punts	1-45	7-36
Fumbles-lost	5-2	4-1
Penalties-yards	4-40	3-25

Michigan	7	14	14	0—35
Indiana	0	0	0	0—0

Mich—Davis 1 run (Wood kick)
Mich—Lytle 16 run (Wood kick)
Mich—G. Johnson 9 pass from Leach (Wood kick)
Mich—Davis 15 pass from Leach (Wood kick)
Mich—Huckleby 1 run (Wood kick)
A—30,416

INDIVIDUAL LEADERS

RUSHING—Michigan, Lytle 25-175, Davis 15-69, Huckleby 12-67, Leach 8-52. Indiana, Harkrader 15-65, Enis 13-40, D'Orazio 3-9, Arnett 8-3.

RECEIVING—Michigan, Smith 2-79, Davis 1-15, Johnson 1-9. Indiana, Edgar 224, Fishel 1-18, Calvin 1-16.

PASSING—Michigan, Leach 4-4-9, 103 yards. Indiana, Arnett 5-14-2, 63.

FOOTBALL SCORES

HIGH SCHOOL

Allen Park St. Francis Cabrini 20, Det St. Martin DePorres 16
Allendale 66, Fennville 0
Bellaire 66, Indian River Inland Lakes 22
Bloomfield Hills Cranbrook 25, Harper Woods 2
Breckenridge 20, Merrill 0
Carsonville 6, Kinde North Huron 0
Dearborn Divine Child 12, Harper Woods Bishop Gallagher 0
Detroit Austin Catholic 53, Detroit East Catholic 6
Detroit Bishop Borgess 13, U-D High 10
Detroit Catholic Central 20, Birmingham Brother Rice 17
Detroit Lutheran West 8, Mount Clemens Lutheran North 0
Detroit Northern 12, Cass Tech 8
Detroit Redford St. Mary 8, Dearborn St. Alphonsus 7
Detroit Servite 21, Madison Heights Bishop Foley 0
Eaton Rapids 14, Lansing Catholic Central 0
Farmington 21, Milford Lakeland 12
Farmington Harrison 22, Waterford Mott 0
Farmington North Farmington 28, Garden City East 6
Flint Kearsley 17, Flushing 7
Flint Northern 31, Flint Northwestern 12
Galesburg Augusta 12, Battle Creek St. Philip 0
Grand Rapids Central 34, Grand Rapids Union 32
Grosse Pointe North 36, St. Clair Shores Lakeview 6
Grosse Pointe South 20, Mount Clemens 0
Grantville 34, Grand Rapids Northview 0
Hamtramck 38, Birmingham-Detroit Country Day 0
Harper Woods Notre Dame 20, Detroit De LaSalle 14
Highland Park 14, Dearborn Heights Robichaud 13
Ionia 20, Essexville-Garber 7
Lake Orion 15, Romeo 8
Livonia Stevenson 42, Pontiac Northern 0
Marine City Holy Cross 28, Detroit St. Andrew 6
Marysville 16, Mount Clemens Chippewa Valley 0
Mount Clemens L'Anse Creuse 33, Roseville Brablic 6
Northville 38, Plymouth Canton 0
Novi 35, Port Huron Central 23
Pontiac Catholic 6, Detroit Holy Redeemer 0
Redford St. Mary 8, Dearborn St. Alphonsus 7
Riverview 13, Taylor Center 0
Romulus 18, Saginaw St. Stephen 6
Roseville 26, Sterling Heights Stevenson 20 (3 OT)
Royal Oak Dondero 28, Detroit Thurston 8
Saginaw St. Mary 19, Akron Fairgrove 0
Southfield Lathrup 14, Rochester Adams 7
Southgate 14, Southgate Schafer 0
Southgate Aquinas 26, Royal Oak Shrine 0
Sterling Heights 29, River Rouge 3
Warren Fitzgerald 27, Warren Tower 12
Waterford Our Lady 48, Detroit St. Hedwig 8
Westland Glenn 13, Livonia Franklin 7
Wyandotte Mount Carmel 8, Hamtramck St. Florian 6

COLLEGE

EAST

Boston College 27, Army 10
Boston U. 36, Rhode Island 0
Brown 28, Holy Cross 18
Colgate 24, Lafayette 14
Connecticut 28, Massachusetts 6
Dartmouth 35, Cornell 0
Gettysburg 10, Bucknell 7
Harvard 20, Princeton 14
Hobart 28, Union 22
Ithaca 28, C.W. Post 7
Lehigh 24, Maine 0
New Hampshire 35, Northeastern 21
Penn St. 33, W. Virginia 0
Pitt 45, Navy 0
Rutgers 47, Columbia 0
St. John's, N.Y. 42, Fairleigh Dicksn 0
Syracuse 24, Temple 16
VMI 10, Delaware 6
Wesleyan 30, Amherst 17
W. Connecticut 9, Coast Guard 0
Yale 21, Penn 7

SOUTH

Alabama 24, Louisville 3
Alcorn 3, Southern U. 0
Ark.-Pine Bluff 27, Kentucky St. 14
Auburn 31, Florida St. 19
Davidson 20, Hampden-Sydney 14
Florida 20, Tennessee 18
Georgia 31, Kentucky 7
Georgia Tech 28, Tulane 16
Hampton Inst. 38, Virginia St. 36
Livingston St. 16, Alabama St. 12
Maryland 30, Duke 3
Md.-E. Shore 21, N.C. Central 19
Memphis St. 31, Wichita St. 0
Miami, Fla. 49, TCU 0
Mississippi St. 14, S. Mississippi 6
Morgan St. 36, Delaware St. 13
Mississippi 20, Vanderbilt 3
N. Carolina 12, E. Carolina 10
N. Carolina St. 38, Clemson 21
Notre Dame 13, S. Carolina 6
Salem Col. 38, W. Virginia St. 6
S. Carolina St. 25, Newberry 7
Tennessee St. 21, Florida A&M 3
Virginia 18, Wake Forest 17
Virginia Tech 42, Kent St. 14

MIDWEST

Akron 36, E. Michigan 0
Ball St. 20, Appalachian 7
Colorado 33, Iowa St. 14
Dayton 17, Toledo 14
Drake 34, W. Texas St. 14
Iowa 22, Minnesota 12
Illinois St. 24, Indiana St. 14
Kansas 24, Kansas St. 14
Miami, Ohio 9, Bowling Green 7
Michigan 35, Indiana 0
Michigan St. 31, Illinois 23
Missouri 34, Nebraska 24
N. Dakota St. 22, N. Dakota 15
N. Michigan 41, Cent. Michigan 13
Ohio St. 24, Purdue 3
Oklahoma St. 31, Oklahoma 24
S. Dakota St. 17, S. Dakota 17
S. Illinois 54, N. Illinois 0
W. Illinois 41, NebraskaOmaha 21
W. Michigan 31, Marshall 21
William & Mary 20, Ohio U. 0
Wisconsin 28, Northwestern 25

SOUTHWEST

Arkansas 14, Houston 7
E. Texas St. 38, Stephen F. Austin 7
McNeese St. 24, Arkansas St. 21
N. Texas St. 25, New Mexico St. 14
Texas 13, SMU 12
Texas A&I 20, Angelo St. 10
Texas A&M 57, Rice 34
Texas Tech 52, Arizona 27

FAR WEST

Arizona St. 31, New Mexico 15
Boise St. 26, Nevada-Reno 8
Brigham Young 45, Utah St. 14
Citadel 26, Air Force 7
Colorado St. 28, Texas-El Paso 7
Dakota St. 35, S. Dakota Tech 0
Montana St. 29, Idaho 14
N. Arizona 31, Nevada-Las Vegas 28
N. Colorado 27, Montana 19
San Diego St. 27, Fullerton St. 14
San Francisco St. 21, Hayward St. 17
San Jose St. 21, Fresno St. 7
Stanford 22, Washington St. 16
Southern Cal 56, Oregon St. 0
UCLA 35, California 19
Washington 14, Oregon 7
Weber St. 34, Idaho St. 7
Wyoming 45, Utah 22

State Scoreboard

Michigan 35, Indiana 0
Michigan State 31, Illinois 23
Wayne State 31, Saginaw Valley 14
Albion 55, Olivet 6
Alma 13, Kalamazoo 11
Grand Valley 16, Hillsdale 3
Hope 28, Adrian 21
Michigan Tech 64, Southwest St of Minnesota 7
Northern Mich 41, Central Mich 13
Northwood Institute 23, Ferris St 0
Western Mich 31, Marshall 21

Backup QB's Passes Beat Illinois

Lawson Hero In MSU Victory

CHAMPAIGN, Ill. (AP) — Quarterback Ed Smith continued his assault on the Michigan State season passing record, throwing for 111 yards and two touchdowns as the Spartans defeated Illinois for their first Big Ten win of the year.

"Smith is an exceptional passer," Coach Bob Blackman said after his Illini absorbed a 31-23 loss Saturday. "A lot of our guys did great jobs on pass defense. He just didn't throw many bad passes."

Smith upped his season yardage to 1,012, tops in the conference, closing in on the record of 1,344 yards set in 1970 by Mike Rasmussen. He also has eight touchdown passes and an excellent backup in Marshall Lawson.

The slender senior came in late in the third quarter when Smith suffered a minor shoulder injury with Illinois still ahead 23-21.

"Whenever a young man goes down, it gives another the opportunity to be a hero," noted Spartan Coach Darryl Rogers after Lawson passed for 112 yards and tailback Rich Baes ran across his second and clinching touchdown.

All Big Ten tight end Mike Cobb was back in the Spartan lineup after his NCAA suspension and caught four passes for 54 yards.

The Spartans outgained the Illini 403 to 304 yards total offense, but set up two Illinois touchdowns and one of placekicker Dan Beaver's three field goals with costly mistakes in their own territory.

Despite a 10-mile-per-hour wind and a cold, steady rain the game opened as a frenzied offensive duel, with Illinois taking a 13-7 first-quarter lead on a Chubby Phillips touchdown and a pair of Beaver field goals.

Michigan State led 21-20 at the half but Beaver's third field goal put Illinois back in the lead midway in the third quarter.

Spartan kicker Hans Nielsen countered with a 27-yard field goal that gave Michigan State the final go-ahead.

The Spartans are now 2-4-1 over-all and 1-3 in the Big Ten with a game against Purdue next week.

Illinois is 3-4 for the season and 2-2 in conference and will host Wisconsin next Saturday at the Illini homecoming.

Blackman had several things to be happy with despite the loss. Linebacker Scott Studwell had nine solo tackles and 12 assists, giving him a career total of 278, second in school history only to Dick Butkus with 374.

Beaver had eight points for the afternoon, breaking a month-long scoring slump and giving him a career total of 171, 15 behind Red Grange with 186.

Phillips, now recovered from a neck injury, gained 127 yards on 23 carries and ran back to kickoffs for a total of 100 yards. And James Coleman, the Illinois leading groundgainer in Phillips' absence, carried the ball only seven times Saturday but broke loose on a 47-yard touchdown run, longest for Illinois of the season.

Statistics

	MSU	Ill.
First downs	22	12
Rushes-yards	48-170	44-153
Passing yards	223	151
Return yards	79	161
Passes	17-30-1	12-20-0
Punts	5-45	5-43
Fumbles-lost	5-3	3-2
Penalties-yards	3-15	5-35

Mich. State	7	14	0	10—31
Illinois	13	7	3	0—23

Ill—Phillips 2 run (Beaver kick)
MSU—Gibson 30 pass from Smith (Nielsen kick)
Ill—FG Beaver 39
Ill—FG Beaver 30
MSU—Boes 1 run (Nielsen kick)
Ill—Coleman 47 run (Beaver kick)
MSU—Byrd 13 pass from Smith (Nielsen kick)
Ill—FG Beaver 32
MSU—FG Nielsen 27
MSU—Boes 2 run (Nielsen kick)
A—62,860

INDIVIDUAL LEADERS

RUSHING—MSU, Boes 24-108, Earley 8-39. Illinois, Phillips 23-129, Coleman 7-61.

RECEIVING—MSU, Gibson 5-63, Byrd 4-74, Cobb 4-54. Illinois, Rouse 4-61, Johnson 4-52, Coleman 2-21.

PASSING—MSU, Smith 11-21-1, 111 yards; Lawson 6-10-0, 112. Illinois, Steger, 8-13-0, 96; McCray 4-7-0, 55.

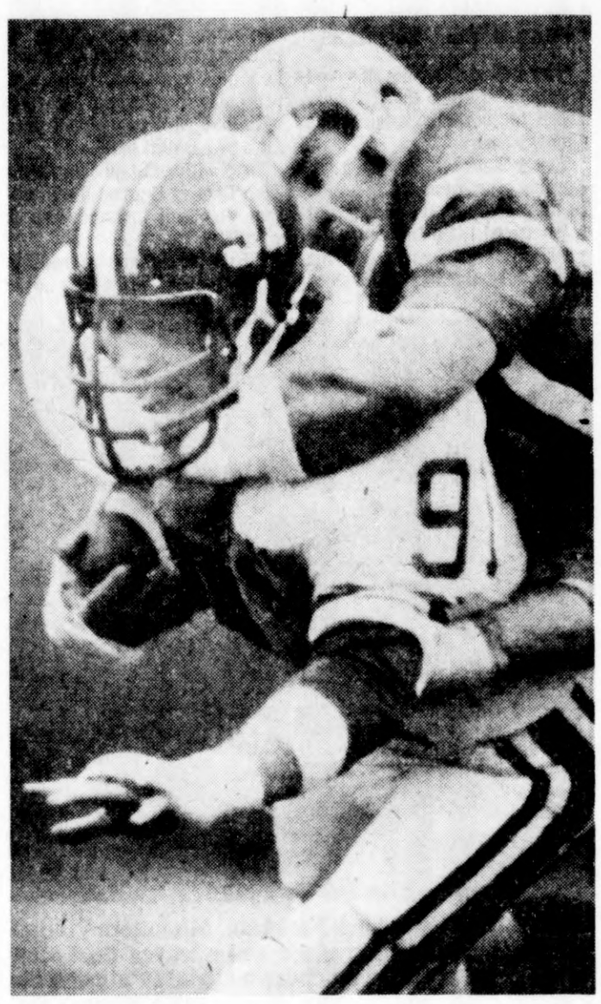

BRAMMER BULL: Mark Brammer, Michigan State freshman tight end from Traverse City, carries Jim Stauner of University of Illinois following 15-yard pass reception in fourth quarter action at Champaign, Ill., Saturday. Michigan State won Big Ten clash 31-23 in the rain. (AP Wirephoto)

Big Ten Grid Race Taking Familiar Form

From ASSOCIATED PRESS

Michigan Coach Bo Schembechler was not only pleased with his team's performance in a 35-0 victory over Indiana Saturday but said "It remains to be seen if this is a super team. We've been better than the seven teams we've played but each game now is going to get tougher.

"We played well," said Schembechler, "I told the squad we would not go into this game like we did at Northwestern — flat."

Indiana Coach Lee Corso was thoroughly convinced of Michigan's No. 1 ranking.

"If we played them next week, they'd beat us the same way," said Corso. "They were very good and they are beautifully coached."

Ohio State defeated Purdue 24-3 and with Minnesota losing to Iowa 22-12, the Big Ten race began to take familiar form with Michigan and Ohio State all alone in a tie for first place.

Michigan State dumped Illinois 31-23 and Wisconsin roared back in the final minute to pull out a 28-25 victory over winless Northwestern.

Iowa's comeback victory after Minnesota had led 12-0 at the half spoiled the buildup for Minnesota's invasion of Michigan in the battle for the Little Brown Jug.

"They beat us in every way," said Minnesota Coach Cal Stoll. "You never know about this game. We became physically and emotionally bankrupt at the same time."

Coach Woody Hayes lost quarterback Rod Gerald for the the season with cracked vertebrae but Jim Pacenta took over and guided the Buckeyes to a hard-earned victory.

Twice in the third quarter Purdue recovered fumbles deep in Ohio State territory but all the Boilermakers could come up with was a game-tying field goal before Ohio State hit for three touchdowns.

"By far our best defense of the year," said Hayes. "We gave them the ball twice down there and twice we stopped them without a first down."

Purdue Coach Alex Agase conceded his team had its chances. "We forced the breaks and got the ball on their 19 and their 11. Down there you got to get seven."

Michigan State lost quarterback Ed Smith because of an injury after he had passed for 111 yards and two touchdowns and Marshall Lawson replaced him and passed for another 112 yards.

"Whenever a young man goes down, it gives another the opportunity to be a hero," said Spartan Coach Darryl Rogers.

Northwestern appeared ready to break its losing streak when the Wildcats took a 25-21 lead on a touchdown by Jim Whims with 1:58 left to play. But Wisconsin roared back with Mike Carroll completing five straight passes to set up Larry Canada's third touchdown of the game with 12 seconds remaining.

"We operated under pressure at the end of the game and that was the difference," said Wisconsin Coach John Jardine.

While Minnesota is at Michigan Saturday, Ohio State will invade Indiana, Wisconsin will be at Illinois, Northwestern at Iowa and Purdue at Michigan State.

Big Ten Standings

	CONFERENCE W	L	T	Pct	ALL GAMES W	L	T	Pts	OP
Michigan	4	0	0	1.000	7	0	0	307	58
Ohio State	4	0	0	1.000	5	1	1	180	102
Minnesota	3	1	0	.750	5	2	0	143	112
Purdue	2	2	0	.500	3	4	0	124	154
Illinois	2	2	0	.500	3	4	0	139	137
Indiana	2	2	0	.500	3	4	0	88	156
Iowa	1	3	0	.250	3	4	0	93	148
Wisconsin	1	3	0	.250	3	4	0	195	182
Michigan St.	1	3	0	.250	2	4	1	130	193
Northwestern	0	4	0	.000	0	7	0	66	191

Saturday's Results

Michigan 35, Indiana 0
Iowa 22, Minnesota 12
Ohio State 24, Purdue 3
Michigan State 31, Illinois 23
Wisconsin 28, Northwestern 25

Next Saturday's Games

Minnesota at Michigan
Ohio State at Indiana
Purdue at Michigan State
Northwestern at Iowa
Wisconsin at Illinois

Lakers 3rd, Comets 7th In State Golf

Lake Michigan Catholic tied for third and Coloma tied for seventh place in the state golf meets held on two courses Saturday.

The Lakers and Riverview Gabriel Richard both totalled 347 strokes at Deer Run Country Club in Lowell. Kalamazoo Hackett won the team title with a score of 336 and Edmore-Montabella was second at 346.

Mike Takacs led Catholic with an 80. Other Lakers' scoring were Jay Franklin (84), Jeff Glendening (91) and John Korff (92).

Coloma and Richland Gull Lake totalled 344 strokes at the Marshall Country Club in Marshall. Okemos won the team crown with a 331.

The Comets were led by Rick Friedman's 83. Tim Kobetz had an 86, Keith Penoyar an 87 and Dan Robinson an 88 for Coloma.

Both Comets' coach Wes Arent and Lakers' coach Al Nixon reported that their rounds were delayed for more than an hour because of ice on the greens.

The class medalist was Greenville's B. Derek Cushman who shot a five-over par 77. Greg Devine of Lansing Catholic Central took the class C medalist title with a 76.

Dave Koch of Birmingham Seaholm shot an even-par 72 to become the individual medalist in the class A meet in Battle Creek. Grandville took the team title with a combined score of 322.

Battle Creek St. Philip won the class D golf title with a score of 318. Ed Telbel of Harbor Springs and Jeff Dwan of Saginaw St. Stephen tied for medalist honors at 74 but Telbel won the title with a par on the first playoff hole.

BH Remains Undefeated In LMAC

Benton Harbor won its seventh LMAC game of the season without a loss Saturday as the Tigers swamped Traverse City 54-33 at home.

Sandra Dudley led the league-leading Tigers with 19 points, a season high. Dorothy Logan added 10 and Sheryl Finley nine.

Judy Sheffer had 11 points to lead the Trojans.

The Tigers had trouble getting started, only holding a 9-8 lead at the end of the first quarter and an 18-14 lead at halftime. But they shot better in the third quarter and went out of a 37-23 and were never headed.

Dudley also pulled down 26 rebounds to lead her team in that category. Robin Walker added 21 caroms.

Benton Harbor is now 9-3 overall.

The junior varsity of the Tigers posted a 43-28.

INDOOR TENNIS

FAMILY MEMBERSHIP $15.00
429-5285

The Pipe Shop
(Pipe Repairs-Special LaSalle Tobacco)
Ford LaSalle Drugs
204 State St., St. Joseph
Phone 983-2303

GOLDBLATT'S
TIRE AND SERVICE CENTERS
TIGER SALE
4-Ply Polyester Tires

Snow Or Regular
$54 Per Pair
Plus 1.74 to 3.08 FET per tire
Whitewalls $6 more per pair
ANY SIZE:
A78-13 C78-14 B78-13
D78-14 E78-14 F78-14
G78-14 G78-15 H78-14
H78-15 B78-15 L78-15*
*Whitewalls Only

48 Month Battery
SIZES: 24 24F 19L 42 22F
29.95
Other sizes $5 more
SERVICE SPECIALS

4 Heavy Duty Shocks Installed
Lifetime shock absorbers in sizes to fit most American Cars.

4 Brake Shoes Installed
On Cars with drum brakes. Plus drums, rebuild wheel cylinders, bleed & flush system, road test car. Disc Brakes...$98.
Your Choice $49

Lifetime Muffler
Installed Sizes to fit Most Cars
19.76
M-139 Benton Harbor, Mich. 927-2141
Open Daily 8:30-8, Sat. 8:30-5, Sun. 12-5

Now at General Tire
Getchathere TIRES
ALL VALUE PRICED!
ALL GUARANTEED:
"You Go In Snow, Or We Pay The Tow!"

Winter Match-Mates for New Car Tires
STEEL BELTED RADIAL
The General Dual-Steel Gripper features two steel belts...for puncture protection and a wide, aggressive 6-rib tread... to cut through snow. The perfect traction mate for radials.
GLASS BELT 78 SERIES
The General Belted Gripper 780 features two rugged glass belts...a smooth riding 2-ply polyester cord body...plus wide self-cleaning cleats.
SHOP AND COMPARE
The General Winter Cleat
• Wide 4-Rib Tread
• Self-Cleaning Cleats
• Strong 4-Ply Body
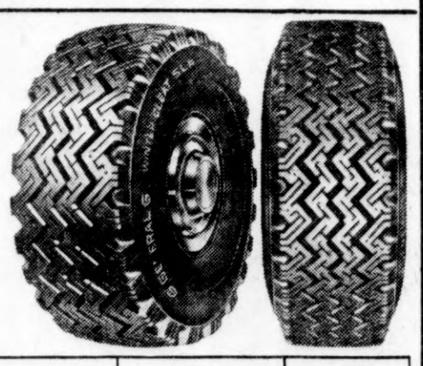
Only $28.95
Size 6.50-13 blackwall plus $1.83 Federal Excise Tax

SIZE	VALUE PRICE	FED. EX. TAX	SIZE	VALUE PRICE	FED. EX. TAX
E78-14	$31.95	$2.25	F78-14	$33.95	$2.39
G78-14	$34.95	2.55	H78-14	$37.95	2.75
G78-15	$35.95	2.58	H78-15	$38.95	2.80

Whitewalls only $4 more per tire
General Tire
Priced as shown at General Tire Stores. Competitively priced at independent dealers displaying the General sign.
RAIN CHECK: Should our supply of some sizes or lines run short during this event, we will honor any orders placed now for future delivery at the advertised price.
Charge it at General
We also honor • Master Charge • BankAmericard • Diners Club • American Express
Hy Firehammer TIRES
YOUR GENERAL TIRE DISTRIBUTOR
408 W. Main Phone WA 5-1113 Benton Harbor
Sooner or later, you'll own Generals

TOP FIVE RUNNERS: These five runners were the top finishers in the Red Arrow conference cross country meet held Saturday afternoon in the drizzle at Watervliet. They are (left-right) Watervliet's Tim Lynch, Hartford's Dennis Frazier, Chuck Brock from Watervliet, Berrien Springs' Kevin Carmichael and Tim Gentry from Lake Michigan Catholic. Watervliet won the team title. (Staff photo)

Lakers' Gentry Sets League Mark

Panther Harriers Champs

BY PAUL MORGAN
Staff Sports Writer

WATERVLIET — Watervliet proved in the Red Arrow conference cross country meet what it had shown in the dual meets...that the Panthers are the best in the league.

Tim Gentry of Lake Michigan Catholic won the race in a conference record time of 15:42. But Watervliet placed three men in the top 10 runners to win the conference run here Saturday with 38 points. Gentry's time broke the record of 15:53.1 set in 1973 by Hartford's Steve Bunn.

Coupled with the Panthers' perfect 5-0 record in dual meets, they easily outdistanced second place Lake Michigan Catholic, which totalled 68 points in the combined scoring of the league and dual meets.

Each team in the conference was given two points for a dual meet loss. Going into Saturday's run, Watervliet had no points. Catholic, Berrien Springs and Hartford had four points, Eau Claire had eight points and Galien totalled 10 points.

Third place in the overall standings went to the Shamrocks with 78 points. Hartford was fourth with 80, Eau Claire was fifth with 105 points and Galien was sixth, as it didn't have five runners finish the race.

Watervliet's top five were Tim Lynch (second), Chuck Brock (fourth), Mark Kappel (seventh), Joe Hagenbarth (11th) and Jim Brock (14th).

Gentry and Lynch battled for the lead throughout most of the race. Lynch led the first part, but was overtaken just past the two-mile mark by Gentry, who held on to win by seven seconds.

Kevin Carmichael of Berrien Springs, Hartford's Dennis Frazier and Brock all hit the finish line at about the same time. Carmichael was given third, Brock fourth and Frazier fifth, but all three times were 16:09.

The rest of the top 15 finishers, who were given all-conference honors, were sixth Roger Daugherty (EC), seventh Kappel, eighth Brian Mohrhardt (BS), ninth Ernie Maddux (LMC), 10th Mark Manning (H), 11th Hagenbart, 12th Nick Fullbright (BS), 13th Dan Gentry (LMC), 14th Brock and 15th Bryan Dohm (EC).

"Tim (Lynch) did an excellent job in running the course in under 16 minutes," commented Watervliet's coach Gene Bednarowski. "And Chuck was sick for a whole week. "Jim Brock also improved a lot."

This makes the fourth team title Watervliet has won in the eight-year history of the meet.

Tom Lord of Watervliet won the junior varsity race, while Chris Tanner of Watervliet won the grade school race.

RED ARROW CONFERENCE RESULTS
Team Standings — Watervliet 38, Lake Michigan Catholic 68, Berrien Springs 78, Hartford 80, Eau Claire 105, Galien didn't finish five runners.
Individual Results — 1. Tim Gentry (LMC) 15:42; 2. Tim Lynch (W) 15:49; 3. Kevin Carmichael (BS) 16:09; 4. Chuck Brock (W) 16:09; 5. Dennis Frezier (H) 16:09; 6. Roger Dougherty (EC) 16:27; 7. Mark Kappel (W) 16:39; 8. Brian Mohrhardt (BS) 16:45; 9. Ernie Maddux (LMC) 16:49; 10. Mark Monning (H) 16:50; 11. Joe Hagenbarth (W) 16:54; 12. Nick Fullbright (BS) 17:02; 13. Dan Gentry (LMC) 17:15; 14. Jim Brock (W) 17:23 15. Bryan Dohm (EC) 17:26.
NOTE: Top 15 runners are conference.

Fontaine Sparks Flags

From ASSOCIATED PRESS

Center Len Fontaine accounted for half of Port Huron's scoring as the Flags came from behind to defeat the Muskegon Mohawks, 6-4, in International Hockey League action Sunday.

Mike McDougall accounted for two more Port Huron goals, while Bud Stefanski scored another. Two of Fontaine's goals came in the final period of the see-saw game.

The Flags came from behind to overcome 2-1 and 3-2 deficits.

In other IHL games, Toledo edged Fort Wayne, 4-1, Columbus got by Dayton, 7-5, and Flint tied Saginaw, 5-5.

Fort Wayne's Dave Norris ruined Toledo's Pierre Chagnon shutout with a goal at 16:06 of the third period. Doug Mahood, Ian MacPhee, Dave Johnson and Brian McKenzie scored for the Goaldiggers.

The victory was Toledo's third straight, leaving them 3-2 in the IHL South Division. The loss dropped Fort Wayne to 1-3.

Al Hillier and Tom Cassidy scored two goals apiece for Columbus, as the Owls registered a come-from-behind triumph over the slow-starting Gems.

The Owls battled back from a 4-1 deficit after the first period to improve their league South Division record to 2-0-1. The Gems, also in the South Division, now are 1-4-0.

Flint's Bob Hoffmeyer scored the tying goal against Saginaw with :36 seconds left in the game. Flint's Jeff McDill and Saginaw's Marcel Comeau each got two goals.

SHELL
Cash & Carry SPECIALS!
MOTOR OIL
X100 20W20 or X100 30
49¢ per qt.
By the Case...$11.64
Shell X100 Multigrade 10W40 .... $13.20
Shell Super X10W50 $15.60
Shell Rotella 55 gal. drums ..... $1.42 Per Gal.
ATTENTION DIESEL TRUCK OPERATORS
Rotella T 24 Qt. Case $13.92
55 Gal. Drum $101.75
SPECIAL FOR CATERPILLAR EQUIPMENT
Rimula 24 Qt. Case $12.30
55 Gal. Drum $93.50
PEOPLES Coal & Oil
155 Hinkley Benton Harbor
925-1149

Cavs Happy West On Bench For LA

From ASSOCIATED PRESS

Jerry West was on the Los Angeles bench, coaching the Lakers, which made Cleveland Coach Bill Fitch very happy.

"If they had Jerry West playing instead of coaching, we would have lost this ball game," Fitch said after his Cavaliers beat the Lakers 100-95 in a National Basketball Association game Sunday night.

"We played a very stupid game with the lead," Fitch said. "We ended up playing their game with a 12-point lead and it darn near cost us the game."

In Sunday's other NBA games, Atlanta defeated Milwaukee, 115-91 and Seattle topped the New York Nets 104-93.

"We weren't really ready to play and I think that was indicated by the fact that we were outrebounded so badly in the first half," West said. "We had our chances but key turnovers and key fouls hurt us."

Jim Brewer grabbed 19 rebounds, high for the game, and added 11 points for Cleveland. Campy Russell had 16 points and Bobby Smith 15 in the balanced Cavaliers' attack.

The Cavs held a 15-point lead midway through the third quarter before the Lakers started their drive, closing to within three points with one minute left in the game. Kareem Abdul-Jabbar led the Lakers' comeback bid with 13 points in the fourth quarter and 29 for the game.

Steve Hawes scored 19 points, John Drew and Lou Hudson each had 17 and Ken Charles tallied 15 as Atlanta clobbered Milwaukee for its first victory of the young season.

"It was fun out there tonight," Hawes said. "Everybody did what they were supposed to. It was a lot different from last Thursday night" when Atlanta opened with the season with a loss.

Playing before a record home crowd of 14,098, Seattle outscored the Nets 28-11 in a 9½-minute period spanning the third and fourth periods to break open a close game and ease to victory in their season opener.

Bruce Seals and Mike Green paced the Sonics' scoring attack with 15 points each. High for the Nets, who lost their second straight after a seasonopening victory, was John Williamson with 21 points.

Amateur Boxing

An amateur boxing program will get underway at 6 p.m. Tuesday, Oct 26, at 367 Territorial in Benton Harbor.

Napoleon Lark and Willie Campbell will serve as trainers. There is no age limitation, but boxers under 10 are being asked to have parent permission to participate.

—Advertisement—
"MY ENGINE RAN WHEN IT WAS OFF
I'd switch the ignition off but the engine wouldn't stop. Instead it sputtered, rocked and coughed. Then I discovered WYNN'S SPIT-FIRE. Now my troubles are over," writes a happy user. Yes, engine "after run" caused by heavy carbon build-up can be not only exasperating, but downright dangerous mechanically. So be kind to your car and yourself. Add a can of WYNN'S SPIT-FIRE to your gas tank today. Now available at all BELSCOT STORES. Adv.

Goodyear puts its foot down on prices
Pre-Season Sale
Save Two Days Only On 'Suburbanite' Winter Tires
2 For $39
A78-13 blackwall, plus $1.74 F.E.T. per tire. No trade needed.
'Suburbanite' Polyester . . . Get a head start on winter with this winter tire pair that's high in traction, low in price. Dependable bias-ply construction. Deep tread cleats pull you through snow and slush. Take advantage of this Goodyear value — stop in today!

Blackwall Size	SALE PRICE	Plus F.E.T. Per Tire. No Trade Needed
B78-13	2 for $49.90	$1.84
E78-14	2 for $65.50	$2.25
F78-14	2 for $70.70	$2.39
G78-14	2 for $73.80	$2.55
G78-15	2 for $75.60	$2.58
H78-15	2 for $81.40	$2.80

Other Sizes Low Priced Too
Sale Ends Thursday Night
RAIN CHECK — If we sell out of your size we will issue you a rain check, assuring future delivery at the advertised price.
Radiator Refill Special
All for Only $12.95
• We drain your car's radiator
• Refill with up to 2 gals. of year-round quality coolant (anti-freeze)
• Inspect vital belts & hoses
Front-End Alignment
$11.88 Any U.S. made car — parts extra if needed. Excludes front-wheel drive cars
• Complete analysis and alignment correction — to increase tire mileage and improve steering
• Precision equipment, used by experienced mechanics, helps ensure a precision alignment
Brakes-Your Choice
$40.88 Additional parts extra if needed.
2-Wheel Front Disc: Install new front disc brake pads • Repack and inspect front wheel bearings • Inspect hydraulic system and rotors (does not include rear wheels)
OR
4-Wheel Drum-Type: Install new brake linings all four wheels • Repack front wheel bearings • Inspect brake hydraulic system, add fluid.

easy
Racquetball and handball are easy games. Easy to learn. Easy to play. And, best of all, easy to get a game together because either can be played with 1, 2, 3, or 4 players. It's an easy way for both men and women to get and stay in shape. Call today for your court reservation. It's easy!
Racquetball - Handball
The South Shore Racquet Club offers air-conditioned courts with championship lighting, men's and women's locker rooms with showers and saunas, a lounge, snack area, and free nursery. Memberships still available at $95 per family or $45 for singles. Racquetball-handball court fees start at $6.00 per hour.
South Shore racquet club
3630 Tennis Court
St. Joseph, Michigan 49085
(616) 429-2101
We invite your inspection of our private facilities. Open 7 a.m. to 11 p.m. daily.

SUPER CB VALUE
Royce 23-Channel Mobile CB Radio
'WIRELESS' CHASSIS
Model 1-650
only $99
• Foolproof transistorized circuit board
• Razor-sharp reception
• Exclusive IC audio stage
• 3 ceramic filters
• Plug-in mike, dual conversion receiver, large S/RF meter
Trunk Mount Antenna $19.95
• No holes required, mounting hardware included • 46" high, low loss cable, chrome brass cup
Model 2-205
GOODYEAR
8 WAYS TO BUY
• Cash • Goodyear Revolving Charge • Our Own Customer Credit Plan • Master Charge • BankAmericard • American Express Money Card • Carte Blanche • Diners Club
See Your Independent Dealer For His Price. Prices As Shown At Goodyear Service Stores.
520 W. Main St., Benton Harbor
HOURS: 7:30-6:00 Daily - 8-4 Saturday - PH. 925-8894

TOP FIVE RUNNERS: These five runners were the top finishers in the Red Arrow conference cross country meet held Saturday afternoon in the drizzle at Watervliet. They are (left-right) Watervliet's Tim Lynch, Hartford's Dennis Frazier, Chuck Brock from Watervliet, Berrien Springs' Kevin Carmichael and Tim Gentry from Lake Michigan Catholic. Watervliet won the team title. (Staff photo)

Cavs Happy West On Bench For LA

From ASSOCIATED PRESS

Jerry West was on the Los Angeles bench, coaching the Lakers, which made Cleveland Coach Bill Fitch very happy.

"If they had Jerry West playing instead of coaching, we would have lost this ball game," Fitch said after his Cavaliers beat the Lakers 100-95 in a National Basketball Association game Sunday night.

"We played a very stupid game with the lead," Fitch said. "We ended up playing their game with a 12-point lead and it darn near cost us the game."

In Sunday's other NBA games, Atlanta defeated Milwaukee, 115-91 and Seattle topped the New York Nets 104-93.

"We weren't really ready to play and I think that was indicated by the fact that we were outrebounded so badly in the first half," West said. "We had our chances but key turnovers and key fouls hurt us."

Jim Brewer grabbed 19 rebounds, high for the game, and added 11 points for Cleveland. Campy Russell had 16 points and Bobby Smith 15 in the balanced Cavaliers' attack.

The Cavs held a 15-point lead midway through the third quarter before the Lakers started their drive, closing to within three points with one minute left in the game. Kareem Abdul-Jabbar led the Lakers' comeback bid with 13 points in the fourth quarter and 29 for the game.

Steve Hawes scored 19 points, John Drew and Lou Hudson each had 17 and Ken Charles tallied 15 as Atlanta clobbered Milwaukee for its first victory of the young season.

"It was fun out there tonight," Hawes said. "Everybody did what they were supposed to. It was a lot different from last Thursday night" when Atlanta opened with the season with a loss.

Playing before a record home crowd of 14,098, Seattle outscored the Nets 28-11 in a 9½-minute period spanning the third and fourth periods to break open a close game and ease to victory in their season opener.

Bruce Seals and Mike Green paced the Sonics' scoring attack with 15 points each. High for the Nets, who lost their second straight after a seasonopening victory, was John Williamson with 21 points.

Amateur Boxing

An amateur boxing program will get underway at 6 p.m. Tuesday, Oct 26, at 367 Territorial in Benton Harbor.

Napoleon Lark and Willie Campbell will serve as trainers. There is no age limitation, but boxers under 10 are being asked to have parent permission to participate.

—Advertisement—

"MY ENGINE RAN WHEN IT WAS OFF

I'd switch the ignition off but the engine would'nt stop. Instead it sputtered, rocked and coughed. Then I discovered WYNN'S SPIT-FIRE. Now my troubles are over," writes a happy user. Yes, engine "after run" caused by heavy carbon build-up can be not only exasperating, but downright dangerous mechanically. So be kind to your car and yourself Add a can of WYNN'S SPIT-FIRE to your gas tank today. Now available at all BELSCOT STORES. Adv.

Lakers' Gentry Sets League Mark

Panther Harriers Champs

BY PAUL MORGAN
Staff Sports Writer

WATERVLIET — Watervliet proved in the Red Arrow conference cross country meet what it had shown in the dual meets...that the Panthers are the best in the league.

Tim Gentry of Lake Michigan Catholic won the race in a conference record time of 15:42. But Watervliet placed three men in the top 10 runners to win the conference run here Saturday with 38 points. Gentry's time broke the record of 15:53.1 set in 1973 by Hartford's Steve Bunn.

Coupled with the Panthers' perfect 5-0 record in dual meets, they easily outdistanced second place Lake Michigan Catholic, which totalled 68 points in the combined scoring of the league and dual meets.

Each team in the conference was given two points for a dual meet loss. Going into Saturday's run, Watervliet had no points, Catholic, Berrien Springs and Hartford had four points, Eau Claire had eight points and Galien totalled 10 points.

Third place in the overall standings went to the Shamrocks with 78 points. Hartford was fourth with 80, Eau Claire was fifth with 105 points and Galien was sixth, as it didn't have five runners finish the race.

Watervliet's top five were Tim Lynch (second), Chuck Brock (fourth), Mark Kappel (seventh), Joe Hagenbarth (11th) and Jim Brock (14th).

Gentry and Lynch battled for the lead throughout most of the race. Lynch led the first part, but was overtaken just past the two-mile mark by Gentry, who held on to win by seven seconds.

Kevin Carmichael of Berrien Springs, Hartford's Dennis Frazier and Brock all hit the finish line at about the same time. Carmichael was given third, Brock fourth and Frazier fifth, but all three times were 16:09.

The rest of the top 15 finishers, who were given all-conference honors, were sixth Roger Daugherty (EC), seventh Kappel, eighth Brian Mohrhardt (BS), ninth Ernie Maddux (LMC), 10th Mark Manning (H), 11th Hagenbart, 12th Nick Fullbright (BS), 13th Dan Gentry (LMC), 14th Brock and 15th Bryan Dohm (EC).

"Tim (Lynch) did an excellent job in running the course in under 16 minutes," commented Watervliet's coach Gene Bednarowski. "And Chuck was sick for a whole week. "Jim Brock also improved a lot."

This makes the fourth team title Watervliet has won in the eight-year history of the meet.

Tom Lord of Watervliet won the junior varsity race, while Chris Tanner of Watervliet won the grade school race.

RED ARROW CONFERENCE RESULTS

Team Standings — Watervliet 38, Lake Michigan Catholic 68, Berrien Springs 78, Hartford 80, Eau Claire 105, Galien didn't finish five runners.

Individual Results — 1. Tim Gentry (LMC) 15:42; 2. Tim Lynch (W) 15:49; 3. Kevin Carmichael (BS) 16:09; 4. Chuck Brock (W) 16:09; 5. Dennis Frazier (H) 16:09; 6. Roger Daugherty (EC) 16:27; 7. Mark Kappel (W) 16:39; 8. Brian Mohrhardt (BS) 16:45; 9. Ernie Maddux (LMC) 16:49; 10. Mark Manning (H) 16:50; 11. Joe Hagenbarth (W) 16:54; 12. Nick Fullbright (BS) 17:02; 13. Dan Gentry (LMC) 17:15; 14. Jim Brock (W) 17:23 15. Bryan Dohm (EC) 17:26.

NOTE: Top 15 runners are conference.

Fontaine Sparks Flags

From ASSOCIATED PRESS

Center Len Fontaine accounted for half of Port Huron's scoring as the Flags came from behind to defeat the Muskegon Mohawks, 6-4, in Intenational Hockey League action Sunday.

Mike McDougall accounted for two more Port Huron goals, while Bud Stefanski scored another. Two of Fontaine's goals came in the final period of the see-saw game.

The Flags came from behind to overcome 2-1 and 3-2 deficits.

In other IHL games, Toledo edged Fort Wayne, 4-1, Columbus got by Dayton, 7-5, and Flint tied Saginaw, 5-5.

Fort Wayne's Dave Norris ruined Toledo's Pierre Chagnon shutout with a goal at 16:06 of the third period. Doug Mahood, Ian MacPhee, Dave Johnson and Brian McKenzie scored for the Goaldiggers.

The victory was Toledo's third straight, leaving them 3-2 in the IHL South Division. The loss dropped Fort Wayne to 1-3.

Al Hillier and Tom Cassidy scored two goals apiece for Columbus, as the Owls registered a come-from-behind triumph over the slow-starting Gems.

The Owls battled back from a 4-1 deficit after the first period to improve their league South Division record to 2-0-1. The Gems, also in the South Division, now are 1-4-0.

Flint's Bob Hoffmeyer scored the tying goal against Saginaw with :36 seconds left in the game. Flint's Jeff McDill and Saginaw's Marcel Comeau each got two goals.

SHELL

Cash & Carry SPECIALS!

MOTOR OIL

X100 20W20 or X100 30

49¢ per qt.

By the Case...$11.64

Shell X100 Multigrade 10W40 .... $13.20

Shell Super X10W50 $15.60

Shell Rotella 55 gal. drums ..... $1.42 Per Gal.

ATTENTION DEISEL TRUCK OPERATORS

Rotella T 24 Qt. Case $13.92

55 Gal. Drum $101.75

SPECIAL FOR CATERPILLAR EQUIPMENT

Rimula 24 Qt. Case $12.30

55 Gal. Drum $93.30

PEOPLES

Coal & Oil

155 Hinkley Benton Harbor

925-1149

Goodyear puts its foot down on prices

Pre-Season Sale

Save Two Days Only On 'Suburbanite' Winter Tires

2 For $39

A78-13 blackwall, plus $1.74 F.E.T. per tire. No trade needed.

'Suburbanite' Polyester . . . Get a head start on winter with this winter tire pair that's high in traction, low in price. Dependable bias-ply construction. Deep tread cleats pull you through snow and slush. Take advantage of this Goodyear value — stop in today!

Blackwall Size	SALE PRICE	Plus F.E.T. Per Tire. No Trade Needed
B78-13	2 for $49.90	$1.84
E78-14	2 for $65.50	$2.25
F78-14	2 for $70.70	$2.39
G78-14	2 for $73.80	$2.55
G78-15	2 for $75.60	$2.58
H78-15	2 for $81.40	$2.80

Other Sizes Low Priced Too
Sale Ends Thursday Night

RAIN CHECK — If we sell out of your size we will issue you a rain check, assuring future delivery at the advertised price.

Radiator Refill Special

All for Only $12.95

- We drain your car's radiator
- Refill with up to 2 gals. of year-round quality coolant (anti-freeze)
- Inspect vital belts & hoses

Front-End Alignment

$11.88 Any U.S. made car — parts extra if needed. Excludes front-wheel drive cars

- Complete analysis and alignment correction — to increase tire mileage and improve steering
- Precision equipment, used by experienced mechanics, helps ensure a precision alignment

Brakes-Your Choice

$40.88 Additional parts extra if needed.

2-Wheel Front Disc: Install new front disc brake pads • Repack and inspect front wheel bearings • Inspect hydraulic system and rotors (does not include rear wheels)

OR

4-Wheel Drum-Type: Install new brake linings all four wheels • Repack front wheel bearings • Inspect brake hydraulic system, add fluid.

SUPER CB VALUE

Royce 23-Channel Mobile CB Radio

Model 1-650

only $99

- Foolproof transistorized circuit board
- Razor-sharp reception
- Exclusive IC audio stage
- 3 ceramic filters
- Plug-in mike, dual conversion receiver, large S/RF meter

Trunk Mount Antenna $19.95 Model 2-205

- No holes required, mounting hardware included • 46" high, low loss cable, chrome brass cup

GOODYEAR

8 WAYS TO BUY

• Cash • Goodyear Revolving Charge • Our Own Customer Credit Plan • Master Charge • BankAmericard • American Express Money Card • Carte Blanche • Diners Club

See Your Independent Dealer For His Price. Prices As Shown At Goodyear Service Stores.

520 W. Main St., Benton Harbor

HOURS: 7:30-6:00 Daily - 8-4 Saturday - PH. 925-8894

easy

Racquetball and handball are easy games. Easy to learn. Easy to play. And, best of all, easy to get a game together because either can be played with 1, 2, 3, or 4 players. It's an easy way for both men and women to get and stay in shape. Call today for your court reservation. It's easy!

Racquetball - Handball

The South Shore Racquet Club offers air-conditioned courts with championship lighting, men's and women's locker rooms with showers and saunas, a lounge, snack area, and free nursery. Memberships still available at $95 per family or $45 for singles. Racquetball-handball court fees start at $6.00 per hour.

South Shore racquet club

3630 Tennis Court
St. Joseph, Michigan 49085
(616) 429-2101

We invite your inspection of our private facilities. Open 7 a.m. to 11 p.m. daily.

Late Touchdown Beats Titans

Lawrence Nips Lutheran

Michigan Lutheran has obviously come out of the football woods this season.

The Titans rolled up school records in points scored and yardage gained (362) but a late touchdown by Lawrence gave the Tigers a 32-26 win over Lutheran at Lakeshore's field Saturday night.

The old record for points was set last week against Covert (16).

Lutheran had taken a 26-24 lead in the fourth quarter when quarterback Ross Rogien carried the ball 18 yards for a touchdown. But on the next series, Jim Mason hit Kevin Triestram on a 46-yard scoring pass with less than two minutes left in the game for the victory.

Triestram led the Tigers, now 3-3 this season, with 87 yards rushing. He also caught two touchdown passes for a total of 120 yards.

Brett Morris had another fantastic game for the Titans, going over the 100-yard mark for second week in a row. Against Lawrence, he gained 165 yards on 15 carries and scored two touchdowns. Last week, he gained 161 yards against Covert.

Ken Kruck keyed the Titans' passing attack as he caught two aerials for 70 yards, both of which set up touchdowns.

Lawrence took an 18-0 lead midway into the second quarter. Triestram and Jeff Queen both ran in scores from three and one yard out, respectively, while Mason hit Triestram with a 76-yard bomb for the third.

Pete Sando got the Titans their first score in the second quarter as he ran one in from six-yards out.

Lutheran was late coming out of the lockerroom after halftime and were given a 15-yard penalty. But it didn't hurt them any as on the first play from scrimmage, Morris rambled 75 yards for the only score of the third quarter.

It was in the fourth quarter where the fireworks went off, as there were four touchdowns scored in the last seven minutes of the game.

Triestram rambled in from three yards out but Morris answered that with a three-yard scoring run of his own. Rogien then went over from 18-yards out before Triestram caught the winning touchdown pass.

"The thing that pleased me was at one point we were down 18-0 and then came back to almost win in the fourth quarter," grinned Titans' coach Bob Gruetzmacher. "The kids have lots of character and they stuck to it until the end.

"We got a little momentum going against Covert last week and it carried over to this week."

Lutheran is now 1-3 this season.

Statistics

	Lawrence	M. Lutheran
First Downs	17	15
Net Yards Gain	374	362
By Rushing	214	256
By Passing	160	106
Passes Attempt	19	10
Completed	4	5
Intercepted	1	2
Punts	3-32	3-29
Fumbles Lost	2	1
Yards Penalized	63	75

Lawrence	6	12	0	14	—32
Mich. Lutheran	0	6	8	12	—26

L — Triestram 3 run (pass fail)
L — Queen 1 run (run fail)
L — Triestram 76 pass from Mason (pass fail)
ML — Sando 6 run (run fail)
ML — Morris 75 run (Morris run)
L — Triestram 3 run (run fail)
ML — Morris 3 run (run fail)
ML — Rogien 18 run (run fail)
L — Triestram 46 pass from Mason (Triestram and Mason)

KRUCK CATCH: Michigan Lutheran's Ken Kruck (22) is slammed to the ground after making a pass reception by Lawrence's Bunky Kidd (20) in high school football action Saturday night at Lakeshore's field. Lawrence's Jim Mason (21) makes sure of the tackle. Lawrence posted a 32-26 win over the Titans in a non-league game. (Staff photo by Dick Derrick)

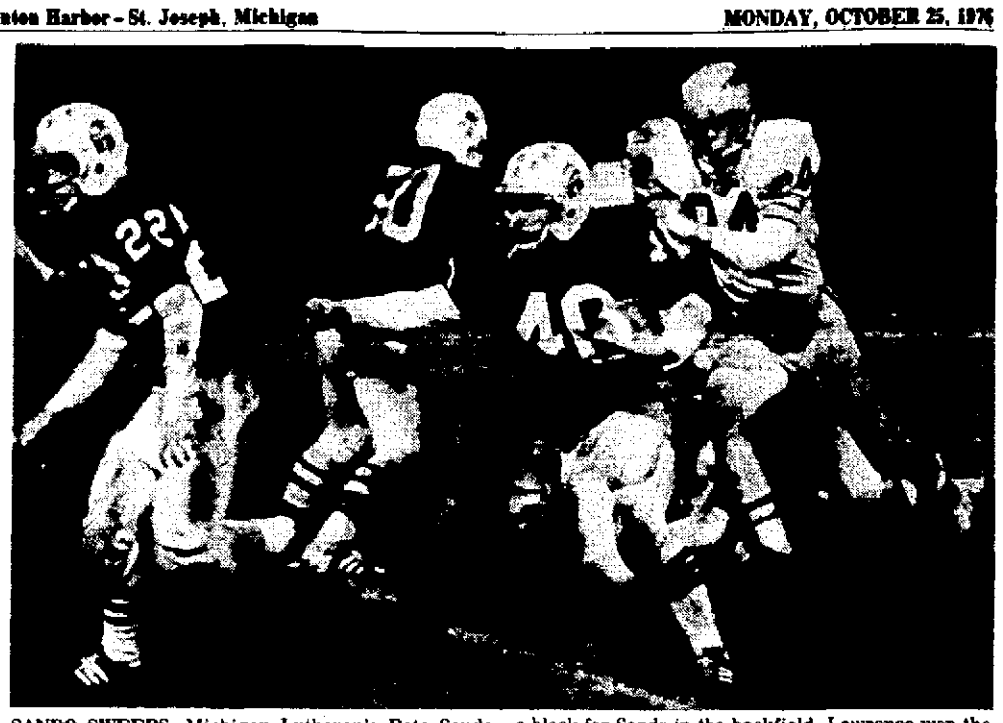

SANDO SWEEPS: Michigan Lutheran's Pete Sando (40) sweeps around end with teammate Ken Kruck (22) leading the blocking. Dennis Buchan (50) throws a block for Sando in the backfield. Lawrence won the non-league battle played at Lakeshore's field Saturday night 32-26. (Staff photo by Dick Derrick)

Boo Boo Beats Falcons

Persell Gains 200 Yards In WMU Win

COLUMBUS, Ohio (AP) — "Somehow I got the information that it was third down. The coach lost it," mumbled Don Nehlen.

The Bowling Green football coach conceded it was a boo-boo, his decision to run on fourth down at the Miami oneyard line. An almost certain field goal would have pulled out a 10-9 victory. Instead, Miami held with 20 seconds left, won its first game of the season 9-7 and knocked the Falcons from the Mid-American Conference lead Saturday.

Bowling Green slipped to 4-10 in the conference, tied for second with Ohio behind 2-0-0 Ball State.

In nonconference tests, Dayton kept Toledo winless 17-14, Ball State stopped a two-game over-all nosedive by beating Appalachian State 20-7. Virginia Tech rolled over Kent State 42-14, Jerome Persell piled up 200 yards in Western Michigan's 31-21 verdict over Marshall, Division II national leader Northern Michigan crushed Central Michigan 41-13, William and Mary blanked Ohio University 20-0, Akron humiliated Eastern Michigan 36-0 and Southern Illinois crushed Northern Illinois 54-0 as Andre Herrera piled up 313 yards on the ground.

Nehlen said of his surprise strategy: "I sent the kicking team on then I saw the yard marker was third down. So I sent in the offense to run.

"You know," he added, "if I knew it was fourth down we would have kicked the field goal. Everytime we play Miami there's something that happens."

Dick Crum, Miami's mentor, said, "I knew what down it was. I just had to have the courage to watch. What happened to them is the same kind of thing that has been bugging us all season.

"Will you look at this," said Crum, surveying the final statistics, "every game this year we've won the battle of the statistics. This time we lost the statistics and won the game."

After Bowling Green quarterback Mark Miller fumbled the snap from center on the controversial play, Miami linebacker Dave Hatgas joked: "I think Nehlen is a bad play caller. The only reason I'm saying this is I don't have to play against him again."

Miami made nine first-quarter points stand up. Bob Maxwell passed 11 yards to Paul Warth for a touchdown and Norm Trowbridge kicked a 39-yard field goal. Bowling Green's touchdown was a three-yard keeper by quarterback Mark Miller, whose 229 yards passing gave him a school career record of 3,120.

Persell's yardage was the fifth game out of six this season that he has rushed for over 100 yards. He is the nation's second-leading rusher with 969 yards.

Keith Rogien from Eau Claire helped the Broncos amass 376 yards on the ground as he totted the ball 17 times for 98 yards.

Pepper Powers got the Broncos on the board in the first quarter with a 13-yard touchdown run. After Marshall's Bob Campbell tied the score, the Broncos went on to score 17 points in the second quarter to take a 24-7 lead.

Persell then added a touchdown in the third quarter for a 31-7 Bronco lead before Marshall notched a pair of TD's to make the score close.

Statistics

	Marshall	West Mich.
First downs	14	26
Rushes-yards	51-151	66-376
Passing yards	91	61
Return yards	35	53
Passes	6-20-0	7-13-2
Punts	9-31	1-34
Fumbles-lost	2-1	7-4
Penalties-yards	8-67	5-75

Marshall	7	0	6	8	—21
West Mich	7	17	7	0	—31

WMU—Powers 13 run (Gibson kick)
MU—Campbell 4 run (Hamrick kick)
WMU—Jones 10 pass from Powers (Gibson kick)
WMU—Persell 12 run (Gibson kick)
WMU—FG Gibson 33
WMU—Persell 10 run (Gibson kick)
MU—Campbell 4 run (run failed)
MU—Williams 10 pass from Nelson (Fillies pass from nelson)
A—12,500

Cohen Retiring

BOSTON (AP) — Sam Cohen is retiring after more than 39 years as sports editor of the Boston Herald-American.

Cohen, who has been with the Hearst newspaper for 46 years, will retire next month.

BOWLING

BLOSSOM LANES

ODD COUPLES — Men: Ken VanSchoick 582, Steve Fannin 573, Doroy Lucas 505. Women: Sue Sidnam 552 (204), Barb Horton 538, Marlene Laymon 511. Four Wheelers 1971 (685). Splits: Sue Sidnam 4-5-7, Bill Boyle 4-7-10, Joe Bryant 4-7-10.

MIXED UP DOUBLES — Men: John Caldwell 539, Bob Winnell 537, Ray Kroll 506. Women: Joan Haase 542 (204), Wilma Ludwig 496, Jan Mundy 493. High Rollers 1950 (688). Splits: Gloria Weir 5-7, Ann Chandler 3-6-7.

STARLIGHTERS — Men: D. Wolford 591, C. Borrelli 550, H. Clarke 543. Women: S. Quardokus 484, G. Harris 458, S. Wolford 468. Odds & Ends 1874 (658). Split: John Burch 3-7-10.

SWEET SIXTEEN — Men: Larry Pelkey 596, Roger Rosenthal 549 (234), Hank Angelo 547. Women: Cindy Wilder 555, Judy Clark 508 (208), Marilyn Watts 494. Angelos 2049 (740). Splits: Connie Deaner 4-7-9-10, Diane Doron 2-7, Mary McClure 5-7, John Monle 5-7-10.

NIGHT LIGHTERS — Men: Richard Wigfield 561 (243), Ken Groom 559, Bob Hartman 535. Women: Mary Fredricks 528, Pat Wenzlaff 521, Karol Fair 496. Ernie's Trophy No. 1 2025 (721).

AFTERNOON MIXED — Men: Bernie Anderson 585, Charles McFall 544, Bob Pilpi 533. Women: Zeny Bland 470 (205), Cindy Wilder 455, Mary Johnson 456. Fearsome Foursome 1860, C&G Mobile Home (646). Splits: Joyce Yeske 5-8-10, Mike Siegel 2-7-10, Tom Leighton 4-6, Frank Bowman 4-10.

MOOSE MIXED DOUBLES — Men: George Turney 598, Jim Morris 563, Don Hetfield 549. Women: Cindy Baum 511, Hilda Dougherty 502, Carol Hetfield 484. Never-On-Sunday 2119 (738). Split: Ruth Day 3-7-10.

LUCKY STRIKES — Men: Rock Lafette 592, J.D. Randall 556, Bob Tillman 542. Women: Joan Haase 550, Ethel Harris 534, Estelle Bailey 528. Hard Work 2422.

SATURDAY NITE MIXED — Men: Jack Lea 602, L.K. Carpenter 589, Kermit Robinson 561. Women: Betty Gaylen 490, Candy Frye 468, Sharon Paul 467. Lucky Strikes 1864 (667). Splits: John Harding 6-7-10, Becky Harding 5-10, Don Leo 5-10 twice.

PEANUT — Boys: B. Hendrixson 329, T. Cogle 323, B. McKamey 282. Girls: M. Parker 292, J. Heiser 267, D. Hanner 261.

PREP — Boys: R. Strunk 477, P. Sorce 424, J. McCoy 416. Girls: K. Krakiau 441, B. Spinger 434, K. Poore 390.

JUNIOR — Boys: K. Hauch 510, D. Chaplin 485, D. Forsythe 461, B. Forsythe (203). Girls: B. Jorgensen 458, L. Moyer 442, C. Johnson 420, J. Tapp 416.

MAJOR-JUNIOR — Boys: R. Poxson 554, R. Maxwell 548, G. Schaffer 523. Girls: S. Deckert 503, C. Aldrich 469, T. Weatherly 441.

GERSONDE'S

MIXED JUNIORS — Boys: Scott Rose 507, Steve Lampman 487, Greg Schepereel 473. Girls: Mary Brey 396, Kori Gersonde 396, Melinda Chandler 372, N.J. Burkhard 361.

BANTAM BOYS — Jeff Corn 387, Tony Thar 384, Chris Deckert 373, Duane Lefor 372. Split: Eric Lee 5-7, 3-10, 2-7-9.

ASSOCIATED LUTHERAN — Chuck Poll 562, Mike Krieger 559, Tim Linke 541, Ed Wagner 537, Tom Craig 537. Pioneers 2509 Jugglers (944).

LUTHERAN LADIES — Becky Schramm 532, Sharon Jeschke 456, Jan Buller 505, Judy Jochenneyer 440, Arlene Frobel 440, Margaret Buller 468.

ST. IPPERS AND SLIDERS — Men: Mike Simeck 595, Daryl Dale 577, Dick Hake 563, Ken Evett (229). Women: Thelma Watt 564 (208), Marsha Neal 481 (200), Beryl Maddox 452. Original Four 2093.

BERRIEN HILLS MIXED — Men: Bill Adams 551, Chuck Tibbitts 527, Roger Maurer 490. Women: Bonnie Anson 446, Dottie Adams 442, Helen Leitow 436.

SUNDAY NITERS — Men: George Fast 582, Ron Uhrik 541, James Rolland 536. Women: Cam Styburski 519 (212), Jeanette Arent 488 (231), Sandie Mahoney 465. Just For Fun 1847, Mason David Wine 1655). Splits: Robert Mahoney 4-7-10.

FIVE T MIXED — Kern Sosev 553 (251).

SUNDAY NIGHT MIXED — Men: Greg Brown 615, Felix Palus 578, Joe Spitale 576, Jim Davis (257). Women: Pauline Hamilton 537, Rita Williams 499. Ernie's Trophy Sales 2025 (721). Splits: Allison McAnolty 3-7-10.

TWIN CITY INDUSTRIAL — Dave Boyd 625 (254), Lee Roy Smith 568, George Zielke 559, Mary Wallin 547, Emil Schramm 541, Canfield 2777 (1005).

LAKES BOWL

TRI COUNTY MEN — Mike VanTienham 596 (239), Ken Jessup Sr. 571, Terry Vliek 563, Ron Hagemann 562, Bruce Bell 555, Jay Potato Chips 2585 (964).

SISTER LAKES MERCHANTS — Don Schommer 617 (234), Lee Younger 583, Jim Meiser 560, Ron Nota 558, Dean Saetre 550. Carlings 2706, Arnl's Asphalt 952.

THURSDAY TEA — Ginny Doorn 548, Inez Leck 538, Dutch Gulliver 430, Pat Hines 479, Shirley Smith 476. Lakes Bowl 1899 (6431). Splits: Dorothy Conklin 3-10, Pat Parker 5-10, Ginny Doorn 5 8-10.

THREE MAN CLASSIC — Gene Tidey 597, Bud Saetre 588, Bill Kelly 564, Bob Schultz 536, Dave Mahar 554, Rose & Dukes 1791 (597).

FRIDAY NITE MENS — Bill Kelly 610, Tim Brownlow 594, Bruce Bell 563, Ernie Rudolff 561, Gary Stoll (241). Rendezvous 2533 (925).

WATERVLIET PAPERMAKERS — Men: John Pomeroy 596 (227), Norm Horney 571, Chuck Oldham 555 (232). Women: 423, Marcia Strouse 385.

MISFITS — Lorraine Crittield 533, Rose Kelly 501, Carol Bauer 496, Angela Rode 440, Marianne Emmons 433. Gemini 2409 (969). Splits: Lorraine Crittield 4-9, Karen Middleton 2-8-10, Annette Grzywinski 5-7, Angela Rode 1-3-7.

Allendale, Jackson Rip Fennville, 66-0

ALLENDALE — Robert Jackson of Allendale went over the 1,000-yard rushing mark here Saturday to lead Allendale to a 66-0 win over Fennville.

In the game, Jackson ran for 199 yards on 22 carries, scored four touchdowns and threw for one more.

The loss by the Blackhawks, now 2-4 this season, was the most points given up by a Fennville team since at least 1957.

Fennville was hampered by the loss of Gary Morse, its leading scorer and ground gainer this season. "But out kids didn't quit," commented coach Gary Frens. "They played well and didn't let up and I'm proud of that fact."

Allendale rolled up 360 yards on the ground and 157 threw the air while allowing a minus two yards rushing and 38 yards passing.

Statistics

	Allendale	Fennville
First Downs	7	3
Net Yards Gain	517	36
By Rushing	360	-2
By Passing	157	38
Passes Attempt	12	10
Completed	5	3
Intercepted	0	0
Punts	2-24	8-35
Fumbles Lost	1	1
Yards Penalized	45	50

Allendale	22	14	14	16	—66
Fennville	0	0	0	0	—0

A — Robert Jackson 1 run (Robert Jackson run)
A — Ronald Jackson 32 pass from Martin (Robert Jackson run)
A — Robert Jackson 32 run (run fail)
A — Robert Jackson 65 run (run fail)
A — Robert Jackson 34 run (Schur run)
A — Martin 25 run (run good)
A — Martin 18 run (run good)
A — Ronald Jackson 35 pass from Robert Jackson (run good)

Radarange
made only by Amana
"serving this area since 1936"
YESKE'S Appliances
965 E. Napier - Benton Harbor

The St. Joe/Benton Harbor Professional!
Call us for all your vehicle leasing needs! Leasing is our only business and our full time experienced professionals provide leasing programs for all makes and models.
• We design leases to meet customer needs.
Call Jim Cutshaw today!
925-3251
VANDENBERG LEASING INC.
TWIN CITIES AUTO LEASING DIVISION

ACE BEST BUY for OCT!
ACE HARDWARE
"Ace is the place with the Helpful Hardware Man"™
8pc. PRECISION POWER SCREWDRIVER SET
Ace 8-Piece SCREWDRIVER SET
• Bright Finish Blades Will Not Rust.
• Precision Tips For Perfect Fit.
• 8 Popular Sizes Including #1 & 2 Phillips Types.
• Handles Of Clear, Sturdy Plastic.
$3.78
AM8/24371
4032 M-139 PHONE 429-1504
MONDAY THRU SATURDAY 9-9 SUNDAY 10-5

Firestone
V.I.P. CAR SERVICE
Very Important Protection at Very Inexpensive Prices!
Front End ALIGNMENT ONLY $9.95 Most American Cars
Parts extra, if needed.
Precision alignment by skilled mechanics who will set caster, camber, and toe-in to manufacturer's specifications.
NO EXTRA CHARGE FOR FACTORY AIR OR TORSION BAR CARS.
ENERGY SAVING TUNE-UP
Includes new plugs, points, condenser; adjust carburetor; and check charging system.
WE USE AC-DELCO PARTS
$33.50 Most 6-cyl. American
Add $4 for 8 cyl. Some air cond. cars extra. Add 30¢ ea. for resistor plugs.
ANTIFREEZE Firestone FRIGITONE
$3.39 Gallon Carry-out
Ethylene-glycol plus effective rust inhibitors. Will not evaporate or boil away.
Firestone Town & Country WINTER RETREADS
2 for $52.00
ANY SIZE IN STOCK BLACK OR WHITE
MOUNTED-BALANCED
ALL TAXES PAID • EXCHANGE
m&w tire, inc. Firestone
Hinkley & Colfax Benton Harobr 926-8255
2525 Niles Ave. St. Joseph 983-7761

Late Touchdown Beats Titans

Lawrence Nips Lutheran

Michigan Lutheran has obviously come out of the football woods this season.

The Titans rolled up school records in points scored and yardage gained (362) but a late touchdown by Lawrence gave the Tigers a 32-26 win over Lutheran at Lakeshore's field Saturday night.

The old record for points was set last week against Covert (16).

Lutheran had taken a 26-24 lead in the fourth quarter when quarterback Ross Rogien carried the ball 18 yards for a touchdown. But on the next series, Jim Mason hit Kevin Triestram on a 46-yard scoring pass with less than two minutes left in the game for the victory.

Triestram led the Tigers, now 3-3 this season, with 87 yards rushing. He also caught two touchdown passes for a total of 120 yards.

Brett Morris had another fantastic game for the Titans, going over the 100-yard mark for second week in a row. Against Lawrence, he gained 165 yards on 15 carries and scored two touchdowns. Last week, he gained 161 yards against Covert.

Ken Kruck keyed the Titans' passing attack as he caught two aerials for 70 yards, both of which set up touchdowns.

Lawrence took an 18-0 lead midway into the second quarter. Triestram and Jeff Queen both ran in scores from three and one yard out, respectively, while Mason hit Triestram with a 76-yard bomb for the third.

Pete Sando got the Titans their first score in the second quarter as he ran one in from six-yards out.

Lutheran was late coming out of the lockerroom after halftime and were given a 15-yard penalty. But it didn't hurt them any as on the first play from scrimmage, Morris rambled 75 yards for the only score of the third quarter.

It was in the fourth quarter where the fireworks went off, as there were four touchdowns scored in the last seven minutes of the game.

Triestram rambled in from three yards out but Morris answered that with a three-yard scoring run of his own. Rogien then went over from 18-yards out before Triestram caught the winning touchdown pass.

"The thing that pleased me was at one point we were down 18-0 and then came back to almost win in the fourth quarter," grinned Titans' coach Bob Gruetzmacher. "The kids have lots of character and they stuck to it until the end.

"We got a little momentum going against Covert last week and it carried over to this week."

Lutheran is now 1-3 this season.

Lawrence	6	12	0	14—32
Mich. Lutheran	0	6	8	12—26

L — Triestram 3 run (pass fail)
L — Queen 1 run (run fail)
L — Triestram 76 pass from Mason (pass fail)
ML — Sando 6 run (run fail)
ML — Morris 75 run (Morris run)
L — Triestram 3 run (run fail)
ML — Morris 3 run (run fail)
ML — Rogien 18 run (run fail)
L — Triestram 46 pass from Mason (Triestram and Mason)

Statistics

	Lawrence	M. Lutheran
First Downs	17	15
Net Yards Gain	374	362
By Rushing	214	256
By Passing	160	106
Passes Attempt	19	10
Completed	4	5
Intercepted	1	2
Punts	3-32	3-29
Fumbles Lost	2	1
Yards Penalized	80	75

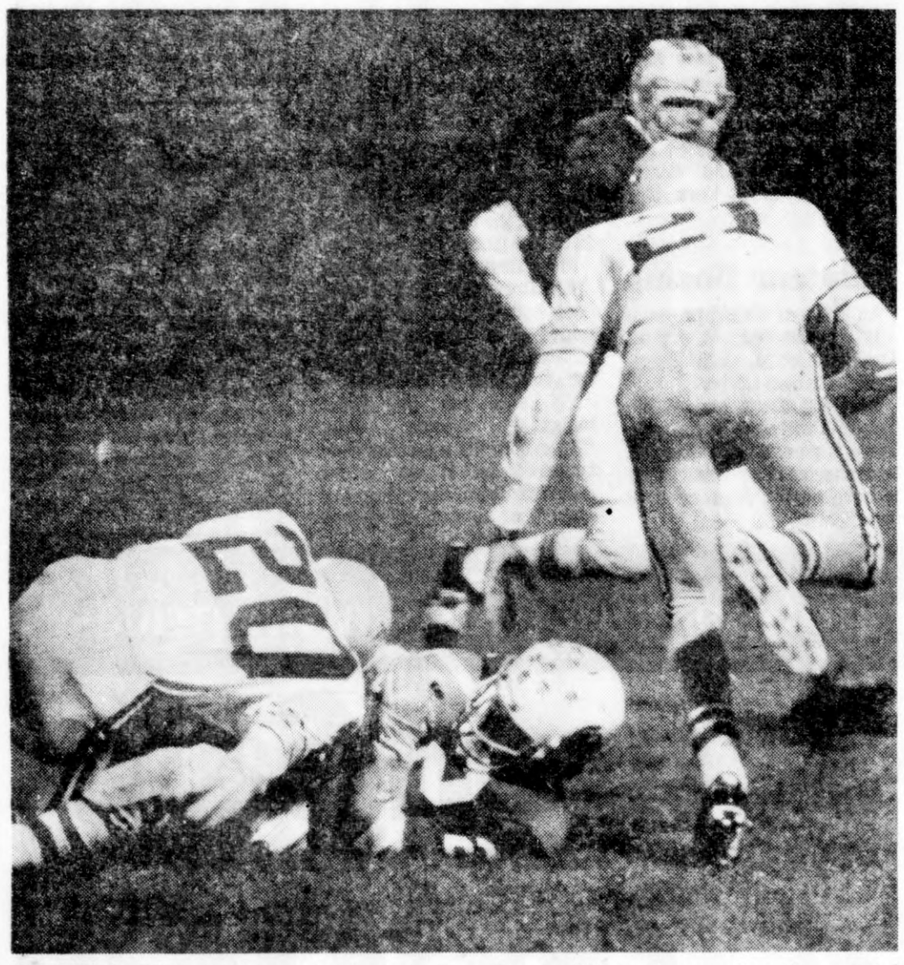

KRUCK CATCH: Michigan Lutheran's Ken Kruck (22) is slammed to the ground after making a pass reception by Lawrence's Bunky Kidd (20) in high school football action Saturday night at Lakeshore's field. Lawrence's Jim Mason (21) makes sure of the tackle. Lawrence posted a 32-26 win over the Titans in a non-league game. (Staff photo by Dick Derrick)

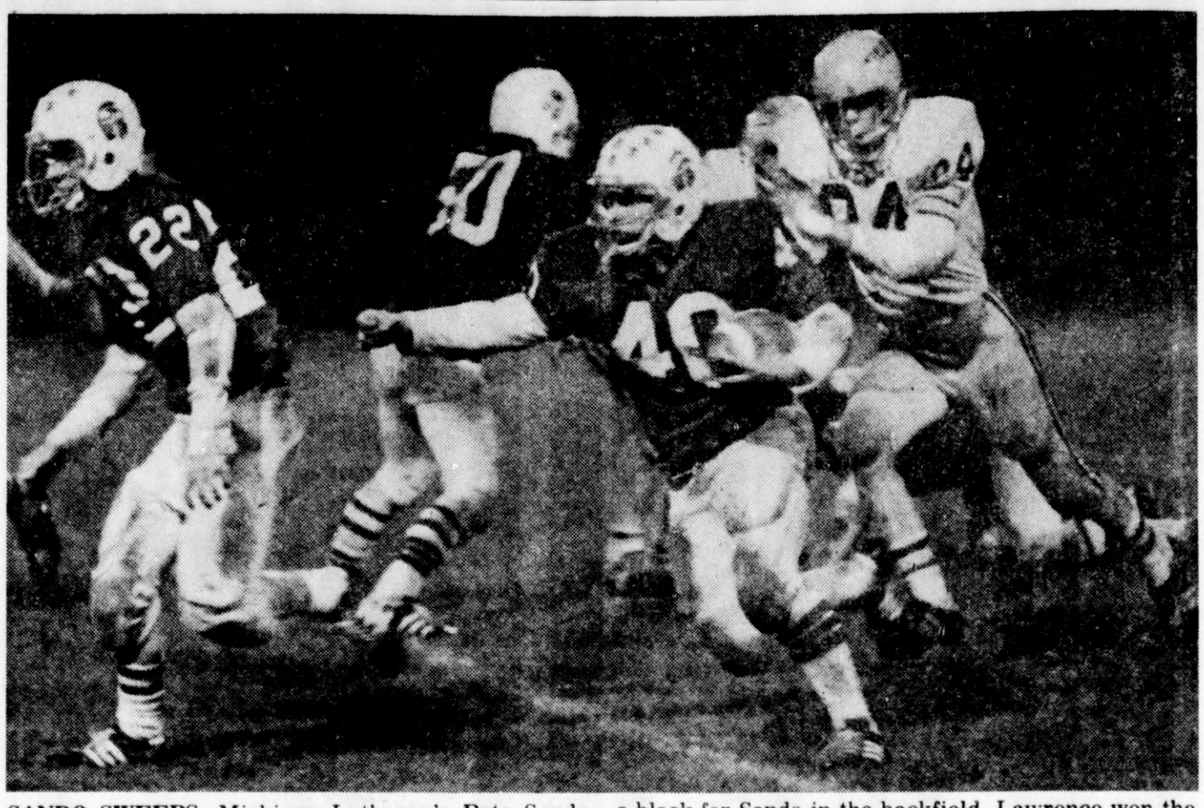

SANDO SWEEPS: Michigan Lutheran's Pete Sando (40) sweeps around end with teammate Ken Kruck (22) leading the blocking. Dennis Buchan (50) throws a block for Sando in the backfield. Lawrence won the non-league battle played at Lakeshore's field Saturday night 32-26. (Staff photo by Dick Derrick)

Boo Boo Beats Falcons

Persell Gains 200 Yards In WMU Win

COLUMBUS, Ohio (AP) — "Somehow I got the information that it was third down. The coach lost it," mumbled Don Nehlen.

The Bowling Green football coach conceded it was a boo-boo, his decision to run on fourth down at the Miami oneyard line. An almost certain field goal would have pulled out a 10-9 victory. Instead, Miami held with 20 seconds left, won its first game of the season 9-7 and knocked the Falcons from the Mid-American Conference lead Saturday.

Bowling Green slipped to 4-10 in the conference, tied for second with Ohio behind 2-0-0 Ball State.

In nonconference tests, Dayton kept Toledo winless 17-14, Ball State stopped a two-game over-all nosedive by beating Appalachian State 20-7, Virginia Tech rolled over Kent State 4214, Jerome Persell piled up 200 yards in Western Michigan's 3121 verdict over Marshall, Division II national leader Northern Michigan crushed Central Michigan 41-13, William and Mary blanked Ohio University 20-0, Akron humiliated Eastern Michigan 36-0 and Southern Illinois crushed Northern Illinois 54-0 as Andre Herrera piled up 313 yards on the ground.

Nehlen said of his surprise strategy: "I sent the kicking team on then I saw the yard marker was third down. So I sent in the offense to run.

"You know," he added, "if I knew it was fourth down we would have kicked the field goal. Everytime we play Miami there's something that happens."

Dick Crum, Miami's mentor, said, "I knew what down it was. I just had to have the courage to watch. What happened to them is the same kind of thing that has been bugging us all season.

"Will you look at this," said Crum, surveying the final statistics, "every game this year we've won the battle of the statistics. This time we lost the statistics and won the game."

After Bowling Green quarterback Mark Miller fumbled the snap from center on the controversial play, Miami linebacker Dave Hatgas joked: "I think Nehlen is a bad play caller. The only reason I'm saying this is I don't have to play against him again."

Miami made nine first-quarter points stand up. Bob Maxwell passed 11 yards to Paul Warth for a touchdown and Norm Trowbridge kicked a 39yard field goal. Bowling Green's touchdown was a three-yard keeper by quarterback Mark Miller, whose 229 yards passing gave him a school career record of 3,120.

Persell's yardage was the fifth game out of six this season that he has rushed for over 100 yards. He is the nation's second-leading rusher with 969 yards.

Keith Rogien from Eau Claire helped the Broncos amass 376 yards on the ground as he totted the ball 17 times for 98 yards.

Pepper Powers got the Broncos on the board in the first quarter with a 13-yard touchdown run. After Marshall's Bob Campbell tied the score, the Broncos went on to score 17 points in the second quarter to take a 24-7 lead.

Persell then added a touchdown in the third quarter for a 31-7 Bronco lead before Marshall notched a pair of TD's to make the score close.

Marshall	7	0	6	8—21
West Mich	7	17	7	0—31

WMU—Powers 13 run (Gibson kick)
MU—Campbell 4 run (Hamrick kick)
WMU—Jones 10 pass from Powers (Gibson kick)
WMU—Persell 12 run (Gibson kick)
WMU—FG Gibson 33
WMU—Persell 10 run (Gibson kick)
MU—Campbell 4 run (run failed)
MU—Williams 10 pass from Nelson (Filliez pass from nelson)
A—12,500

Statistics

	Marshall	West Mich.
First downs	14	26
Rushes-yards	51-151	66-376
Passing yards	91	61
Return yards	35	51
Passes	6-20-0	7-13-2
Punts	9-31	1-34
Fumbles-lost	2-1	7-4
Penalties-yards	8-67	5-75

Cohen Retiring

BOSTON (AP) — Sam Cohen is retiring after more than 39 years as sports editor of the Boston Herald-American.

Cohen, who has been with the Hearst newspaper for 46 years, will retire next month.

BOWLING

BLOSSOM LANES

ODD COUPLES — Men: Ken VanSchoick 582, Steve Fannin 573, Danny Lucas 505. Women: Sue Sidnam 553 (204), Barb Horton 538, Marlene Layman 511. Four Wheelers 1971 (685), Splits: Sue Sidnam 4-5-7, Bill Boyle 4-7-10, Joe Bryant 4-7-10.

MIXED UP DOUBLES — Men: John Caldwell 539, Bob Winnell 537, Ray Kroll 500. Women: Joan Haase 542 (204), Wilma Ludwig 496, Jan Mundy 483. High Rollers 1950 (688), Splits: Gloria Weir 5-7, Ann Chandler 3-6-7.

STARLIGHTERS — Men: D. Wolford 591, C. Borrelli 550, H. Clarke 543. Women: S. Quardokus 484, G. Harris 458, S. Wolford 468. Odds & Ends 1874 (658). Split: John Burch 3-7-10.

SWEET SIXTEEN — Men: Larry Pelkey 596, Roger Rosenthal 549 (234), Hank Angelo 547. Women: Cindy Wilder 555, Judy Clark 508 (208), Marilyn Watts 494, Angelos 2049 (740). Splits: Connie Deaner 4-7-9-10, Diane Dorph 2-7, Mary McClurs 5-7, John Monte 6-7-10.

NIGHT LIGHTERS — Men: Richard Wigfield 561 (243), Ken Groom 559, Bob Hartman 535. Women: Mary Fredricks 528, Pat Wenzlaff 521, Karyl Fain 496. Ernie's Trophy No. 1 2025 (722).

AFTERNOON MIXED — Men: Bernie Anderson 585, Charles McFall 544, Bob Pilpt 533. Women: Zeny Bland 470 (206), Cindy Wilder 455, Mary Johnson 456. Fearsome Foursome 1860, C&G Mobile Home (646). Splits: Joyce Yeske 5-8-10, Mike Siegel 2-7-10, Tom Leighton 4-6, Frank Bowman 4-10.

MOOSE MIXED DOUBLES — Men: George Turney 598, Jim Morris 563, Don Hetfield 549. Women: Cindy Baum 511, Hilda Daugherty 502, Carol Hetfield 484. Never-On-Sunday 2119 (738). Split: Ruth Day 3-7-10.

LUCKY STRIKES — Men: Rock Lafette 592, J.D. Randall 556, Bob Tillman 542. Women: Joan Haase 550, Ethel Harris 534, Estelle Bailey 528. Hard Work 2422.

SATURDAY NITE MIXED — Men: Jack Lea 602, L.K. Carpenter 589, Kermit Robinson 561. Women: Betty Gaytan 490, Candy Frye 468, Sharon Paul 467. Lucky Strikes 1864 (667). Splits: John Harding 6-7-10, Becky Harding 5-10, Don Lea 5-10 twice.

PEANUT — Boys: B. Hendrixson 329, T. Cagle 323, B. McKamey 282. Girls: M. Parker 282, J. Heiser 267, D. Hanner 261.

PREP — Boys: R. Strunk 477, P. Sorce 424, J. McCoy 416. Girls: K. Kraklau 441, B. Spinger 434, K. Poore 390.

JUNIOR — Boys: K. Hauch 510, D. Chapin 485, D. Forsythe 461, B. Forsythe (203). Girls: B. Jorgensen 450, L. Moyer 443, C. Johnson 420, J. Tapp 418.

MAJOR-JUNIOR — Boys: R. Paxson 554, R. Maxwell 548, G. Schaffer 523. Girls: S. Deckert 503, C. Aldrich 460, T. Weatherly 441.

GERSONDE'S

MIXED JUNIORS — Boys: Scott Rose 507, Steve Lampman 487, Gregg Schepereel 473. Girls: Mary Brey 398, Kari Gersonde 396, Melinda Chandler 374, M.J. Burkhard 361.

BANTAM BOYS — Jeff Corn 387, Tony Thar 384, Chris Deckert 373, Duane Lefor 372. Split: Eric Lee 5-7, 3-10, 2-7-9.

ASSOCIATED LUTHERAN — Chuck Poll 562, Mike Krieger 559, Tim Littke 541, Ed Wagner 537, Tom Craig 537. Pioneers 2509 Jugglers (944).

LUTHERAN LADIES — Becky Schramm 532, Sharon Jeschke 458, Jan Buller 505, Judy Jachernever 440, Arlene Frobel 440, Margaret Buller 468.

SLIPPERS AND SLIDERS — Men: Mike Simeck 593, Daryl Deig 577, Dick Hake 563, Ken Evett (220). Women: Thelma Watt 564 (208), Marsha Neal 481 (200), Beryl Maddox 452. Original Four 2093.

BERRIEN HILLS MIXED — Men: Bill Adams 551, Chuck Tibbitts 527, Roger Maurer 490. Women: Bonnie Mason 446, Dottie Adams 442, Helen Leitow 436.

SUNDAY NITERS — Men: George Fast 582, Ron Uhrik 541, James Rolland 536. Women: Cam Styburski 519 (212), Jeanette Arent 488 (231), Sandie Mahoney 498. Just For Fun 1847, Mogan David Wine (655). Splits: Robert Mahoney 4-7-10.

FIVE T MIXED — Kern Sosev 553 (204).

SUNDAY NIGHT MIXED — Men: Greg Brown 615, Felix Polus 578, Joe Spitale 576, Jim Davis (257). Women: Paulene Hampton 507, Rita Williams 499. Ernie's Trophy Sales 2025 (721). Splits: Allison McAnally 3-7-10.

TWIN CITY INDUSTRIAL — Dave Boyd 625 (257), Lee Roy Smith 568, George Zielke 559, Mary Wollin 547, Emil Schramm 541, Canfield 2727 (1005).

LAKES BOWL

TRI-COUNTY MEN — Mike VanTiegham 596 (239), Ken Jessup Sr. 571, Terry Vliek 563, Ron Hagemann 562, Bruce Bell 555, Jay Potato Chips 2585 (904).

SISTER LAKES MERCHANTS — Don Schommer 617 (234), Lee Younger 583, Jim Meiser 560, Ron Nate 558, Dean Saetre 550, Carlings 2706, Arnt's Asphalt 952.

THURSDAY TEA — Ginny Doorn 548, Inez Leck 538, Dutch Gulliver 480, Pat Hines 478, Shirley Smith 476. Lakes Bowl 1899 (643). Splits: Dorothy Conklin 3-10, Pat Parker 5-10, Ginny Doorn 5-8-10.

THREE MAN CLASSIC — Gene Tidey 597, Bud Saetre 588, Bill Kelly 584, Bob Schultz 556, Dave Mahar 554, Rose & Dukes 1721 (591).

FRIDAY NITE MENS — Bill Kelly 610, Tim Brownlow 594, Bruce Bell 563, Ernie Rudloff 561, Gary Stoll (241). Rendezvous 2553 (925).

WATERVLIET PAPERMAKERS — Men: John Pomeroy 596 (227), Norm Horney 571, Chuck Oldham 555 (232). Women: 423, Marcia Strouse 385.

MISFITS — Lorraine Criffield 533, Rose Kelly 501, Carol Bauer 496, Angela Rode 440, Marianne Emmons 433, Geminia 2409 (909). Splits: Lorraine Criffield 4-9, Karen Middleton 2-8-10, Annette Grzywinski 5-7, Angela Rode 1-3-7.

Allendale, Jackson Rip Fennville, 66-0

ALLENDALE — Robert Jackson of Allendale went over the 1,000-yard rushing mark here Saturday to lead Allendale to a 66-0 win over Fennville.

In the game, Jackson ran for 199 yards on 22 carries, scored four touchdowns and threw for one more.

The loss by the Blackhawks, now 2-4 this season, was the most points given up by a Fennville team since at least 1957.

Fennville was hampered by the loss of Gary Morse, its leading scorer and ground gainer this season. "But out kids didn't quit," commented coach Gary Frens. "They played well and didn't let up and I'm proud of that fact."

Allendale rolled up 360 yards on the ground and 157 threw the air while allowing a minus two yards rushing and 38 yards passing.

Allendale	22	14	14	16—66
Fennville	0	0	0	0—0

A — Robert Jackson 1 run (Robert Jackson run)
A — Ronald Jackson 32 pass from Martin (Robert Jackson run)
A — Robert Jackson 32 run (run fail)
A — Robert Jackson 65 run (run fail)
A — Robert Jackson 34 run (Schut run)
A — Martin 26 run (run good)
A — Martin 18 run (run good)
A — Ronald Jackson 35 pass from Robert Jackson (run good)

Statistics

	Allendale	Fennville
First Downs	9	3
Net Yards Gain	517	36
By Rushing	360	-2
By Passing	157	38
Passes Attempt	12	10
Completed	5	3
Intercepted	0	0
Punts	2-24	8-35
Fumbles Lost	1	4
Yards Penalized	45	50

Radarange MICROWAVE OVEN made only by Amana
"serving this area since 1936"
YESKE'S appliances
965 E. Napier - Benton Harbor

ACE BEST BUY for OCT!
ACE HARDWARE
"Ace is the place with the Helpful Hardware Man"™
8pc. PRECISION POWER SCREWDRIVER SET
Ace 8-Piece SCREWDRIVER SET
• Bright Finish Blades Will Not Rust.
• Precision Tips For Perfect Fit.
• 8 Popular Sizes Including #1 & 2 Phillips Types.
• Handles Of Clear, Sturdy Plastic.
$3.78
AM8/24371
4032 M-139 PHONE 429-1504
MONDAY THRU SATURDAY 9-9 SUNDAY 10-5

The St. Joe/Benton Harbor Professional!
Call us for all your vehicle leasing needs! Leasing is our only business and our full time experienced professionals provide leasing programs for all makes and models.
• We design leases to meet customer needs.
Call Jim Cutshaw today!
925-3251
VANDENBERG LEASING INC.
TWIN CITIES AUTO LEASING DIVISION

Firestone
V.I.P. CAR SERVICE
Very Important Protection at Very Inexpensive Prices!
Front End ALIGNMENT ONLY $9.95 Most American Cars
Parts extra, if needed.
Precision alignment by skilled mechanics who will set caster, camber, and toe-in to manufacturer's specifications.
NO EXTRA CHARGE FOR FACTORY AIR OR TORSION BAR CARS.
ENERGY SAVING TUNE-UP
Includes new plugs, points, condenser; adjust carburetor; and check charging system.
WE USE AC-DELCO PARTS
$33.50 Most 6-cyl. American
Add $4 for 8 cyl. Some air cond. cars extra. Add 30¢ ea. for resistor plugs.
ANTIFREEZE Firestone FRIGITONE
$3.39 Gallon Carry-out
Ethylene-glycol plus effective rust inhibitors. Will not evaporate or boil away.
Firestone Town & Country WINTER RETREADS 2 for $52.00 ANY SIZE IN STOCK BLACK OR WHITE
MOUNTED-BALANCED ALL TAXES PAID • EXCHANGE
m&w tire, inc. Firestone
Hinkley & Colfax Benton Harobr 926-8255
2525 Niles Ave. St. Joseph 983-7761

NMU Hits Road After Big Win

Winning Streak At 16 After Romp Over Chips

From ASSOCIATED PRESS

Top-ranked Northern Michigan goes on the road for the next three weeks in search of its second straight National Collegiate Athletic Association Division II title.

The Wildcats rolled over Central Michigan 41-13 Saturday to extend their winning streak to 16 games. Now they must meet and defeat Eastern Illinois, University of Nebraska-Omaha and Grand Valley State to assure themselves a crack at the national title.

"Those are our goals," NMU Coach Gil Krueger said. "That's what we precisely have in mind."

In Michigan Intercollegiate Athletic Association football play Saturday, Albion crushed Olivet 55-6; Alma squeezed past Kalamazoo 13-11; and Hope topped Adrian 28-12.

In the Great Lakes Intercollegiate Athletic Conference, Wayne State beat Saginaw Valley 31-14; Grand Valley conquered Hillsdale 16-3 and Northwood Institute blanked Ferris State, 23-0. Michigan Tech ran over Southwest State of Minnesota, 64-7, in a Northern Intercollegiate Conference game.

Led by quarterback Steve Mariucci, Northern Michigan played before a homecoming crowd of 16,014 fans, the largest football crowd in Upper Peninsula history.

Statistics

	Central	Northern
First downs	17	13
Rushes yards	67-252	47-142
Passing yards	0	274
Return yards	42	79
Passes	0-5-2	9-16-0
Punts	8-37	7-26
Fumbles-lost	5-4	0-0
Penalties yards	6-92	7-85

Mariucci came back from a second-quarter rib injury for three touchdown passes in the third after the Chippewas narrowed the gap to 27-13 when Larry Hall recovered a blocked punt.

"It looked like we had a chance then," said CMU Coach Roy Kramer, "but we continued to make mistakes and they didn't.

It was Mariucci's 47-yarder to Zach Fowler that put the game out of reach.

Michigan Tech senior tailback Jim Van Wagner paced the Huskies with 36 carries for 266 yards. Tech ground out 472 yards on the ground and 78 passing, while holding the Mustangs to 140 yards. The puts Tech at 4-1 in the NIC, while Southwest State is 0-7.

Undefeated Albion set the stage for next week's MIAA championship against Hope by racing to a 21-0 lead before an interception set up Olivet's only score. Steve Robb scored twice on one-yard plunges and passed to Phil Demaska for the game's final touchdown.

Albion coach Frank Joranko gave all 55 of his players a chance on field as the Britons gained 446 yards, 377 on the ground. The third-ranked NCAA Division III team now is 4-0 in the conference, while Olivet is 0-4.

A 40-yard touchdown run by Alma's Dave Cleary helped the Scots to their win over Kalamazoo and a 2-2 MIAA record. Chuck Fiebernitz opened the scoring for the Scots with a 12-yard TD toss from Ken Riehl.

Mark Burger put Kalmazoo on the board with a 28-yardfield goal early in the third quarter. The Hornets, now 0-3 in the conference, scored their final points on a one-yard plunge by Kevin Moody and a conversion pass from Tim Brenner to Burger, both in the fourth.

Despite 244-yards in passing and three touchdowns from Adrian quarterback Paul Downs, Hope's Flying Dutchmen took the lead and kept it with Mark Boyce's third scoring toss of the game, a 51-yarder to Kevin Clark in the final period.

Central Mich	0	0	6	6—13
Northern Mich	7	20	0	14—41

NMU—Webster 44 pass from Mariucci (Harves kick)
CMU—Rison 1 run (Switch kick)
NMU—FG Harves 41
NMU—Zimmerman 21 pass interception (Harves kick)
NMU—Mitchell 69 pass from Mariucci (Harves kick)
NMU—FG Harves 30
CMU—Hall recovered blocked punt in endzone (kick failed)
NMU—Fowler 47 pass from Mariucci (Harves kick)NMUWebster 6 run (Harves kick)
A—16,014

Boyce also connected with TD passes to Jim Holwerda and Dave DeZwaan, and Hope's Mike Skelton scored on a three-yard plunge, putting the Dutchmen at 4-0 in the conference. Adrian is 1-2.

Wayne State's ground attack and defense chewed up Saginaw Valley, as the Tartars boosted their league mark to 3-1, and 6-1 overall.

Backs Mike Stankovich and Terry Grimes had 124 and 111 yards respectively for the winners. Grimes added a three-yard scoring run to two TD passes by substitute quarterback Terry Copacia. A 36-yard field goal by Bill Kelly and a Stankovich touchdown iced the cake and kept Wayne State's GLIAC lead with a 3-1 record. The Cardinals are winless in the conference and 4-4 overall.

Grand Valley gave Jamie Hosford the ball for a school record 43 times Saturday, and the powerful Laker runner took off with it — for 153 yards and two touchdowns. Hosford's scoring romps in the second quarter helped Grand Valley boost its season mark to 2-1 in the GLIAC and 5-1 overall.

Hillsdale, which saw its season mark dip to 2-3 in the league and 4-4 for the season, had to settle for a first-quarter 21-yard field goal from Ted Petitbone.

Northwood fullback Mark Reinig rushed for 176 yards and a pair of touchdowns as his team routed Ferris State and upped its conference record to 2-1, 3-2-1 for the season.

The Ferris offense was held to 114 yards for the game, and fell to 2-2 for the GLIAC and 3-4 overall.

TARKENTON SACKED: Philadelphia Eagles John Bunting (left) and Bill Bergey team up to sack Minnesota Viking quarterback Frank Tarkenton in second half NFL action Sunday in Philadelphia. Tarkenton still led his team to a 31-12 victory. (AP Wirephoto)

Mr. WOHLER'S Knows What You Like... IGA Spook-tacular Savings

PRICES GOOD THRU OCT. 30TH
QUANTITY RIGHTS RESERVED

WE REDEEM FEDERAL FOOD STAMPS

IGA-TABLERITE BEEF FRESH GROUND HAMBURGER EXTRA LEAN! 77¢ lb. Ground Fresh Many Times Each Day!

ECKRICH SLICED BACON lb. PKG. $1.39

IGA-TABLERITE WHOLE PORK LOINS LEAN, TENDER PORK! 99¢ lb. CUT & WRAPPED FREE!

MICHIGAN'S FINEST JONATHAN OR McINTOSH APPLES 5/99¢ -lb. Bag

SPOOK-TACULAR SAVINGS TABLE TREAT•SLICED YELLOW CLING PEACHES 29-oz. Can 39¢

ECKRICH SMOKED SAUSAGE Lb. $1.19

IGA TABLERITE TABLERITE BEEF CUBE STEAKS $1.69 LB.

IGA TABLERITE SKINNED & DEVEINED SLICED BEEF LIVER 59¢ LB

FRESH CABBAGE Lb. 9¢

FRESH BROCOLI BUNCH 49¢

FRESH PRODUCE VALUES
CALIFORNIA WHITE GRAPES 49¢ lb.
GROWN BY SUNKIST CALIFORNIA VALENCIA ORANGES DOZEN 99¢ 88 SIZE

PLAIN or SUGAR IGA DONUTS Dozen 39¢

SAVER'S SPECIAL! BORDEN'S ICE CREAM ½ GAL. ROUND CARTON $1.29

FAME•DRY KIBBLED DOG FOOD 25-lb. BAG $3.99

KRAFT•SWISS•AMERICAN or PIMENTO CHEESE SLICES 16-ct. Pkg. 12-oz. Pkg. 98¢

EXTRA VALUE! PILLSBURY FLOUR 5 lb. BAG 79¢

SCOTTIES WHITE OR PASTEL FACIAL TISSUES 200-ct. BOX 55¢

BANQUET•FROZEN BUFFET SUPPERS 10 VARIETIES 2-lb. Pkg. 98¢

SPOOK-TACULAR BARGAIN PAW PAW COCA COLA 8 PACK 12 OZ. CANS $1.39

OVEN FRESH FARM HOME BREAD 1 lb LOAF 49¢
OVEN FRESH KREME KURLS 6-ct PKG 79¢

SUNSHINE KRISPY SALTINE CRACKERS •SALTED •UNSALTED 1 lb PKG 49¢

FAME 14 OZ. POTATO CHIPS 69¢

KRAFT CARAMELS OR WRAPPLES 69¢

FAME COTTAGE CHEESE 24 oz CTN 89¢

FOLGER'S MOUNTAIN GROWN COFFEE 2 lb. CAN 3.79

KRAFT MIRACLE WHIP QT. 87¢

ORANGE•LIME•RAINBOW BORDEN SHERBET ½ GAL CTN 69¢

FIREPLACE LOGS DURA FLAME II EACH 69¢

C 110 • 20 KODAK COLOR FILM Save 30¢ $1.49 EACH

NMU Hits Road After Big Win

Winning Streak At 16 After Romp Over Chips

From ASSOCIATED PRESS

Top-ranked Northern Michigan goes on the road for the next three weeks in search of its second straight National Collegiate Athletic Association Division II title.

The Wildcats rolled over Central Michigan 41-13 Saturday to extend their winning streak to 16 games. Now they must meet and defeat Eastern Illinois, University of Nebraska-Omaha and Grand Valley State to assure themselves a crack at the national title.

"Those are our goals," NMU Coach Gil Krueger said. "That's what we precisely have in mind."

In Michigan Intercollegiate Athletic Association football play Saturday, Albion crushed Olivet 55-6; Alma squeezed past Kalamazoo 13-11; and Hope topped Adrian 28-12.

In the Great Lakes Intercollegiate Athletic Conference, Wayne State beat Saginaw Valley 31-14; Grand Valley conquered Hillsdale 16-3 and Northwood Institute blanked Ferris State, 23-0. Michigan Tech ran over Southwest State of Minnesota, 64-7, in a Northern Intercollegiate Conference game.

Led by quarterback Steve Mariucci, Northern Michigan played before a homecoming crowd of 16,014 fans, the largest football crowd in Upper Peninsula history.

Statistics

	Central	Northern
First downs	17	13
Rushes-yards	67-253	47-149
Passing yards	0	274
Return yards	42	79
Passes	0-5-2	9-16-0
Punts	8-37	7-26
Fumbles-lost	5-4	0-0
Penalties-yards	6-82	7-85

Mariucci came back from a second-quarter rib injury for three touchdown passes in the third after the Chippewas narrowed the gap to 27-13 when Larry Hall recovered a blocked punt.

"It looked like we had a chance then," said CMU Coach Roy Kramer, "but we continued to make mistakes and they didn't.

It was Mariucci's 47-yarder to Zach Fowler that put the game out of reach.

Michigan Tech senior tailback Jim Van Wagner paced the Huskies with 36 carries for 266 yards. Tech ground out 472 yards on the ground and 78 passing, while holding the Mustangs to 140 yards. The puts Tech at 4-1 in the NIC, while Southwest State is 0-7.

Undefeated Albion set the stage for next week's MIAA championship against Hope by racing to a 21-0 lead before an interception set up Olivet's only score. Steve Robb scored twice on one-yard plunges and passed to Phil Demaska for the game's final touchdown.

Albion coach Frank Joranko gave all 55 of his players a chance on field as the Britons gained 446 yards, 377 on the ground. The third-ranked NCAA Division III team now is 4-0 in the conference, while Olivet is 0-4.

A 40-yard touchdown run by Alma's Dave Cleary helped the Scots to their win over Kalamazoo and a 2-2 MIAA record. Chuck Fiebernitz opened the scoring for the Scots with a 12-yard TD toss from Ken Riehl.

Mark Burger put Kalmazoo on the board with a 28-yardfield goal early in the third quarter. The Hornets, now 0-3 in the conference, scored their final points on a one-yard plunge by Kevin Moody and a conversion pass from Tim Brenner to Burger, both in the fourth.

Despite 244-yards in passing and three touchdowns from Adrian quarterback Paul Downs, Hope's Flying Dutchmen took the lead and kept it with Mark Boyce's third scoring toss of the game, a 51-yarder to Kevin Clark in the final period.

Central Mich	0	0	6	0	—13
Northern Mich	7	20	0	14	—41

NMU—Webster 44 pass from Mariucci (Harves kick)
CMU—Rison 1 run (Savich kick)
NMU—FG Harves 41
NMU—Zimmerman 21 pass interception (Harves kick)
NMU—Mitchell 69 pass from Mariucci (Harves kick)
NMU—FG Harves 30
CMU—Hall recovered blocked punt in endzone (kick failed)
NMU—Fowler 47 pass from Mariucci (Harves kick)nmu8webster 6 run (Harves kick)
A—16,014

Boyce also connected with TD passes to Jim Holwerda and Dave DeZwann, and Hope's Mike Skelton scored on a three-yard plunge, putting the Dutchmen at 4-0 in the conference. Adrian is 1-2.

Wayne State's ground attack and defense chewed up Saginaw Valley, as the Tartars boosted their league mark to 3-1, and 6-1 overall.

Backs Mike Stankovich and Terry Grimes had 124 and 111 yards respectively for the winners. Grimes added a three-yard scoring run to two TD passes by substitute quarterback Terry Copacia. A 36-yard field goal by Bill Kelly and a Stankovich touchdown iced the cake and kept Wayne State's GLIAC lead with a 3-1 record. The Cardinals are winless in the conference and 4-4 overall.

Grand Valley gave Jamie Hosford the ball for a school record 43 times Saturday, and the powerful Laker runner took off with it — for 153 yards and two touchdowns. Hosford's scoring romps in the second quarter helped Grand Valley boost its season mark to 2-1 in the GLIAC and 5-1 overall.

Hillsdale, which saw its season mark dip to 2-3 in the league and 4-4 for the season, had to settle for a first-quarter 21-yard field goal from Ted Pettibone.

Northwood fullback Mark Reinig rushed for 176 yards and a pair of touchdowns as his team routed Ferris State and upped its conference record to 2-1, 3-2-1 for the season.

The Ferris offense was held to 114 yards for the game, and fell to 2-2 for the GLIAC and 3-4 overall.

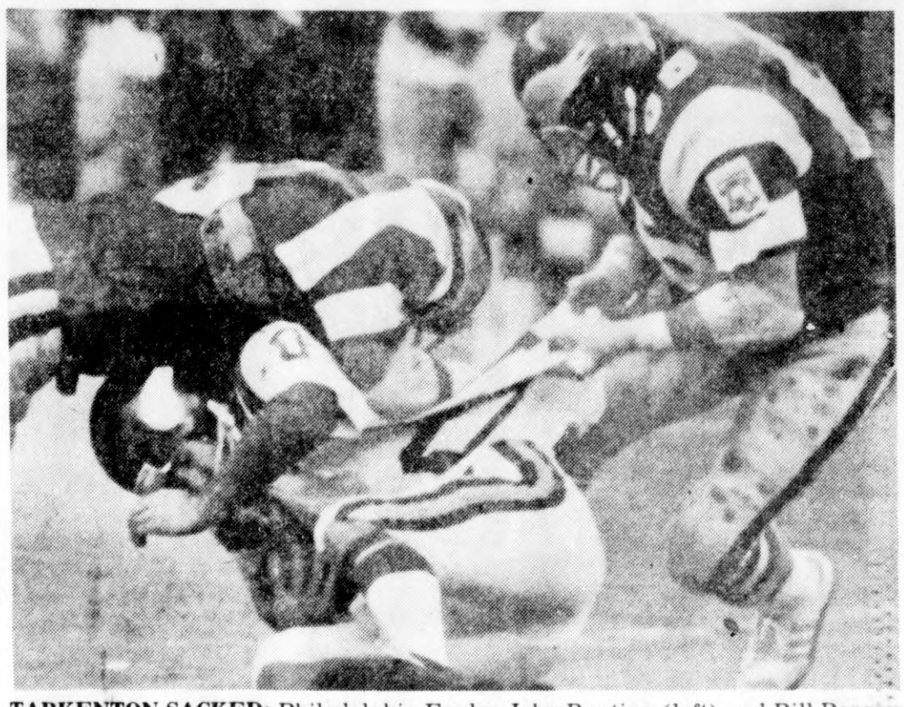

TARKENTON SACKED: Philadelphia Eagles John Bunting (left) and Bill Bergey team up to sack Minnesota Viking quarterback Frank Tarkenton in second half NFL action Sunday in Philadelphia. Tarkenton still led his team to a 31-12 victory. (AP Wirephoto)

Mr. IGA WOHLER'S Knows What You Like...
PRICES GOOD THRU OCT. 30TH
QUANTITY RIGHTS RESERVED
WE REDEEM FEDERAL FOOD STAMPS
Spook-tacular Savings

IGA-TABLERITE BEEF FRESH GROUND HAMBURGER EXTRA LEAN! 77¢ lb. Ground Fresh Many Times Each Day!
ECKRICH SLICED BACON lb. PKG. $1.39
IGA-TABLERITE WHOLE PORK LOINS LEAN, TENDER PORK! 99¢ lb. CUT & WRAPPED FREE!
MICHIGAN'S FINEST JONATHAN OR McINTOSH APPLES 5/99¢ -lb. Bag
SPOOK-TACULAR SAVINGS TABLE TREAT•SLICED YELLOW CLING PEACHES 29-oz. Can 39¢
ECKRICH SMOKED SAUSAGE Lb. $1.19
IGA TABLERITE TABLERITE BEEF CUBE STEAKS $1.69 LB.
IGA TABLERITE SKINNED & DEVEINED SLICED BEEF LIVER 59¢ LB.
FRESH CABBAGE Lb. 9¢
FRESH BROCOLI BUNCH 49¢
FRESH PRODUCE VALUES GROWN BY SUNKIST CALIFORNIA WHITE GRAPES 49¢ lb. CALIFORNIA VALENCIA ORANGES DOZEN 99¢ 88 SIZE
PLAIN or SUGAR IGA DONUTS Dozen 39¢
SAVER'S SPECIAL! BORDEN'S ICE CREAM ½ GAL. ROUND CARTON $1.29
FAME•DRY KIBBLED DOG FOOD 25-lb. BAG $3.99
KRAFT•SWISS•AMERICAN or PIMENTO CHEESE SLICES 16-ct. Pkg. 12-oz. Pkg. 98¢
EXTRA VALUE! PILLSBURY FLOUR 5 lb. BAG 79¢
SCOTTIES WHITE OR PASTEL FACIAL TISSUES 200-ct. BOX 55¢
BANQUET•FROZEN BUFFET SUPPERS 10 VARIETIES 2-lb. Pkg. 98¢
SPOOK-TACULAR BARGAIN PAW PAW COCA COLA 8 PACK 12 OZ. CANS $1.39
OVEN FRESH FARM HOME BREAD 1 lb LOAF 49¢
OVEN FRESH KREME KURLS 6-ct PKG 79¢
FAME 14 OZ. POTATO CHIPS 69¢
KRAFT CARAMELS OR WRAPPLES 69¢
FAME COTTAGE CHEESE 24 oz CTN 89¢
FOLGER'S MOUNTAIN GROWN COFFEE 2 lb. CAN 3.79
KRAFT MIRACLE WHIP QT. 87¢
ORANGE•LIME•RAINBOW BORDEN SHERBET ½ GAL CTN 69¢
FIREPLACE LOGS DURA FLAME II EACH 69¢
SUNSHINE KRISPY SALTINE CRACKERS •SALTED •UNSALTED 1-lb PKG. 49¢
C-110 • 20 KODAK COLOR FILM Save 30¢ $1.49 EACH

MATTHEWS RAMBLES: Wisconsin running back Ira Matthews (25) rambles for 15 yards against Northwestern Saturday in Evanston, Ill. Pursuing are Wildcats Jim D'Ambrisi (24) and Malcolm Hunter (48), who made tackle. Wisconsin won in closing seconds, 28-25. (AP Wirephoto)

Tops Griffin's Rushing Record

Dorsett All-Time Leader

From ASSOCIATED PRESS

You don't need a scorecard to tell the winners and losers from the latest spaced-out college football weekend. Just lend an ear:

—Pitt's Tony Dorsett: a winner: "I was so emotionally high it was unbelievable. I'm hoping I can push that record up so far that no one can ever dream of beating it. I want that record to be mine as long as I'm on this earth."

All Dorsett did was rush for 180 yards and three touchdowns in second-ranked Pitt's 45-0 rout of Navy to become major college football's all-time leading runner. His 5,206 yards erased the record of 5,177 set last year by Ohio State's Archie Griffin.

—Oklahoma State linebacker John Weimer, a winner: "This is the happiest I've ever been in my life."

What Oklahoma State did was end a string of nine straight losses to arch-rival Oklahoma, downing the fifth-ranked Sooners 31-24 as Terry Miller rushed for 159 yards and Charlie Weatherbie came off the bench to direct three second-half scoring drives. —Oklahoma Coach Barry Switzer, a loser for only the second time in 41 games as a head coach: "We have had things going too good for us too long and now adversity has struck."

—Nebraska Coach Tom Osborne, a loser whose third-ranked Cornhuskers — No. 1 in the preseason ratings — yielded a Big Eight record 98-yard scoring pass play in the final period and bowed to No. 17 Missouri 34-24: "We would have liked a chance to win the national championship, although I'm not sure we ever set that as our goal. It's going to be difficult to do that now."

Top-rated Michigan, pursued by Pitt, continues to lead the pack with UCLA, Maryland, Southern Cal and Texas Tech the logical challengers ... for now.

Michigan swamped Indiana 35-0 as Rob Lytle rushed for 173 yards and Rick Leach completed all four passes he threw for 109 yards and a pair of touchdowns.

Jeff Dankworth, injured in the second period, returned to lead fourth-ranked UCLA to three second-half touchdowns and a 35-10 triumph over California. That left the Bruins tied atop the Pac-8 with seventh-ranked Southern California. The Trojans swamped Oregon State 560 although star runner Ricky Bell suffered a hip pointer — not to worry, he'll be back next week — after gaining 68 yards in six carries. His back-up, freshman Charles White, added 107 yards and scored four times.

Sixth-ranked Maryland, with only lowly Clemson and Virginia remaining on its Atlantic Coast Conference slate, virtually clinched another ACC crown by whipping Duke 30-3 as Mark Manges threw two scoring passes to Bob Raba and tallied once himself.

Billy Taylor rushed for 173 yards while Larry Isaac and Rodney Allison each scored twice in leading No. 8 Texas Tech over Arizona 52-27.

Jeff Logan tallied on runs of 11 and 29 yards as ninth-ranked Ohio State trimmed Purdue 24-3 but the Buckeyes lost quarterback Rod Gerald for the rest of the season with three fractured vertebrae in his back. Ohio State was the only team on Michigan's schedule that was given a real shot to beat the Wolverines and the two bitter rivals are tied for the Big Ten lead.

Ray Goff teamed up with Gene Washington on an 87-yard touchdown pass play in 10thranked Georgia's 31-7 trouncing of Kentucky.

Florida, ranked 11th, spotted Tennessee 10 points in the opening period and then roared back behind the passing of Jimmy Fisher and the running of Tony Green for a 20-18 triumph. That kept the Gators atop the Southeastern Conference with a 3-0 mark to 2-0 for Auburn and 3-1 for Georgia and Mississippi.

No. 12 Notre Dame downed No. 19 South Carolina 13-6 for its fifth consecutive victory, all without allowing a touchdown. The Irish have surrendered only four field goals in the last 20 periods.

No. 13 Texas, which hasn't lost a home game since 1967, needed Raymond Clayborn's deflection of a two-point conversion pass with 47 seconds left to nip lowly Southern Methodist 13-12. Houston, No. 14, coughed the ball up four times and bowed to Arkansas 14-7 as the Razorbacks' Ben Cowins romped for 186 yards, 89 of them en route to a second-period touchdown.

Colorado trounced No. 16 Iowa State 33-14 with Jeff Knapple coming off the bench to direct a four-touchdown burst in the second quarter. The victory moved the Buffs into a Big Eight tie with Nebraska, Oklahoma, Missouri and Oklahoma State.

No. 18 Alabama used its opposite-style quarterbacks — runner Jack O'Rear and passer Jeff Rutledge — to turn back Louisville 24-3.

North Carolina used three field goals from Tom Biddle plus a 49-yarder from freshman Jeff Arnold to nese out previously unbeaten East Carolina 12-10. The losers had been tied for 20th nationally with Mississippi State, which edged Southern Mississippi 14-6 on the running of Dennis Johnson and Walter Packer, which overcame five lost fumbles.

Meanwhile:

—Southern Illinois' Andre Herrera rushed for 319 yards — including an NCAA record 214 in the first period — and six touchdowns on 35 carries in a 54-0 slaughter of Northern Illinois. Herrera originally was credited with 313 yards but a film check showed six more.

—Miami of Ohio, a preseason Top Twenty pick, snapped a six-game losing streak with its initial triumph, a 9-7 upset of Bowling Green that knocked the Falcons out of the Mid-American Conference lead.

—Texas A&M outlasted Rice 57-34. The Aggies piled up 622 yards, including 188 and four touchdowns by sophomore stud George Woodard, while Rice had 470. Tommy Kramer, the nation's leading passer, threw for three scores and tallied the Owls' other two TDs himself.

—Rutgers stretched the nation's longest winning streak to 14 games with a 47-0 mauling of Columbia and Virginia ended the longest losing string at 15 by nipping Wake Forest 18-17 on Andy Hitt's last-minute 36-yard scoring pass to Andre Grier.

SJ Sixth In Big 7 CC Meet

NILES — St. Joseph runners finished sixth in the Big Seven cross country meet here Thursday. It was the first time the Bears have finished lower than second in the league meet in 10 years under coach Ron Waldvogel.

Loy Norrix' Chris Crowell was first in 15:03 while leading the Knights to the championship. Norrix had 35 points, with Portage Northern following with 45. Battle Creek Lakeview was third, Niles fourth, Holland fifth and Portage Central seventh. St. Joe actually tied with Holland at 113 points, but lost the fifth spot under the tie breaker rule.

Senior Jeff Callender was the leading St. Joseph runner, finishing 12th in 16:03. Teammate Bruce Goodwin was 15th. Rex Fitzekam took 24th, John Dine 30th and Pat High 36th.

The final overall Big Seven standings haven't been determined because the league dual season hasn't been completed.

The final standings will be based evenly on conference and dual meet results.

Rockford, DeWitt Win In Brandywine's Meet

NILES — Rockford won the division one race and DeWitt took division two honors in the Brandywine Invitational cross country race held here Saturday.

Rockford totalled 57 points while Sturgis was second with 74. The other teams' points were Battle Creek Harper Creek 81, River Valley 100, West Catholic 106, Brandywine 114, Royal Oak Shrine 136 and Dowagiac 202.

Dave Ball from Harper Creek won the race in 16:13.2. Dave Hartman of Sturgis was second. Rockford's John Rich was third while teammate Don Lannes was fourth.

Joe Kachoris of Brandywine was seventh while teammate Mark Cummins was 12th. Dave Rieth led River Valley with an eighth place finish and Dowagiac's top runner was Greg Dowsett who finished 31st.

DeWitt had 29 points while Edwardsburg finished second with 38. Next came Centreville 82, Mattawan 103, Kalamazoo Christian 127, Fennville 169, White Pigeon 179 and Cassopolis 200.

DeWitt runners took the first three places with Dave Wilson first, Roland Hensley second and Ron Hensley third. Kevin Dyetts of Edwardsburg was fourth teammate Dan Parsons was fifth. Jack Fisher was 21st to lead Fennville while Lavaugh McNary was 26th to lead Cassopolis.

Sheila Varga of River Valley won the girls race with Kella Yout of Dowagiac third and Brandywine's Tammy Rockhill fifth.

Brad Krugler of Lakeshore won the junior varsity with Royal Oak Shrine taking the team title.

SMC Defeats Olivet Girls

BATTLE CREEK — Southwestern Michigan College won one match in the six-team Kellogg Community College Invitational here Saturday.

The SMC squad lost to Kellogg 15-7, 12-15, 15-10; University of Windsor 15-5, 15-9; Triton College, 10-4, 16-14; before defeating Olivet College 15-4 in the consolation match. The loss to Kellogg put SMC's conference mark at 2-2.

The roadrunners host conference foes Jackson Community College and Kalamazoo Valley Community College at the Zollar Sports Center on the SMC campus, Dowagiac, Tuesday, Oct. 26 at 6 p.m.

Strefling Hits 30 In M & M's Win Over Ruth's

PAW PAW — Lenny Strefling poured in 30 points Sunday as M & M Foods ripped Ruth's Bar 86-55 in Paw Paw Men's Basketball League play.

Mel Gibson scored 21 for the losers.

In other action, Mitchell's blasted Gravel Hill Sales 75-64, Leversee Chevrolet tripped Smuckers 64-42 and Tapper's Oldsmobile got by First National Bank of Lawton 64-38 and Wendy's nipped Lawton Bombers 41-35.

Dave Anderson scored 23 points in Mitchell's win. Bob Dentzman had 22 for the losers.

Kevin Page tossed in 15 points for Leversee. Joe Vesey topped all scorers with 16 for Smucker's.

Tim Kearney and Jack Griffin each tallied 15 points in Tapper's victory. Kelly Smith scored 14 for First National Bank.

Dave Abel paced a balanced attack for Wendy's with 10 points. John Rise scored 13 for Lawton Bombers.

PREACHER RIK

Golf pro Rik Massengale, winner of the 1976 Sammy Davis Jr.-Greater Hartford Open, leads a Bible study group that meets regularly on the pro circuit.

Family FOODS
CLOSED SUNDAYS • NEW HOURS 10-6 MON.-SAT.
Spartan Stores

GARDEN CENTER
LOCATED DIRECTLY IN FRONT OF FAMILY FOODS ON M-139

"PLANT OF THE WEEK"
ANGEL-WING BEGONIA
BEAUTIFUL WING SHAPED LEAVES WITH SOFT-DELICATE FLOWERS.
- SEMI-SHADY TO SUNNY AREA.
- KEEP EVENLY MOIST.
- AVERAGE HOUSE TEM.
- MAY BE PROPAGATED FROM CUTTINGS OR SEED.
- 6" POT

$3.88

MAY BE USED AS A FLOOR SPECIMAN LATER

FERTILIZER
LAWN & GARDEN
ALL 1/2 OFF REG. PRICES
SUPPLY IS LIMITED

BORDER FENCING
CAR - MAC
ALL-WEATHER MAINTANCE
FREE PLASTIC
$1.89
WAS $2.47
SHAPE, CURVE OR FORM CORNERS, OR STRAIGHTWAY.
ALSO WHITE WOODEN FENCE 3 FT. SECTIONS 39c EACH.
SUPPLY IS LIMITED

ALL REMAINING
MEXICAN POTTERY AND LAWN ORNAMENTS
1/2 OFF REG. PRICE
SUPPLY IS LIMITED

TERRARIUM PLANTS
2" POTS
ASSORTED
55¢
ALSO 2½" POTTED BABY TEARS & JADE PLANT VERY LUSH & FULL
59¢

HEROES IN ACTION
FIELD ARTILLERY & MISSILE ARTILLERY
FIELD ARTILLERY SET CONTAINS:
3 HEROES IN ACTION FIGURES. 2 ACTION BASES. 105 MM HOWITZER CANNON, 6 SHELLS, 45-CAL. PISTOL M-16 & M-60 AUTO-RIFLES, BAZOOKA, & INSTRUCTIONS.
MISSILE ARTILLERY SET CONTAINS:
3 HEROES IN ACTION BASES, MISSILE LAUNCHER, MISSILE, 45-CAL. PISTOL, M-16 GRENADE LAUNCHER BAZOOKA, LABEL SET, & INSTRUCTIONS.
$2.27
HEROES IN ACTION INDIVIDUAL FIGURES WITH BASE ..... 59¢
SUPPLY IS LIMITED

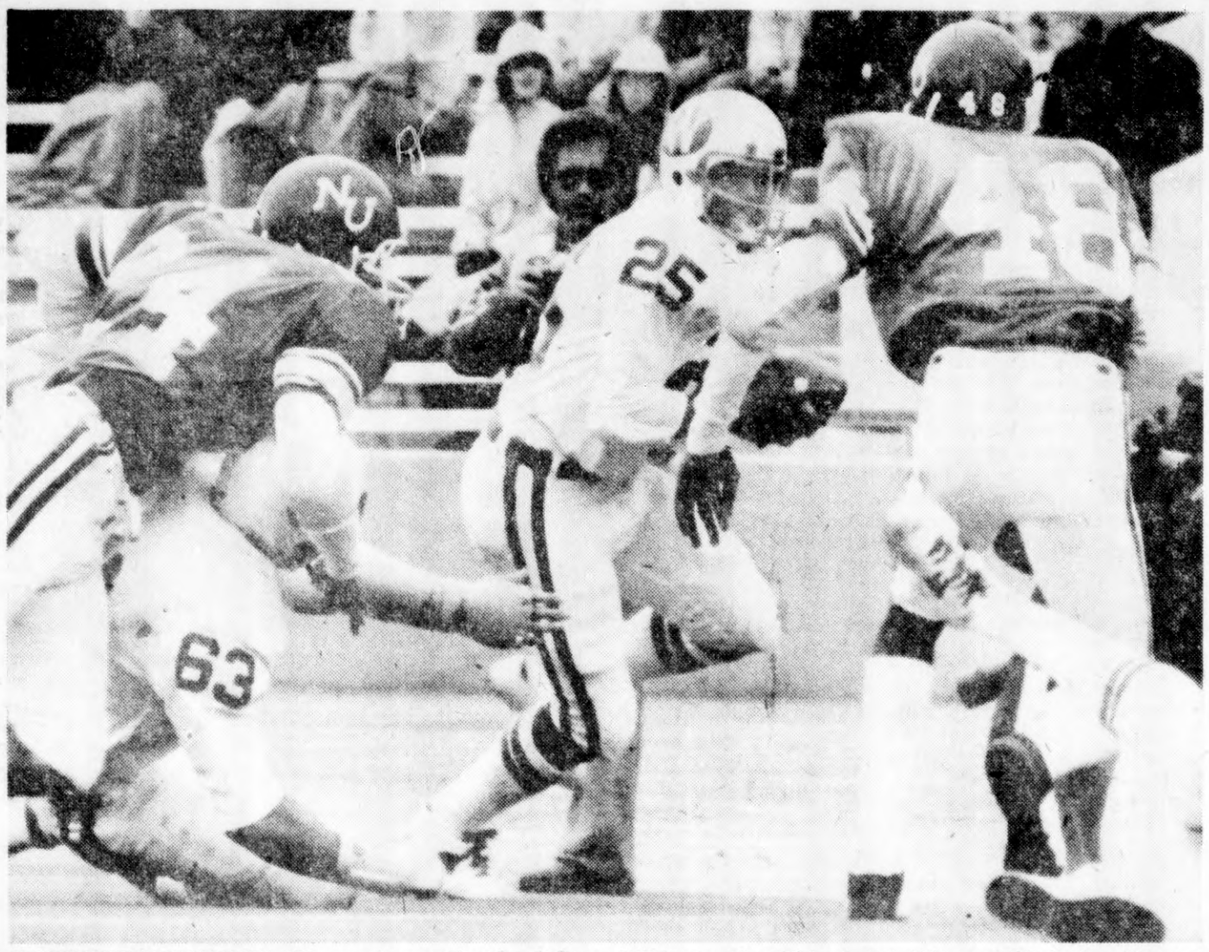

MATTHEWS RAMBLES: Wisconsin running back Ira Matthews (25) rambles for 15 yards against Northwestern Saturday in Evanston, Ill. Pursuing are Wildcats Jim D'Ambrisi (24) and Malcolm Hunter (48), who made tackle. Wisconsin won in closing seconds, 28-25. (AP Wirephoto)

Tops Griffin's Rushing Record

Dorsett All-Time Leader

From ASSOCIATED PRESS

You don't need a scorecard to tell the winners and losers from the latest spaced-out college football weekend. Just lend an ear:

—Pitt's Tony Dorsett, a winner: "I was so emotionally high it was unbelievable. I'm hoping I can push that record up so far that no one can ever dream of beating it. I want that record to be mine as long as I'm on this earth."

All Dorsett did was rush for 180 yards and three touchdowns in second-ranked Pitt's 45-0 rout of Navy to become major college football's all-time leading runner. His 5,206 yards erased the record of 5,177 set last year by Ohio State's Archie Griffin.

—Oklahoma State linebacker John Weimer, a winner: "This is the happiest I've ever been in my life."

What Oklahoma State did was end a string of nine straight losses to arch-rival Oklahoma, downing the fifth-ranked Sooners 31-24 as Terry Miller rushed for 159 yards and Charlie Weatherbie came off the bench to direct three second-half scoring drives. —Oklahoma Coach Barry Switzer, a loser for only the second time in 41 games as a head coach: "We have had things going too good for us too long and now adversity has struck."

—Nebraska Coach Tom Osborne, a loser whose third-ranked Cornhuskers — No. 1 in the preseason ratings — yielded a Big Eight record 98-yard scoring pass play in the final period and bowed to No. 17 Missouri 34-24: "We would have liked a chance to win the national championship, although I'm not sure we ever set that as our goal. It's going to be difficult to do that now."

Top-rated Michigan, pursued by Pitt, continues to lead the pack with UCLA, Maryland, Southern Cal and Texas Tech the logical challengers ... for now.

Michigan swamped Indiana 35-0 as Rob Lytle rushed for 173 yards and Rick Leach completed all four passes he threw for 109 yards and a pair of touchdowns.

Jeff Dankworth, injured in the second period, returned to lead fourth-ranked UCLA to three second-half touchdowns and a 35-19 triumph over California.

That left the Bruins tied atop the Pac-8 with seventh-ranked Southern California. The Trojans swamped Oregon State 560 although star runner Ricky Bell suffered a hip pointer — not to worry, he'll be back next week — after gaining 68 yards in six carries. His back-up, freshman Charles White, added 107 yards and scored four times.

Sixth-ranked Maryland, with only lowly Clemson and Virginia remaining on its Atlantic Coast Conference slate, virtually clinched another ACC crown by whipping Duke 30-3 as Mark Manges threw two scoring passes to Bob Raba and tallied once himself.

Billy Taylor rushed for 173 yards while Larry Isaac and Rodney Allison each scored twice in leading No. 8 Texas Tech over Arizona 52-27.

Jeff Logan tallied on runs of 11 and 29 yards as ninth-ranked Ohio State trimmed Purdue 24-3 but the Buckeyes lost quarterback Rod Gerald for the rest of the season with three fractured vertebrae in his back. Ohio State was the only team on Michigan's schedule that was given a real shot to beat the Wolverines and the two bitter rivals are tied for the Big Ten lead.

Ray Goff teamed up with Gene Washington on an 87-yard touchdown pass play in 10thranked Georgia's 31-7 trouncing of Kentucky.

Florida, ranked 11th, spotted Tennessee 10 points in the opening period and then roared back behind the passing of Jimmy Fisher and the running of Tony Green for a 20-18 triumph. That kept the Gators atop the Southeastern Conference with a 3-0 mark to 2-0 for Auburn and 3-1 for Georgia and Mississippi.

No. 12 Notre Dame downed No. 19 South Carolina 13-6 for its fifth consecutive victory, all without allowing a touchdown. The Irish have surrendered only four field goals in the last 20 periods.

No. 13 Texas, which hasn't lost a home game since 1967, needed Raymond Clayborn's deflection of a two-point conversion pass with 47 seconds left to nip lowly Southern Methodist 13-12. Houston, No. 14, coughed the ball up four times and bowed to Arkansas 14-7 as the Razorbacks' Ben Cowins romped for 186 yards, 89 of them en route to a second-period touchdown.

Colorado trounced No. 16 Iowa State 33-14 with Jeff Knapple coming off the bench to direct a four-touchdown burst in the second quarter. The victory moved the Buffs into a Big Eight tie with Nebraska, Oklahoma, Missouri and Oklahoma State.

No. 18 Alabama used its opposite-style quarterbacks — runner Jack O'Rear and passer Jeff Rutledge — to turn back Louisville 24-3.

North Carolina used three field goals from Tom Biddle plus a 49-yarder from freshman Jeff Arnold to nose out previously unbeaten East Carolina 12-10. The losers had been tied for 20th nationally with Mississippi State, which edged Southern Mississippi 14-6 on the running of Dennis Johnson and Walter Packer, which overcame five lost fumbles.

Meanwhile:

—Southern Illinois' Andre Herrera rushed for 319 yards — including an NCAA record 214 in the first period — and six touchdowns on 35 carries in a 54-0 slaughter of Northern Illinois. Herrera originally was credited with 313 yards but a film check showed six more.

—Miami of Ohio, a preseason Top Twenty pick, snapped a six-game losing streak with its initial triumph, a 9-7 upset of Bowling Green that knocked the Falcons out of the Mid-American Conference lead.

—Texas A&M outlasted Rice 57-34. The Aggies piled up 622 yards, including 188 and four touchdowns by sophomore stud George Woodard, while Rice had 470. Tommy Kramer, the nation''s leading passer, threw for three scores and tallied the Owls' other two TDs himself.

—Rutgers stretched the nation's longest winning streak to 14 games with a 47-0 mauling of Columbia and Virginia ended the longest losing string at 15 by nipping Wake Forest 18-17 on Andy Hitt's last-minute 36-yard scoring pass to Andre Grier.

SJ Sixth In Big 7 CC Meet

NILES — St. Joseph runners finished sixth in the Big Seven cross country meet here Thursday. It was the first time the Bears have finished lower than second in the league meet in 10 years under coach Ron Waldvogel.

Loy Norrix' Chris Crowell was first in 15:03 while leading the Knights to the championship. Norrix had 35 points, with Portage Northern following with 45. Battle Creek Lakeview was third, Niles fourth, Holland fifth and Portage Central seventh. St. Joe actually tied with Holland at 113 points, but lost the fifth spot under the tie breaker rule.

Senior Jeff Callender was the leading St. Joseph runner, finishing 12th in 16:03. Teammate Bruce Goodwin was 15th, Rex Fitzekam took 24th, John Dine 30th and Pat High 36th.

The final overall Big Seven standings haven't been determined because the league dual season hasn't been completed.

The final standings will be based evenly on conference and dual meet results.

Rockford, DeWitt Win In Brandywine's Meet

NILES — Rockford won the division one race and DeWitt took division two honors in the Brandywine Invitational cross country race held here Saturday.

Rockford totalled 57 points while Sturgis was second with 74. The other teams' points were Battle Creek Harper Creek 81, River Valley 100, West Catholic 106, Brandywine 114, Royal Oak Shrine 136 and Dowagiac 202.

Dave Ball from Harper Creek won the race in 16:13.2. Dave Hartman of Sturgis was second, Rockford's John Rich was third while teammate Don Lames was fourth.

Joe Kachoris of Brandywine was seventh while teammate Mark Cummins was 12th. Dave Rieth led River Valley with an eighth place finish and Dowagiac's top runner was Greg Dowsett who finished 31st.

DeWitt had 29 points while Edwardsburg finished second with 38. Next came Centreville 82, Mattawan 108, Kalamazoo Christian 127, Fennville 169, White Pigeon 179 and Cassopolis 200.

DeWitt runners took the first three places with Dave Wilson first, Roland Hensley second and Ron Hensley third. Kevin Dycus of Edwardsburg was fourth teammate Dan Parsons was fifth, Jack Fisher was 21st to lead Fennville while Lavaugh McNary was 26th to lead Cassopolis.

Sheila Varga of River Valley won the girls race with Kella Yout of Dowagiac third and Brandywine's Tammy Rockhill fifth.

Brad Krugler of Lakeshore won the junior varsity with Royal Oak Shrine taking the team title.

SMC Defeats Olivet Girls

BATTLE CREEK — Southwestern Michigan College won one match in the six-team Kellogg Community College Invitaional here Saturday.

The SMC squad lost to Kellogg 15-7, 12-15, 15-10; University of Windsor 15-5, 15-9; Triton College, 10-4, 16-14; before defeating Olivet College 15-4 in the consolation match. The loss to Kellogg put SMC's conference mark at 2-2.

The roadrunners host conference foes Jackson Community College and Kalamazoo Valley Community College at the Zollar Sports Center on the SMC campus, Dowagiac, Tuesday, Oct. 26 at 6 p.m.

Strefling Hits 30 In M & M's Win Over Ruth's

PAW PAW — Lenny Strefling poured in 30 points Sunday as M & M Foods ripped Ruth's Bar 86-55 in Paw Paw Men's Basketball League play.

Mel Gibson scored 21 for the losers.

In other action, Mitchell's blasted Gravel Hill Sales 75-64, Leversee Chevrolet tripped Smuckers 64-42 and Tapper's Oldsmobile got by First National Bank of Lawton 64-38 and Wendy's nipped Lawton Bombers 41-35.

Dave Anderson scored 23 points in Mitchell's win. Bob Dentzman had 22 for the losers.

Kevin Page tossed in 15 points for Leversee. Joe Vesey topped all scorers with 16 for Smucker's.

Tim Kearney and Jack Griffin each tallied 15 points in Tapper's victory. Kelly Smith scored 14 for First National Bank.

Dave Abel paced a balanced attack for Wendy's with 10 points. John Rise scored 13 for Lawton Bombers.

PREACHER RIK

Golf pro Rik Massengale, winner of the 1976 Sammy Davis Jr.-Greater Hartford Open, leads a Bible study group that meets regularly on the pro circuit.

Family FOODS
WE DO NOT SELL TO DEALERS
PRICES EFFECTIVE THRU SAT., AUG. 28, 1976
WE WELCOME FOOD STAMP SHOPPERS
OPEN MONDAY THRU SATURDAY
CLOSED SUNDAYS
NEW HOURS 10-6 MON.-SAT.
Member Spartan Stores

GARDEN CENTER
LOCATED DIRECTLY IN FRONT OF FAMILY FOODS ON M-139

"PLANT OF THE WEEK"
ANGEL-WING BEGONIA
BEAUTIFUL WING SHAPED LEAVES WITH SOFT-DELICATE FLOWERS.
- SEMI-SHADY TO SUNNY AREA.
- KEEP EVENLY MOIST.
- AVERAGE HOUSE TEM.
- MAY BE PROPAGATED FROM CUTTINGS OR SEED.
- 6" POT

$3.88
MAY BE USED AS A FLOOR SPECIMAN LATER

FERTILIZER
LAWN & GARDEN
ALL 1/2 OFF REG. PRICES
SUPPLY IS LIMITED

BORDER FENCING
CAR - MAC
ALL-WEATHER MAINTANCE FREE PLASTIC
$1.89
WAS $2.47
SHAPE, CURVE OR FORM CORNERS, OR STRAIGHTWAY.
ALSO WHITE WOODEN FENCE 3 FT. SECTIONS 39c EACH.
SUPPLY IS LIMITED

ALL REMAINING MEXICAN POTTERY AND LAWN ORNAMENTS
1/2 OFF REG. PRICE
SUPPLY IS LIMITED

TERRARIUM PLANTS
2" POTS
ASSORTED
55¢
ALSO 2½" POTTED BABY TEARS & JADE PLANT VERY LUSH & FULL
59¢

HEROES IN ACTION
FIELD ARTILLERY & MISSILE ARTILLERY
FIELD ARTILLERY SET CONTAINS:
3 HEROES IN ACTION FIGURES. 2 ACTION BASES. 105 MM HOWITZER CANNON, 6 SHELLS, 45-CAL. PISTOL M-16 & M-60 AUTO-RIFLES, BAZOOKA, & INSTRUCTIONS.
MISSILE ARTILLERY SET CONTAINS:
3 HEROES IN ACTION BASES, MISSILE LAUNCHER, MISSILE, 45-CAL. PISTOL, M-16 GRENADE LAUNCHER BAZOOKA, LABEL SET, & INSTRUCTIONS.
$2.27
HEROES IN ACTION INDIVIDUAL FIGURES WITH BASE ..... 59¢
SUPPLY IS LIMITED

McLendon Bags Southern Crown

COLUMBUS, Ga. (AP) — "The players say things, and it gets back to you," Mac McLendon observed.

"You know, like, 'he's got no guts,' and 'he can't stand the pressure.' Well now, maybe at last I've got my head screwed on straight."

McLendon, who had blown chances for two other titles with poor last rounds earlier this season, had just scored a two-stroke victory over close friend Hubert Green in the Southern Open Golf Tournament, McLendon's first individual title in nine long years of tour activity.

He won it with a solid, two-under-par 68 in the last round Sunday and nailed it down with a brilliant nine-iron shot to within four feet of the flag for a birdie on the final hole.

"It was his career shot," said Green, who was watching beside the 18th green as his friend came down the stretch at the hilly, 6,791-yard Green Island Country Club course.

"It was the most important shot of my career," agreed McLendon. "It was the best nine iron I've ever hit."

It closed out a 72-hole total of 274, six under par and two in front of Green, who also shot a 68 in the cool, cloudy, windless weather of the final round.

"I'm real proud of the way Mac won it," said Green, a three-time winner this season, the winner of this tournament a year ago and McLendon's partner when they won the 1974 National Team championship. "Nobody gave it to him. He won it for himself. And that's got to be a very happy thing for him."

It was. The victory was worth $25,000 but, more importantly, it was an enormous confidence-builder for the man who has struggled for the last five years and, admittedly, considered giving up the tour more than once.

"I think I expected too much too soon," said McLendon. "I'd won almost everything I'd entered as an amateur. Then, when I turned pro, I won a satellite tournament in my first start and finished second in the next one and I figured it was going to be easy. I just overlooked how many good players there are out here."

Jerry McGee, who matched par 70 in the final round, was third at 277. The group tied for fourth at 279, and the only others under par for the tournament, included Richard Crawford, Peter Oosterhuis of England, Jim Colbert, Bob E. Smith and Temmy Aaron. Oosterhuis surged out of the pack with a last-round 64, Smith and Aaron had 68s, Colbert a 69 and Crawford a 70.

Ben Crenshaw, who needed a finish of first or second here to take over the season's money-winning lead, blew to a fat 78 in the last round, won only $925 with his 285 finish and called it quits for the year, still trailing Jack Nicklaus by about $8,000.

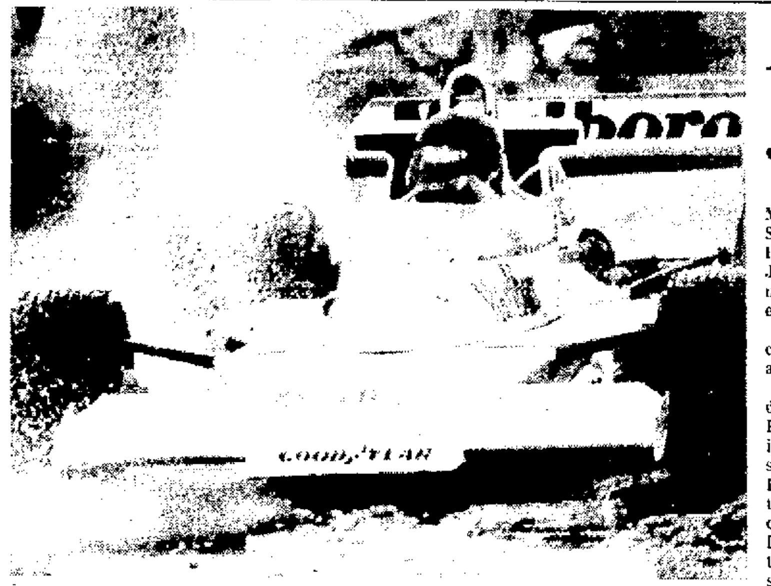

AUTO OR BOAT?: Water sprays in air from wheels as James Hunt of Britain, in McLaren M23, takes to rain-soaked Fuji International Speedway track, west of Tokyo, Sunday in Japan Formula One Grand Prix. Hunt placed third in race but took championship with a 69-68 edge over defending champion Niki Lauda of Austria, who quit after first lap because of weather conditions. (AP Wirephoto)

Andretti Wins Japan Car Race

GOTEMBA, Japan (AP) — Mario Andretti of the United States and Britain's James Hunt both were winners when Japan's rain-splattered Formula One Grand Prix auto race ended.

But Italian newspapers claimed Austria's Niki Lauda also was a winner.

Andretti won the rain-delayed, 73-lap race in his John Player Special 77. He was timed in 1 hour, 43 minutes, 58.86 seconds for an average speed of 114 miles per hour. Hunt placed third but won the world driving championship, by one point over Lauda, who had led going into the final Grand Prix of the season, quit after the first lap.

Delayed one hour and 39 minutes by rain and fog, the race was run in a mist.

"You didn't have to be behind a pack of cars," Andretti said. "You just had to be in back of one and you were nearly blind. I almost lost the race a half-dozen times.

"I've done a lot of 24-hour races, but this has had to be the longest race of my career."

Lauda, who led Hunt by three points going into the race, pulled his Ferrari 312 T-2 into the pits shortly after the race started.

"It's too misty," he said. "Sometimes I couldn't tell which direction the car was going. For me it was the limit. For me there is something more important than the world championship."

Italian newspapers Monday said Lauda's decision to pull out of the race was understandable and demonstrated the human side of the driver who often is referred to as having "nerves of steel." Lauda had suffered near-fatal burns in a race in Germany earlier in the year.

The Standings

NFL

AMERICAN CONFERENCE

Eastern Division

	W	L	T	Pct.	PF	PA
Balt	6	1	0	.857	203	114
N Eng	5	2	0	.714	198	144
Miami	3	4	0	.429	142	150
Buff	2	5	0	.286	137	143
NY Jets	1	6	0	.143	50	192
Central Division						
Cinci	5	2	0	.714	171	96
Cleve	4	3	0	.571	146	187
Hstn	4	3	0	.571	128	103
Pitts	3	4	0	.429	158	116
Western Division						
Okld	6	1	0	.857	148	151
Denv	4	3	0	.571	171	93
S Diego	4	3	0	.571	160	141
Kan City	2	5	0	.286	150	213
Tpa Bay	0	7	0	.000	56	156

NATIONAL CONFERENCE

Eastern Division

	W	L	T	Pct.	PF	PA
Dallas	6	1	0	.857	181	109
S Louis	5	1	0	.833	164	119
Wash	4	2	0	.667	127	114
Phila	2	5	0	.286	97	159
NY Gts	0	7	0	.000	76	165
Central Division						
Minn	6	0	1	.929	152	72
Dtrt	3	4	0	.429	128	98
Chcgo	3	4	0	.429	114	103
Gn Bay	3	4	0	.429	114	148
Western Division						
S Fran	6	1	0	.857	156	63
L.A.	5	1	1	.786	131	100
N Orlns	2	5	0	.286	111	161
Stle	1	6	0	.143	112	204
Atlnta	1	6	0	.143	64	133

Saturday's Game
San Francisco 15, Atlanta 0

Sunday's Games
Baltimore 20, New York Jets 0
Pittsburgh 27, New York Giants 0
Minnesota 31, Philadelphia 12
New England 26, Buffalo 22
Cleveland 21, San Diego 17
Denver 35, Kansas City 26
Los Angeles 16, New Orleans 10
Chicago 21 Dallas 31
Miami 23, Tampa Bay 20
Cincinnati 27, Houston 7
Oakland 18, Green Bay 14
Detroit 41, Seattle 14

Monday's Game
St. Louis at Washington, (n)

NHL

CAMPBELL CONFERENCE

Patrick Division

	W	L	T	Pts	GF	GA
NY Isl	6	1	1	13	31	16
Phila	5	3	1	11	30	29
Atlan	5	4	1	11	34	38
NY Rang	4	5	0	8	37	36
Smythe Division						
St Lou	5	4	0	10	31	38
Chgo	5	5	0	10	33	27
Minn	3	5	1	7	27	37
Colo	2	6	1	5	25	31
Vancvr	3	6	0	6	24	41

WALES CONFERENCE

Norris Division

	W	L	T	Pts	GF	GA
Mont	8	2	0	16	55	20
L.A.	4	3	3	11	39	29
Pitts	2	5	2	6	28	47
Dtrt	2	4	1	5	23	22
Wash	1	5	2	4	20	38
Adams Division						
Bstn	7	2	0	14	41	28
Cleve	3	2	2	8	26	19
Buff	4	4	0	8	21	20
Tnto	1	4	3	5	30	37

Saturday's Results
Philadelphia 3, Buffalo 2
Montreal 9, Pittsburgh 1
New York Islanders 5, Toronto 2
Minnesota 4, Chicago 3
St. Louis 4, Detroit 2
Boston 4, Los Angeles 2

Sunday's Results
Philadelphia 5, Colorado 3
Buffalo 2, Washington 1
Vancouver 5, New York Rangers 4
Atlanta 3, Pittsburgh 3
Chicago 7, St. Louis 2

Monday's Game
New York Islanders at Montreal

Tuesday's Games
New York Rangers at Cleveland
Vancouver at St. Louis
Detroit at Los Angeles

NBA

EASTERN CONFERENCE

Atlantic Division

	W	L	Pct.	GB
Boston	2	0	1.000	—
Buffalo	2	0	1.000	—
NY Knks	2	0	1.000	—
NY Nets	1	2	.333	1½
Phllphia	0	2	.000	2
Central Division				
Houston	2	0	1.000	—
Cleve	2	0	1.000	—
N Orleans	1	0	1.000	½
S Antonio	1	1	.500	1
Washton	1	1	.500	1
Atlanta	1	1	.500	1

WESTERN CONFERENCE

Midwest Division

	W	L	Pct.	GB
Denver	2	0	1.000	—
Chicago	1	1	.500	1
Detroit	1	1	.500	1
Kan City	0	2	.000	2
Milwkee	0	3	.000	2½
Indiana	0	3	.000	2½
Pacific Division				
Seattle	1	0	1.000	—
Portland	1	0	1.000	—
Los Ang	1	2	.333	1
Golden St.	0	1	.000	1
Phoenix	0	2	.000	1½

Saturday's Results
New York Knicks 117, San Antonio 98
Buffalo 108, Philadelphia 105
Washington 98, Detroit 97
Chicago 102, Indiana 97
Boston 111, Milwaukee 108, OT
Houston 129, Phoenix 126
Denver 120, Kansas City 99
Portland 114, New York Nets 104

Sunday's Results
Atlanta 115, Milwaukee 91
Cleveland 100, Los Angeles 95
Seattle 104, New York Nets 93

Monday's Games
No games scheduled

Reese Leading Amateur

SOUTHFIELD, Mich. (AP) — Donald Reese, a 22-year-old Grosse Ile golfer who stars for Troy State in Alabama, has been named Michigan's top private club amateur player.

Flint's Mark Timyan was second and Birmingham's Hunter McDonald was third, according to the Golf Association of Michigan, which uses a complicated point system to determine the annual Honor Roll from among member clubs.

Reese, who plays out of West Shore Golf & Country Club, was runner-up to Timyan on last year's Honor Roll.

Reese was a steady, if unspectacular, performer this summer.

He lost in the first round of the Michigan Amateur to ultimate runner-up Rick Vershure of Pontiac but clinched top honors by qualifying for the U.S. Amateur (where he lost in the second round), according to Jim Standish, GAM executive director.

Timyan, who plays out of Flint Golf Club, lost in the second round to the current Michigan Amateur champion, Mike Hurley of Albion. The 24-year-old Timyan, a former Michigan State Univesity golfer, made the 36-hole cut in the Western Amateur.

Hurley couldn't be considered for the Honor Roll because he doesn't belong to a GAM-affiliated club, Standish said.

McDonald, a member of Oakland Hills Country Club, won two matches in the British Amateur and finished third in the Michigan Medal Play Championship to gain the No. 3 spot. It marked his sixth appearance on the list.

Fourth place on the list went to Tom Fairgrieve of Grosse Ile Golf & Country Club; fifth was Peter Green of Orchard Lake Country Club; sixth, Mark Henrickson, Atlas Valley Golf & Country Club; seventh, James Lipe Jr., Washtenaw Country Club; eighth, Bruce Dobbs, Washtenaw; ninth, Roy Schultheiss, Port Huron Country Club; and 10th was Dr. Mark Engelman, Atlas Valley.

Volleyball Meeting

BERRIEN SPRINGS — An organizational meeting of the Greater Berrien Springs Parks and Recreation Department's mixed volleyball league will be held Wednesday, Oct. 27, at 7:30 p.m. in the middle school cafeteria here.

Anyone wanting to enter a team (3 men, 3 women) should have a representative at the meeting. Last year's teams will have first priority.

"MY ENGINE RAN WHEN IT WAS OFF

I'd switch the ignition off but the engine wouldn't stop. Instead it sputtered, rocked and coughed. Then I discovered WYNN'S® SPIT-FIRE. Now my troubles are over" writes a happy user. Yes, engine "after run" caused by heavy carbon build-up can be not only exasperating, but downright dangerous mechanically. So be kind to your car and yourself. Add a can of WYNN'S SPIT-FIRE to your gas tank today. Now available at all OSCO DRUG STORES.

Kroger

New York Brand Point Cut CORNED BEEF BRISKET Lb 79¢

Any Size Package ALL BEEF HAMBURGER Lb 58¢ Last Year 88¢

GRAND PRIX VEAL SALE
Veal Shoulder Blade Chops Lb $1.58
Square Cut Blade Shoulder Roast Lb $1.48

U.S.D.A. Choice American Spring LAMB SALE
Whole Or Butt Half Leg O Lamb Lb $1.48
Pre-Carved Lamb (Sliced & Tied) Shoulder Roast Lb 98

Fresh 3-Lb & Down Spare Ribs .... Lb 99¢
Glendale Old Fashion Whole Boneless Ham ... Water Added Lb $1.68
Falarski Beef Ring Bologna .... Lb 88¢
Country Style Sliced Bacon .... Lb 99¢
Alaskan Snow Crab Legs .... Lb $1.28

KROGER CUTS MEAT PRICES TO NEW LOWER LEVELS!

Due to Bumper supplies of some meat items RIGHT NOW Kroger is able to offer you new low prices on many of your favorite meats. Here is your chance to stock your freezer while the supply is up and our prices are down! More Proof Kroger really helps Mini Mize your meat cost.

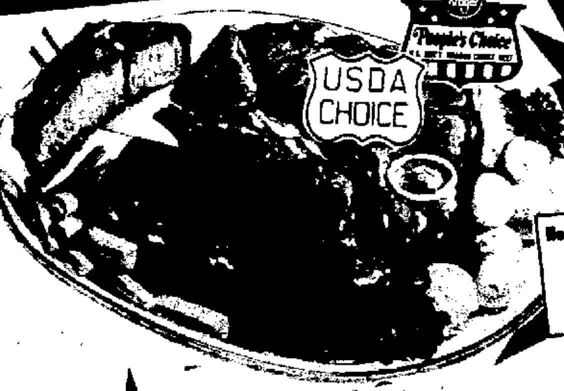

USDA CHOICE People's Choice

U.S. Gov't Graded Choice Beef Round ROUND STEAK Lb $1.08 Last Year Lb $1.29

No Bone-in Round Steaks Priced Higher!

USDA CHOICE WHOLESALE CUTS BEEF SALE!
10-12 Lb. Avg Whole Boneless Boston Roll Lb $1.18
10-12 Lb Avg Whole Boneless New York Strip Lb $2.08
10-12 Lb Avg Whole Boneless Rib Eye Lb $2.18
12-15 Lb Avg Whole 5-Rib Beef Rib ..... Lb $1.38
8-10 Lb Avg Whole Boneless Sirloin Tip ..... Lb $1.28
All Cut To Customer Specifications

USDA CHOICE USDA CHOICE BEEF SALE People's Choice

Kwick Krisp SLICED BACON 99¢ Full Pound Pkg.

U.S. Gov't Graded Choice Beef loin SIRLOIN STEAK Lb $1.78 Last Year Lb $2.09
U.S. Gov't Graded Choice Beef Loin Tailless T-BONE STEAK Lb $2.08 Last Year Lb $2.29
U.S. Gov't Graded Choice Beef Round RUMP ROAST Lb $1.68 Last Year Lb $2.19

Tender White 16-22 Lb U.S. Gov't Inspected TURKEYS Lb 48¢ Last Year Lb 59¢

U.S. Gov't Graded Choice Beef Loin Sirloin Tip Roast .... Lb $1.48
U.S. Gov't Graded Choice Beef Chuck Center Cut Chuck Steak ...... Lb 88¢
U.S. Gov't Graded Choice Beef Rib Rib Steak .... Lb $1.48

Boston Butt PORK ROAST 69¢ Last Year Lb $1.09

U.S. Gov't Graded Choice CUBE STEAK Lb $1.38 Last Year Lb $1.79
U.S. Gov't Graded Choice Beef Chuck Center Cut CHUCK ROAST Lb 78¢ Last Year Lb $1.09
U.S. Gov't Graded Choice Beef Chuck Shoulder Arm POT ROAST Lb 98¢ Last Year Lb $1.09

Kroger Sliced Bologna Or BEEF WIENERS Lb 78¢ Last Year Lb $1.29

"Rain Check" Policy

why pay steak prices for tough fatty tails?

Kroger removes the entire tail from all Kroger Porterhouse and T-Bone steaks.

At Kroger, fatty tail is removed before steak is weighed and priced.

USDA CHOICE People's Choice

1. U.S. GOV'T INSPECTED
2. U.S. GOV'T GRADED CHOICE
3. GUARANTEED Total Satisfaction Or Your Money Back

Steaks and chops are the same price per pound regardless of thickness.
No higher prices for thin-sliced!

Ground meats are the same price per pound regardless of package size.

For example, a pound of ground beef costs the same in a one pound package as in a five pound package

McLendon Bags Southern Crown

COLUMBUS, Ga. (AP) — "The players say things, and it gets back to you," Mac McLendon observed.

"You know, like, 'he's got no guts,' and 'he can't stand the pressure.' Well now, maybe at last I've got my head screwed on straight."

McLendon, who had blown chances for two other titles with poor last rounds earlier this season, had just scored a two-stroke victory over close friend Hubert Green in the Southern Open Golf Tournament, McLendon's first individual title in nine long years of tour activity.

He won it with a solid, two-under-par 68 in the last round Sunday and nailed it down with a brilliant nine-iron shot to within four feet of the flag for a birdie on the final hole.

"It was his career shot," said Green, who was watching beside the 18th green as his friend came down the stretch at the hilly, 6,791-yard Green Island Country Club course.

"It was the most important shot of my career," agreed McLendon. "It was the best nine iron I've ever hit."

It closed out a 72-hole total of 274, six under par and two in front of Green, who also shot a 68 in the cool, cloudy, windless weather of the final round.

"I'm real proud of the way Mac won it," said Green, a three-time winner this season, the winner of this tournament a year ago and McLendon's partner when they won the 1974 National Team championship. "Nobody gave it to him. He won it for himself. And that's got to be a very happy thing for him."

It was. The victory was worth $25,000 but, more importantly, it was an enormous confidence-builder for the man who has struggled for the last five years and, admittedly, considered giving up the tour more than once.

"I think I expected too much too soon," said McLendon. "I'd won almost everything I'd entered as an amateur. Then, when I turned pro, I won a satellite tournament in my first start and finished second in the next one and I figured it was going to be easy. I just overlooked how many good players there are out here."

Jerry McGee, who matched par 70 in the final round, was third at 277. The group tied for fourth at 279, and the only others under par for the tournament, included Richard Crawford, Peter Oosterhuis of England, Jim Colbert, Bob E. Smith and Tommy Aaron. Oosterhuis surged out of the pack with a last-round 64, Smith and Aaron had 68s, Colbert a 69 and Crawford a 70.

Ben Crenshaw, who needed a finish of first or second here to take over the season's money-winning lead, blew to a fat 78 in the last round, won only $925 with his 285 finish and called it quits for the year, still trailing Jack Nicklaus by about $8,000.

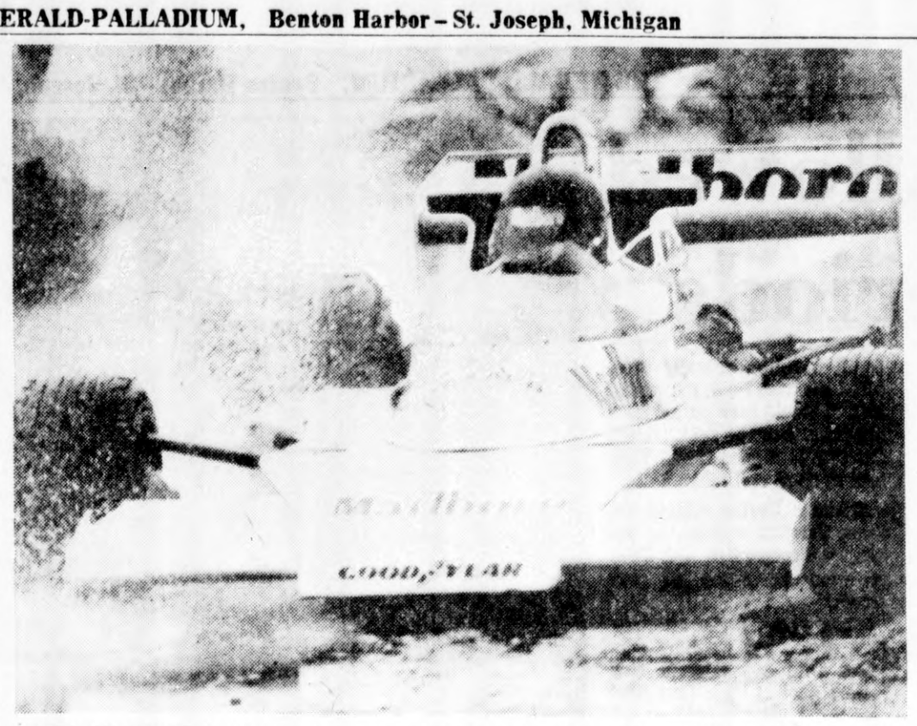

AUTO OR BOAT?: Water sprays in air from wheels as James Hunt of Britain, in McLaren M23, takes to rain-soaked Fuji International Speedway track, west of Tokyo, Sunday in Japan Formula One Grand Prix. Hunt placed third in race but took championship with a 69-68 edge over defending champion Niki Lauda of Austria, who quit after first lap because of weather conditions. (AP Wirephoto)

Andretti Wins Japan Car Race

GOTEMBA, Japan (AP) — Mario Andretti of the United States and Britain's James Hunt both were winners when Japan's rain-splattered Formula One Grand Prix auto race ended.

But Italian newspapers claimed Austria's Niki Lauda also was a winner.

Andretti won the rain-delayed, 73-lap race in his John Player Special 77. He was timed in 1 hour, 43 minutes, 58.86 seconds for an average speed of 114 miles per hour. Hunt placed third but won the world driving championship, by one point over Lauda, who had led going into the final Grand Prix of the season, quit after the first lap.

Delayed one hour and 39 minutes by rain and fog, the race was run in a mist.

"You didn't have to be behind a pack of cars," Andretti said. "You just had to be in back of one and you were nearly blind. I almost lost the race a half-dozen times.

"I've done a lot of 24-hour races, but this has had to be the longest race of my career."

Lauda, who led Hunt by three points going into the race, pulled his Ferrari 312 T-2 into the pits shortly after the race started.

"It's too misty," he said. "Sometimes I couldn't tell which direction the car was going. For me it was the limit. For me there is something more important than the world championship."

Italian newspapers Monday said Lauda's decision to pull out of the race was understandable and demonstrated the human side of the driver who often is referred to as having "nerves of steel." Lauda had suffered near-fatal burns in a race in Germany earlier in the year.

THE STANDINGS

NFL

	W	L	T	Pct.	PF	PA
AMERICAN CONFERENCE						
Eastern Division						
Balt	6	1	0	.857	203	114
N Eng	5	2	0	.714	198	144
Miami	3	4	0	.429	142	150
Buff	2	5	0	.286	137	143
NY Jets	1	6	0	.143	50	192
Central Division						
Cinci	5	2	0	.714	171	96
Cleve	4	3	0	.571	148	187
Hstn	4	3	0	.571	128	103
Pitts	3	4	0	.429	158	116
Western Division						
Okld	6	1	0	.857	148	151
Denv	4	3	0	.571	171	93
S Diego	4	3	0	.571	160	141
Kan City	2	5	0	.286	150	213
Tpa Bay	0	7	0	.000	56	156
NATIONAL CONFERENCE						
Eastern Division						
Dallas	6	1	0	.857	181	109
S Louis	5	1	0	.833	164	119
Wash	4	2	0	.667	127	114
Phila	2	5	0	.286	97	159
NY Gts	0	7	0	.000	76	165
Central Division						
Minn	6	0	1	.929	152	72
Dtrt	3	4	0	.429	128	98
Chcgo	3	4	0	.429	114	103
Gn Bay	3	4	0	.429	114	148
Western Division						
S Fran	6	1	0	.857	156	63
L.A.	5	1	1	.786	131	100
N Orlns	2	5	0	.286	111	161
Stle	1	6	0	.143	112	204
Atlnta	1	6	0	.143	64	133

Saturday's Game
San Francisco 15, Atlanta 0

Sunday's Games
Baltimore 20, New York Jets 0
Pittsburgh 27, New York Giants 0
Minnesota 31, Philadelphia 12
New England 26, Buffalo 22
Cleveland 21, San Diego 17
Denver 35, Kansas City 26
Los Angeles 16, New Orleans 10
Chicago 21, Dallas 31
Miami 23, Tampa Bay 20
Cincinnati 27, Houston 7
Oakland 18, Green Bay 14
Detroit 41, Seattle 14

Monday's Game
St. Louis at Washington, (n)

NHL

	W	L	T	Pts	GF	GA
CAMPBELL CONFERENCE						
Patrick Division						
NY Isl	**6**	**1**	**1**	**13**	**31**	**16**
Phila	**5**	**3**	**1**	**11**	**30**	**29**
Atlan	**5**	**4**	**1**	**11**	**34**	**38**
NY Rang	**4**	**5**	**0**	**8**	**37**	**38**
Smythe Division						
St Lou	5	4	0	10	31	38
Chgo	5	5	0	10	33	27
Minn	3	5	1	7	27	37
Colo	2	6	1	5	25	31
Vancvr	3	6	0	6	24	41
WALES CONFERENCE						
Norris Division						
Mont	8	2	0	16	55	20
L.A.	4	3	3	11	39	29
Pitts	2	5	2	6	28	47
Dtrt	2	4	1	5	23	22
Wash	1	5	2	4	20	38
Adams Division						
Bstn	7	2	0	14	41	28
Cleve	3	2	2	8	26	19
Buff	4	4	0	8	21	20
Tnto	1	4	3	5	30	37

Saturday's Results
Philadelphia 3, Buffalo 2
Montreal 9, Pittsburgh 1
New York Islanders 5, Toronto 2
Minnesota 4, Chicago 3
St. Louis 4, Detroit 2
Boston 4, Los Angeles 2

Sunday's Results
Philadelphia 5, Colorado 3
Buffalo 2, Washington 1
Vancouver 5, New York Rangers 4
Atlanta 3, PittSburgh 3
Chicago 7, St. Louis 2

Monday's Game
New York Islanders at Montreal

Tuesday's Games
New York Rangers at Cleveland
Vancouver at St. Louis
Detroit at Los Angeles

NBA

	W	L	Pct.	GB
EASTERN CONFERENCE				
Atlantic Division				
Boston	2	0	1.000	—
Buffalo	2	0	1.000	—
NY Knks	2	0	1.000	—
NY Nets	1	2	.333	1½
Philphia	0	2	.000	2
Central Division				
Houston	2	0	1.000	—
Cleve	2	0	1.000	—
N Orleans	1	0	1.000	½
S Antonio	1	1	.500	1
Washton	1	1	.500	1
Atlanta	1	1	.500	1
WESTERN CONFERENCE				
Midwest Division				
Denver	2	0	1.000	—
Chicago	1	1	.500	1
Detroit	1	1	.500	1
Kan City	0	2	.000	2
Milwkee	0	3	.000	2½
Indiana	0	3	.000	2½
Pacific Division				
Seattle	1	0	1.000	—
Portland	1	0	1.000	—
Los Ang	1	2	.333	1
Golden St.	0	1	.000	1
Phoenix	0	2	.000	1½

Saturday's Results
New York Knicks 117, San Antonio 98
Buffalo 108, Philadelphia 105
Washington 98, Detroit 97
Chicago 102, Indiana 97
Boston 111, Milwaukee 108, OT
Houston 129, Phoenix 126
Denver 120, Kansas City 99
Portland 114, New York Nets 104

Sunday's Results
Atlanta 115, Milwaukee 91
Cleveland 100, Los Angeles 95
Seattle 104, New York Nets 93

Monday's Games
No games scheduled

Reese Leading Amateur

SOUTHFIELD, Mich. (AP) — Donald Reese, a 22-year-old Grosse Ile golfer who stars for Troy State in Alabama, has been named Michigan's top private club amateur player.

Flint's Mark Timyan was second and Birmingham's Hunter McDonald was third, according to the Golf Association of Michigan, which uses a complicated point system to determine the annual Honor Roll from among member clubs.

Reese, who plays out of West Shore Golf & Country Club, was runner-up to Timyan on last year's Honor Roll.

Reese was a steady, if unspectacular, performer this summer.

He lost in the first round of the Michigan Amateur to ultimate runner-up Rick Vershure of Pontiac but clinched top honors by qualifying for the U.S. Amateur (where he lost in the second round), according to Jim Standish, GAM executive director.

Timyan, who plays out of Flint Golf Club, lost in the second round to the current Michigan Amateur champion, Mike Hurley of Albion. The 24-year-old Timyan, a former Michigan State Univesity golfer, made the 36-hole cut in the Western Amateur.

Hurley couldn't be considered for the Honor Roll because he doesn't belong to a GAM-affiliated club, Standish said.

McDonald, a member of Oakland Hills Country Club, won two matches in the British Amateur and finished third in the Michigan Medal Play Championship to gain the No. 3 spot. It marked his sixth appearance on the list.

Fourth place on the list went to Tom Fairgrieve of Grosse Ile Golf & Country Club; fifth was Peter Green of Orchard Lake Country Club; sixth, Mark Henrickson, Atlas Valley Golf & Country Club; seventh, James Lipe Jr., Washtenaw Country Club; eighth, Bruce Dobbs, Washtenaw; ninth, Roy Schultheiss, Port Huron Country Club; and 10th was Dr. Mark Engelman, Atlas Valley.

Volleyball Meeting

BERRIEN SPRINGS — An organizational meeting of the Greater Berrien Springs Parks and Recreation Department's mixed volleyball league will be held Wednesday, Oct. 27, at 7:30 p.m. in the middle school cafeteria here.

Anyone wanting to enter a team (3 men, 3 women) should have a representative at the meeting. Last year's teams will have first priority.

"MY ENGINE RAN WHEN IT WAS OFF

I'd switch the ignition off but the engine wouldn't stop. Instead it sputtered, rocked and coughed. Then I discovered WYNN'S® SPIT-FIRE. Now my troubles are over" writes a happy user. Yes, engine "after run" caused by heavy carbon build-up can be not only exasperating, but downright dangerous mechanically. So be kind to your car and yourself. Add a can of WYNN'S SPIT-FIRE to your gas tank today. Now available at all OSCO DRUG STORES.

Kroger

New York Brand Point Cut CORNED BEEF BRISKET Lb 79¢

Any Size Package ALL BEEF HAMBURGER Lb 58¢ Last Year 88¢

GRAND PRIX VEAL SALE
Veal Shoulder Blade Chops $1.58 Lb
Square Cut Blade Shoulder Roast $1.48 Lb
U.S.D.A. Choice American Spring LAMB SALE
Whole Or Butt Half Leg O Lamb $1.48 Lb
Pre-Carved Lamb (Sliced & Tied) Shoulder Roast 98¢ Lb

Fresh 3-Lb & Down Spare Ribs ..... Lb 99¢
Glendale Old Fashion Whole Boneless Ham (Water Added) ..... Lb $1.68
Falarski Beef Ring Bologna ..... Lb 88¢
Country Style Sliced Bacon ..... Lb 99¢
Alaskan Snow Crab Legs ..... Lb $1.28

KROGER CUTS MEAT PRICES TO NEW LOWER LEVELS!

Due to Bumper supplies of some meat items RIGHT NOW, Kroger is able to offer you new low prices on many of your favorite meats. Here is your chance to stock your freezer while the supply is up and our prices are down. More Proof Kroger really helps Mini-Mize your meat cost.

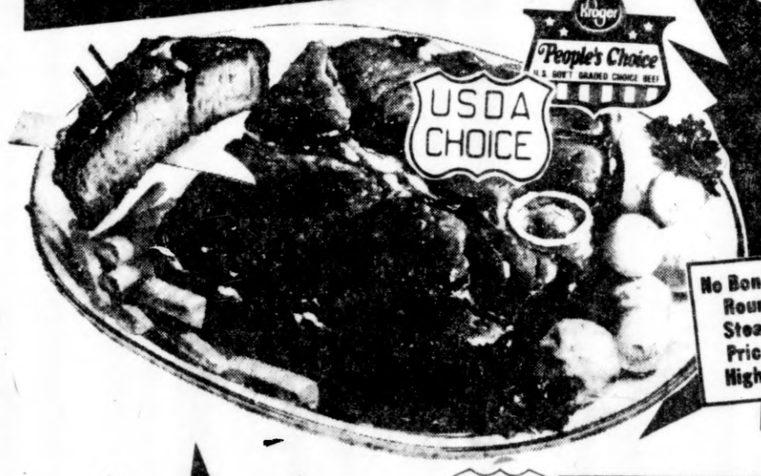

USDA CHOICE People's Choice U.S. Gov't Graded Choice Beef Round ROUND STEAK $1.08 Lb Last Year $1.99
No Bone-In Round Steaks Priced Higher!

USDA CHOICE WHOLESALE CUTS BEEF SALE!
10-12 Lb. Avg Whole Boneless Boston Roll $1.18 Lb
10-12 Lb Avg Whole Boneless New York Strip $2.08 Lb
10-12 Lb Avg Whole Boneless Rib Eye $2.18 Lb
12-15 Lb Avg Whole 5-Rib Beef Rib ..... Lb $1.38
8-10 Lb Avg Whole Boneless Sirloin Tip ..... Lb $1.28
All Cut To Customer Specifications

Kwick Krisp SLICED BACON 99¢ Full Pound Pkg Last Year $2.09

Boston Butt PORK ROAST 69¢ Lb Last Year $1.49

USDA CHOICE USDA CHOICE BEEF SALE People's Choice

U.S. Gov't Graded Choice Beef loin SIRLOIN STEAK $1.78 Lb Last Year $2.09
U.S. Gov't Graded Choice Beef Loin Tailless T-BONE STEAK $2.08 Lb Last Year Lb $2.89
U.S. Gov't Graded Choice Beef Round RUMP ROAST $1.68 Lb Last Year $2.18
U.S. Gov't Graded Choice Beef Loin Sirloin Tip Roast ..... $1.48 Lb
U.S. Gov't Graded Choice Beef Chuck Center Cut Chuck Steak ..... 88¢ Lb
U.S. Gov't Graded Choice Beef Rib Rib Steak ..... $1.48 Lb
U.S. Gov't Graded Choice CUBE STEAK $1.38 Lb Last Year $1.79
U.S. Gov't Graded Choice Beef Chuck Center Cut CHUCK ROAST 78¢ Lb Last Year Lb $1.08
U.S. Gov't Graded Choice Beef Chuck Shoulder Arm POT ROAST 98¢ Lb Last Year $1.49

Tender White 16-22 Lb U.S. Gov't Inspected TURKEYS 48¢ Lb Last Year 59¢

Kroger Sliced Bologna Or BEEF WIENERS 78¢ Lb Last Year $1.29

"Rain Check" Policy
Everything you buy at Kroger is guaranteed for your total satisfaction regardless of manufacturer. If you are not satisfied, Kroger will replace your item with the same brand or a comparable brand or refund your money.
We Also guarantee that we will do everything in our power to have ample supplies of all advertised specials on our shelves when you shop for them. If, due to conditions beyond our control, we run out of an advertised special, we will substitute the same item in a comparable brand (when such an item is available) reflecting the same savings or, if you prefer, give you a "RAIN CHECK" which entitles you to the same advertised special at the same special price anytime within 30 days.

why pay steak prices for tough fatty tails?

Kroger removes the entire tail from all Kroger Porterhouse and T-Bone steaks.

At Kroger, fatty tail is removed before steak is weighed and priced.

USDA CHOICE People's Choice
1. U.S. GOV'T INSPECTED
2. U.S. GOV'T GRADED CHOICE
3. GUARANTEED Total Satisfaction Or Your Money Back

Steaks and chops are the same price per pound regardless of thickness.
No higher prices for thin-sliced!

Ground meats are the same price per pound regardless of package size.
For example, a pound of ground beef costs the same in a one-pound package as in a five-pound package.

ND Hasn't Allowed TD In 20 Periods

COLUMBIA, S.C. (AP) — South Carolina in one game matched the total points scored against Notre Dame in its four previous outings, but still that was not enough to hold off the Fighting Irish, who have not given up a touchdown in 20 straight quarters.

"We moved the ball consistently in the second half and did what we could. But their defense wouldn't give," said USC coach Jim Carlen after his Gamecocks lost 13-6 to the Irish Saturday in the first meeting of the two nationally ranked teams before a sellout crowd of 56,721, including President Ford.

Notre Dame, ranked 12th by The Associated Press, quickly got on the scoreboard with an 80 yard drive on the opening kickoff that culminated in a nine-yard touchdown pass.

That, combined with two field goals in the first half, was all the Irish needed to capture their fifth win after a season opener loss to Pitt. But, they had to depend on some big defensive plays to stave off the persistent Gamecocks.

The biggest defensive play was an interception in the final minutes deep in Notre Dame territory.

"The ball was thrown a little behind the receiver," Carlen said, "but give Notre Dame credit for an excellent job. It was an outstanding defensive play, not a poor offensive one."

Notre Dame coach Dan Devine was impressed with the fight the Gamecocks put up. South Carolina actually outscored the Irish 3-0 in the second half. "I would have settled for a one-point win," he said. "South Carolina is a good team. They held in there real tough."

Although Devine praised the South Carolina defense, he added, "We cooperated with them in stopping some of our drives."

"They played better after our first drive, but we hurt ourselves with a penalty to give them a shot at their first field goal and then had a holding call stop a good drive in the second half.

"But you've got to remember that South Carolina held a fine offensive team to one touchdown last week," Devine said. The Gamecocks a week earlier defeated Mississippi 10-7.

EVERT BACKHAND: Chris Evert unleashes backhand Saturday morning against Virginia Wade in their semifinal match that was postponed Friday night because of rain in Colgate Inaugural Tennis championships at Mission Hills Country Club in Palm, Springs, Calif. Evert moved into finals with 6-1, 6-4 win over Wade. Evert went on to whip Francoise Durr of France Sunday 6-1, 6-2. (AP Wirephoto)

Soper Leading Buzz Fazio Open

BATTLE CREEK, Mich. (AP) — Butch Soper of Huntington Beach, Calif., opened up a 191-pin lead over Earl Anthony after the fourth round Sunday in the $60,000 Buzz Fazio Open professional bowling tournament.

For 26 games, Soper had a total pinfall of 5,877, including 5,667 actual sticks spilled, a 217 average. He received 210 bonus pins, 30 for each of his seven-match game wins.

Anthony, the defending champion from Tacoma, Wash., totaled 5,686. Rounding out the top five were: Dave Frame, Baldwin Park, Calif., 5,659; Ed Ressler, Allentown, Pa., 5,635; and Sam Guarino of Detroit, 5,621.

Soper credited his success to the same thing earlier leaders had cited.

"After the first round, I switched to a hard rubber ball, and I've been bowling well ever since," he said. "Seems the plastic ball was over-reacting; whereas the rubber ball is going straighter to the pocket."

Soper had a scorching 1,915 for his eight-games Sunday night. Ressler moved up from 20th by winning seven matches despite shooting only 1,684.

Two more eight-game match rounds are on tap today before the winner gets his $6,000.

SMC Wins

LaPORTE, Ind. — Southwestern Michigan College scored a perfect 15 points while downing the Indiana Striders here Saturday in a cross country meet.

SMC's Calvin McQueen was first in 25:24, followed by Dave Finnestad. Gary Gottardi was third, Jim Trapani fourth and Mike Myers fifth.

SPORTS CAPSULES

TENNIS

PALM SPRINGS, Calif. — Chris Evert whipped Francoise Durr of France 6-1, 6-2 and won the $45,000 first prize in the $200,000 Inaugural tennis tournament.

BARCELONA, Spain — Manuel Orantes of Spain outlasted Eddie Dibbs 6-1, 2-6, 2-6, 7-5, 6-4 and won the Count Godo tennis tournament.

CHARLOTTE, N.C. — Top-seeded Torben Ulrich downed Sven Davidson 6-2, 6-0 and captured the men's title in the $27,000 Grand Masters tennis tournament.

SYDNEY, Australia — Australian Davis Cup player Geoff Masters captured the $125,000 Australian indoor tennis championship, beating Jim Delaney of the United States 4-6, 6-3, 7-6, 6-3.

GOLF

SHIZUOKA, Japan — Tsuneyuki Nakajima of Japan shot a one-under-par 71 to come from behind and win a $66,666 international tournament by two strokes.

MELBOURNE, Australia — Greg Norman of Australia soared to a three-over-par in the final round, but still won the $35,000 West Lakes Classic Golf Tournament by five strokes.

AUTO RACING

ROCKINGHAM, N.C. — Richard Petty posted a one-lap victory over Lennie Pond in the $140,000 American 500 Grand National stock car race.

JAKARTA, Indonesia — John McDonald of Hong Kong took the Indonesia Grand Prix, finishing 20 seconds ahead of Albert Poon.

TRACK AND FIELD

NEW YORK — Bill Rodgers of Melrose, Mass., outran a field of about 2,000 including Olympic silver medalist Frank Shorter, in winning the New York City Marathon in a time of 2:10.10.

Short WHA Player Big Phoenix Scorer

From ASSOCIATED PRESS

The shortest player in the World Hockey Association and a defenseman who turned in a strong offensive performance were instrumental in victories in two of three WHA games Sunday night.

Rob Ftorek, at 5-foot-5 the shortest player in the league, scored three times, leading the Phoenix Roadrunners to a 5-3 victory over the Edmonton Oilers. And defenseman Paul Terbenche scored twice as the Calgary Cowboys rode to a 6-0 victory over the San Diego Mariners. In the other WHA game, the Winnipeg Jets walloped the Birmingham Bulls 7-1.

But the results paled in comparison to a serious injury to young Peter Morris of Edmonton. He missed a check and fell heavily to the ice in the first period, cracking the base of his skull.

"I have never been so scared in my life," said Edmonton coach Bep Guidolin.

Morris, who wasn't wearing the protective head gear that he sometimes does, screamed as he was carried from the ice on a stretcher.

A teammate, Rick Morris, who is no relation, helped carry the injured player off the ice. He said he was so shaken by the incident that it affected his play.

Peter Morris was taken directly to a hospital for treatment and tests.

Phoenix' victory kept the Oilers tied for first place in the West Division with Winnipeg, each with 10 points.

Laurie Mononen and Bob Liddington each scored once, completing the Phoenix scoring. Butch Williams, Gene Peacosh and Tim Sheehy scored for the Oilers.

Terbenche's first two goals of the season helped Calgary record its first victory.

Wayne Connolly, recently acquired from the Minnesota Fighting Saints, Lynn Powis, Danny Lawson and Ron Chipperfield accounted for the other Calgary goals.

Don McLeod got the shutout, making 23 saves.

Willie Lindstrom led the Jets with two goals. Bill Lesuk, Matts Lindh, Dan Labraaten, Dave Dunn and Andres Hedberg also scored for Winnipeg. Vaclav Nedomansky spoiled Joe Daley's shutout bid late in the last period.

Baldwin Passing Attack Topples Covert, 36-20

BALDWIN — John Cox threw four touchdown passes here Friday night as Baldwin toppled Covert 36-20 in a non-league football game.

Cox completed nine of 17 passes for 238 yards as the hosts handed the Bulldogs their 10th straight loss.

Charles Bowman was on the receiving end of three of Cox' TD aerials, catching scoring passes of 38, 12 and 41 yards. Cox also passed to Leon Harris for a 40-yard touchdown.

Bob Cousar, who rushed for 146 yards in 23 carries, scored the other Baldwin touchdown on a two-yard run. The hosts held a 36-0 lead after three quarters.

George Starks was one of the bright spots for Covert, scoring twice. Starks caught a 49-yard TD pass from quarterback Ken Erwin and ran for a four-yard score.

A 15-yard option pass from running back Greg Harris to Robert Maggard tallied the other Bulldog TD. Starks finished with 120 yards in 11 carries.

Statistics

	Covert	Baldwin
First Downs	12	15
Net Yards Gain	311	446
By Rushing	168	208
By Passing	143	238
Passes Attempt	14	17
Completed	5	9
Intercepted	3	1
Punts	1-32	2-22
Fumbles Lost	4	1
Yards Penalized	65	122

Baldwin	8	20	8	0—36
Covert	0	0	0	20—20

B — Charles Bowman 38 pass from Cox (Cousar run).
B — Bowman 12 pass from Cox (run failed).
B — L. Harris 40 pass from Cox (pass failed).
B — Bowman 41 pass from Cox (Henderson pass from Cox).
B — Cousar 2 run (Bowman pass from Cox).
C — Stark 49 pass from Erwin (run failed).
C — Stark 4 run (run failed).
C — Maggard 15 pass from G. Harris (Erwin run).

FOR FAST RESULTS TRY CLASSIFIED ADS

KROGER MINI-MIZER COUPON 1
Regular, Diet, Light
PEPSI COLA
8 16-Oz Btls 88¢
Plus Deposit
Limit 1 With Coupon & $5 Additional Purchase
EXCEPT BEER, WINE & CIGARETTES & OTHER COUPONS WITH PURCHASE REQUIREMENTS
LIMIT ONE COUPON PER FAMILY
Prices Good Mon., Oct. 25 Thru Sun., Oct. 31, 1976. Subject To Applicable State & Local Taxes.
SAVE UP TO 65¢

KROGER MINI-MIZER COUPON 2
All Purpose
KROGER FLOUR
5 Lb Bag 47¢
Limit 1 With Coupon & $5 Additional Purchase
EXCEPT BEER, WINE & CIGARETTES & OTHER COUPONS WITH PURCHASE REQUIREMENTS
LIMIT ONE COUPON PER FAMILY
Prices Good Mon., Oct. 25 Thru Sun., Oct. 31, 1976. Subject To Applicable State & Local Taxes.
SAVE 20¢

KROGER MINI-MIZER COUPON 3
Kroger Grade A
LARGE EGGS
Grade AA Market Basket Large Eggs Doz 73¢
Doz Ctn 69¢
Limit 2 With Coupon & $5 Additional Purchase
EXCEPT BEER, WINE & CIGARETTES & OTHER COUPONS WITH PURCHASE REQUIREMENTS
LIMIT ONE COUPON PER FAMILY
Prices Good Mon., Oct. 25 Thru Sun., Oct. 31, 1976. Subject To Applicable State & Local Taxes.
SAVE UP TO 34¢

Kroger Halloween
NO "TRICKS" JUST "HAPPY TREATS"
Copyright 1976. The Kroger Co. We Reserve The Right To Limit Quantities. Prices And Coupons Good Mon., Oct. 25 Thru Sun., Oct. 31, 1976.
Your "Trick Or Treat" Headquarters!
Bite Size Bars Caravelle, Power House, Mounds, Or ALMOND JOY 12-Oz Wt Pkg 89¢
Assorted Country Oven DONUTS 12-Ct Pkg $1
Nestle's Milk Chocolate Or Crunch Bars 30-Ct Pkg $1.69
Mars Milky Way, 3 Musketeers, M & M's 1-Lb Pkg $1.27
Delicious Frito Corn Chips 13-Ct Pkg 99¢
Mini Pack Cracker Jack .. 6¼-Oz 66¢
Kraft Caramels ..... 14-Oz Wt Pkg 69¢
Yabba Dabba Dew Fruit Drinks ... 1-Qt 14-Oz Can 39¢
Candy Bars Butterfinger Or Baby Ruth .. 15-Ct Pkg $1.03
Fleers $1.20 Value Double Bubble Bubble Gum ... 60-Ct Pkg 89¢
Fresh Caramel Apples 9-Oz Wt Pkg 79¢
$1.40 Value Tootsie Rolls .. 14-Ct Pkg 99¢
Kids Favorite Tootsie Roll Pops . 10-Oz Wt Pkg 89¢
Sausage Or Pepperoni Tony's Pizza 14-Oz Pkg $1.29
Senior Citizens Get Extra Savings!
If You Are 55 Years Of Age Or Older, Take Advantage Of The Extra Savings Kroger Offers You Through Their Senior Citizens Club. Register At Your Kroger Store Office.
12-HOUR RELIEF CONTAC
12 Hour Relief For Colds CONTAC CAPSULES 10-Ct Pkg 99¢
JIFFY CORN MUFFIN MIX 8½-Oz Wt Pkg 18¢
Large Or Small Curd, Kroger COTTAGE CHEESE 1½-Lb Ctn 79¢
Heavy Duty Liquid Purex Detergent ..... ½-Gal Jug $1.77
Use In Dryer Cling Free Fabric Softener ..... 36-Ct Pkg $1.39
Kroger Giant White Bread ..... 1½-Lb Lvs 3 $1.09
White Or Colors SWANSOFT FACIAL TISSUE 200-Ct 39¢
Special Label OXYDOL DETERGENT 3-Lb 1-Oz Pkg $1.23
Thick Crust Combination JENO'S PIZZA 1-Lb 4-Oz Pkg $1.59
Special Label Syrup Mrs. Butterworth.. 1-Qt 4-Oz Btl $1.47
All Purpose Crisco Oil ..... 1-Qt 6-Oz Btl $1.33
Decorated Borders Teri Towels..... 55-3 Ply Sheets 55¢
Aunt Jemima Pancake Mix.. 4½-Lb Pkg $1.29
Delicious Variaties Nestle's Cookie Mix ..... 12-Oz Wt Pkg 89¢
Dinty Moore Beef Stew.... 2½-Lb Can $1.29
SAVE 20¢ KROGER MINI-MIZER COUPON 6 20¢ OFF The Purchase Of One 2-Lb Can MAXWELL HOUSE COFFEE Limit 1 Can Per Family With Coupon
SAVE 50¢ KROGER MINI-MIZER COUPON 7 50¢ OFF The Purchase Of One Case Of Six STERNO LOGS Limit 1 Case Per Family With Coupon
SAVE 25¢ KROGER MINI-MIZER COUPON 8 25¢ OFF The $2.00 Purchase Of Any Gold Crest HALLOWEEN CANDY Limit 1 Pkg Per Family With Coupon
SAVE 39¢ KROGER MINI-MIZER COUPON 9 Zerex Or Prestone II ANTIFREEZE Gal Container $3.49 Limit 1 Per Family With Coupon
SAVE 20¢ KROGER MINI-MIZER COUPON 10 20¢ OFF The Purchase Of One Gallon Ctn Clover Valley ICE CREAM OR ICE MILK Limit 1 Ctn Per Family With Coupon

ND Hasn't Allowed TD In 20 Periods

COLUMBIA, S.C. (AP) — South Carolina in one game matched the total points scored against Notre Dame in its four previous outings, but still that was not enough to hold off the Fighting Irish, who have not given up a touchdown in 20 straight quarters.

"We moved the ball consistently in the second half and did what we could. But their defense wouldn't give," said USC coach Jim Carlen after his Gamecocks lost 13-6 to the Irish Saturday in the first meeting of the two nationally ranked teams before a sellout crowd of 56,721, including President Ford.

Notre Dame, ranked 12th by The Associated Press, quickly got on the scoreboard with an 80 yard drive on the opening kickoff that culminated in a nine-yard touchdown pass.

That, combined with two field goals in the first half, was all the Irish needed to capture their fifth win after a season opener loss to Pitt. But, they had to depend on some big defensive plays to stave off the persistent Gamecocks.

The biggest defensive play was an interception in the final minutes deep in Notre Dame territory.

"The ball was thrown a little behind the receiver," Carlen said, "but give Notre Dame credit for an excellent job. It was an outstanding defensive play, not a poor offensive one."

Notre Dame coach Dan Devine was impressed with the fight the Gamecocks put up. South Carolina actually outscored the Irish 3-0 in the second half. "I would have settled for a one-point win," he said. "South Carolina is a good team. They held in there real tough."

Although Devine praised the South Carolina defense, he added, "We cooperated with them in stopping some of our drives."

"They played better after our first drive, but we hurt ourselves with a penalty to give them a shot at their first field goal and then had a holding call stop a good drive in the second half.

"But you've got to remember that South Carolina held a fine offensive team to one touchdown last week," Devine said. The Gamecocks a week earlier defeated Mississippi 10-7.

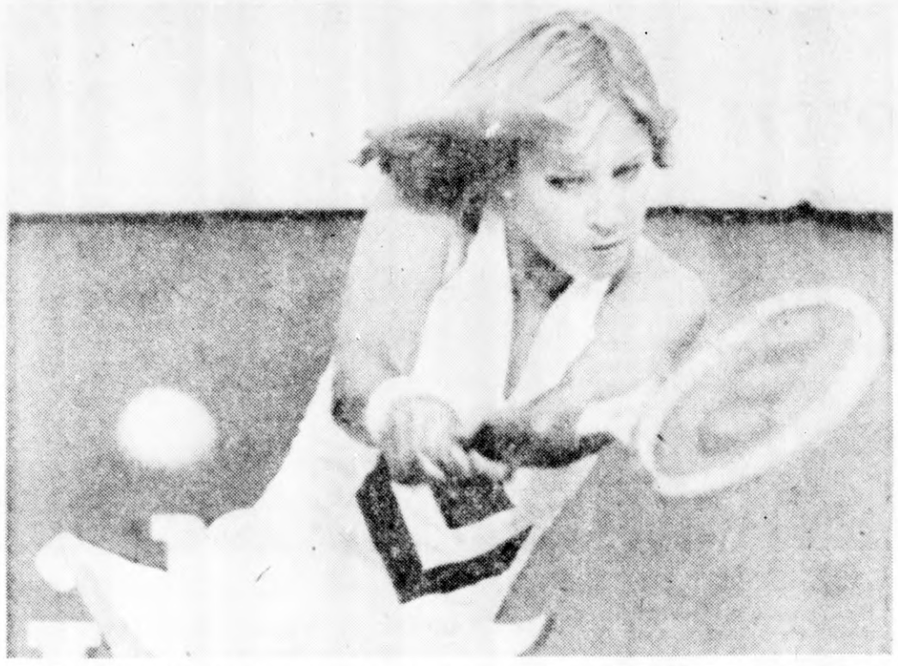

EVERT BACKHAND: Chris Evert unleashes backhand Saturday morning against Virginia Wade in their semifinal match that was postponed Friday night because of rain in Colgate Inaugural Tennis championships at Mission Hills Country Club in Palm, Springs, Calif. Evert moved into finals with 6-1, 6-4 win over Wade. Evert went on to whip Francoise Durr of France Sunday 6-1, 6-2. (AP Wirephoto)

Soper Leading Buzz Fazio Open

BATTLE CREEK, Mich. (AP) — Butch Soper of Huntington Beach, Calif., opened up a 191-pin lead over Earl Anthony after the fourth round Sunday in the $60,000 Buzz Fazio Open professional bowling tournament.

For 26 games, Soper had a total pinfall of 5,877, including 5,667 actual sticks spilled, a 217 average. He receved 210 bonus pins, 30 for each of his seven-match game wins.

Anthony, the defending champion from Tacoma, Wash., totaled 5,686. Rounding out the top five were: Dave Frame, Baldwin Park, Calif., 5,659; Ed Ressler, Allentown, Pa., 5,635; and Sam Guarino of Detroit, 5,621.

Soper credited his success to the same thing earlier leaders had cited.

"After the first round, I switched to a hard rubber ball, and I've been bowling well ever since," he said. "Seems the plastic ball was over-reacting, whereas the rubber ball is going straighter to the pocket."

Soper had a scorching 1,915 for his eight-games Sunday night. Ressler moved up from 20th by winning seven matches despite shooting only 1,684.

Two more eight-game match rounds are on tap today before the winner gets his $6,000.

SMC Wins

LaPORTE, Ind. — Southwestern Michigan College scored a perfect 15 points while downing the Indiana Striders here Saturday in a cross country meet.

SMC's Calvin McQueen was first in 25:24, followed by Dave Finnestad. Gary Gottardi was third, Jim Trapani fourth and Mike Myers fifth.

SPORTS CAPSULES

TENNIS

PALM SPRINGS, Calif. — Chris Evert whipped Francoise Durr of France 6-1, 6-2 and won the $45,000 first prize in the $200,000 Inaugural tennis tournament.

BARCELONA, Spain — Manuel Orantes of Spain outlasted Eddie Dibbs 6-1, 2-6, 2-6, 7-5, 6-4 and won the Count Godo tennis tournament.

CHARLOTTE, N.C. — Top-seeded Torben Ulrich downed Sven Davidson 6-2, 6-0 and captured the men's title in the $27,000 Grand Masters tennis tournament.

SYDNEY, Australia — Australian Davis Cup player Geoff Masters captured the $125,000 Australian indoor tennis championship, beating Jim Delaney of the United States 4-6, 6-3, 7-6, 6-3.

GOLF

SHIZUOKA, Japan — Tsuneyuki Nakajima of Japan shot a one-under-par 71 to come from behind and win a $66,666 international tournament by two strokes.

MELBOURNE, Australia — Greg Norman of Australia soared to a three-over-par in the final round, but still won the $35,000 West Lakes Classic Golf Tournament by five strokes.

AUTO RACING

ROCKINGHAM, N.C. — Richard Petty posted a one-lap victory over Lennie Pond in the $140,000 American 500 Grand National stock car race.

JAKARTA, Indonesia — John McDonald of Hong Kong took the Indonesia Grand Prix, finishing 20 seconds ahead of Albert Poon.

TRACK AND FIELD

NEW YORK — Bill Rodgers of Melrose, Mass., outran a field of about 2,000 including Olympic silver medalist Frank Shorter, in winning the New York City Marathon in a time of 2:10.10.

Short WHA Player Big Phoenix Scorer

From ASSOCIATED PRESS

The shortest player in the World Hockey Association and a defenseman who turned in a strong offensive performance were instrumental in victories in two of three WHA games Sunday night.

Rob Ftorek, at 5-foot-5 the shortest player in the league, scored three times, leading the Phoenix Roadrunners to a 5-3 victory over the Edmonton Oilers. And defenseman Paul Terbenche scored twice as the Calgary Cowboys rode to a 6-0 victory over the San Diego Mariners. In the other WHA game, the Winnipeg Jets walloped the Birmingham Bulls 7-1.

But the results paled in comparison to a serious injury to young Peter Morris of Edmonton. He missed a check and fell heavily to the ice in the first period, cracking the base of his skull.

"I have never been so scared in my life," said Edmonton coach Bep Guidolin.

Morris, who wasn't wearing the protective head gear that he sometimes does, screamed as he was carried from the ice on a stretcher.

A teammate, Rick Morris, who is no relation, helped carry the injured player off the ice. He said he was so shaken by the incident that it affected his play.

Peter Morris was taken directly to a hospital for treatment and tests.

Phoenix' victory kept the Oilers tied for first place in the West Division with Winnipeg, each with 10 points.

Laurie Mononen and Bob Liddington each scored once, completing the Phoenix scoring. Butch Williams, Gene Peacosh and Tim Sheehy scored for the Oilers.

Terbenche's first two goals of the season helped Calgary record its first victory.

Wayne Connolly, recently acquired from the Minnesota Fighting Saints, Lynn Powis, Danny Lawson and Ron Chipperfield accounted for the other Calgary goals.

Don McLeod got the shutout, making 23 saves.

Willie Lindstrom led the Jets with two goals. Bill Lesuk, Matts Lindh, Dan Labraaten, Dave Dunn and Andres Hedberg also scored for Winnipeg. Vaclav Nedomansky spoiled Joe Daley's shutout bid late in the last period.

Baldwin Passing Attack Topples Covert, 36-20

BALDWIN — John Cox threw four touchdown passes here Friday night as Baldwin toppled Covert 36-20 in a non-league football game.

Cox completed nine of 17 passes for 238 yards as the hosts handed the Bulldogs their 10th straight loss.

Charles Bowman was on the receiving end of three of Cox' TD aerials, catching scoring passes of 38, 12 and 41 yards. Cox also passed to Leon Harris for a 40-yard touchdown.

Bob Cousar, who rushed for 146 yards in 23 carries, scored the other Baldwin touchdown on a two-yard run. The hosts held a 36-0 lead after three quarters.

George Starks was one of the bright spots for Covert, scoring twice. Starks caught a 49-yard TD pass from quarterback Ken Erwin and ran for a four-yard score.

A 15-yard option pass from running back Greg Harris to Robert Maggard tallied the other Bulldog TD. Starks finished with 120 yards in 11 carries.

Statistics

	Covert	Baldwin
First Downs	12	15
Net Yards Gain	311	446
By Rushing	168	208
By Passing	143	238
Passes Attempt	14	17
Completed	5	9
Intercepted	3	1
Punts	1-32	2-22
Fumbles Lost	4	1
Yards Penalized	65	122

Baldwin	8	20	8	0—36
Covert	0	0	0	20—20

B — Charles Bowman 38 pass from Cox (Cousar run).
B — Bowman 12 pass from Cox (run failed).
B — L. Harris 40 pass from Cox (pass failed).
B — Bowman 41 pass from Cox (Henderson pass from Cox).
B — Cousar 2 run (Bowman pass from Cox).
C — Stark 49 pass from Erwin (run failed).
C — Star 4 run (run failed).
C — Maggard 15 pass from G. Harris (Erwin run).

FOR FAST RESULTS TRY CLASSIFIED ADS

KROGER MINI-MIZER COUPON 1
Regular, Diet, Light
PEPSI COLA
8 16-Oz Btls 88¢
Plus Deposit
Limit 1 With Coupon & $5 Additional Purchase
EXCEPT BEER, WINE & CIGARETTES & OTHER COUPONS WITH PURCHASE REQUIREMENTS
LIMIT ONE COUPON PER FAMILY
Prices Good Mon., Oct. 25 Thru Sun., Oct. 31, 1976. Subject To Applicable State & Local Taxes.
SAVE UP TO 65¢

KROGER MINI-MIZER COUPON 2
All Purpose
KROGER FLOUR
5 Lb Bag 47¢
Limit 1 With Coupon & $5 Additional Purchase
EXCEPT BEER, WINE & CIGARETTES & OTHER COUPONS WITH PURCHASE REQUIREMENTS
LIMIT ONE COUPON PER FAMILY
Prices Good Mon., Oct. 25 Thru Sun., Oct. 31, 1976. Subject To Applicable State & Local Taxes.
SAVE 20¢

KROGER MINI-MIZER COUPON 3
Kroger Grade A
LARGE EGGS
Doz Ctn 69¢
Grade AA Market Basket Large Eggs Doz 73¢
Limit 2 With Coupon & $5 Additional Purchase
EXCEPT BEER, WINE & CIGARETTES & OTHER COUPONS WITH PURCHASE REQUIREMENTS
LIMIT ONE COUPON PER FAMILY
Prices Good Mon., Oct. 25 Thru Sun., Oct. 31, 1976. Subject To Applicable State & Local Taxes.
SAVE UP TO 34¢

Kroger Halloween
NO "TRICKS" JUST "HAPPY TREATS"
Copyright 1976. The Kroger Co. We Reserve The Right To Limit Quantities. Prices And Coupons Good Mon., Oct. 25 Thru Sun., Oct. 31, 1976.

Your "Trick Or Treat" Headquarters!
Bite Size Bars Caravelle, Power House, Mounds, Or ALMOND JOY 12-Oz Wt Pkg 89¢
Assortrd Country Oven DONUTS 12-Ct Pkgs 3 $1
Nestle's Milk Chocolate Or Crunch Bars 30-Ct Pkg $1.69
Mars Milky Way, 3 Musketeers, M & M's 1-Lb Pkg $1.27
Delicious Frito Corn Chips 13-Ct Pkg 99¢
Mini Pack Cracker Jack .. 6¾ Oz 66¢
Kraft Caramels ..... 14-Oz Wt Pkg 69¢
Yabba Dabba Dew Fruit Drinks ... 1-Qt 14-Oz Can 39¢
Candy Bars Butterfinger Or Baby Ruth .. 18-Ct Pkg $1.09
Fleers *1.20 Value Double Bubble Bubble Gum ... 60-Ct Pkg 89¢
Fresh Caramel Apples 9-Oz Wt Pkg 79¢
*1.40 Value Tootsie Rolls .. 14-Ct Pkg 99¢
Kids Favorite Tootsie Roll Pops . 10-Oz Wt Pkg 89¢
Sausage Or Pepperoni Tony's Pizza 14-Oz Pkg $1.29
Senior Citizens Get Extra Savings!
If You Are 59 Years Of Age Or Older, Take Advantage Of The Extra Savings Kroger Offers You Through Their Senior Citizens Club. Register At Your Kroger Store Office.

12-HOUR RELIEF CONTAC
12 Hour Relief For Colds CONTAC CAPSULES 10-Ct Pkg 99¢
Heavy Duty Liquid Purex Detergent ..... ½-Gal Jug $1.77
White Or Colors SWANSOFT FACIAL TISSUE 200-Ct 39¢
Special Label Syrup Mrs. Butterworth.. 1-Qt 4-Oz Btl $1.47
All Purpose Crisco Oil ..... 1-Qt 6-Oz Btl $1.33

JIFFY CORN MUFFIN MIX 8½-Oz Wt Pkg 18¢
Use In Dryer Cling Free Fabric Softener ..... 36-Ct Pkg $1.39
Special Label OXYDOL DETERGENT 3-Lb 1-Oz Pkg $1.23
Decorated Borders Teri Towels..... 55-3 Ply Sheets 55¢
Aunt Jemima Pancake Mix.. 4½-Lb Pkg $1.29

Large Or Small Curd, Kroger COTTAGE CHEESE 1½-Lb Ctn 79¢
Kroger Giant White Bread ..... 3 1½-Lb Lvs $1.09
THICK CRUST PIZZA
Thick Crust Combination JENO'S PIZZA 1-Lb 4-Oz Pkg $1.59
Jeno's Deluxe Combination 1-Lb 7-Oz *1.89
Delicious Varieties Nestle's Cookie Mix ..... 12-Oz Wt Pkg 89¢
Dinty Moore Beef Stew.... 2½-Lb Can $1.29

SAVE 20¢
KROGER MINI MIZER COUPON 6
20¢ OFF The Purchase Of One 2-Lb Can MAXWELL HOUSE COFFEE
Limit 1 Can Per Family With Coupon
Prices Good Mon., Oct. 25 Thru Sun., Oct. 31, 1976. Subject To Applicable State & Local Taxes.

SAVE 50¢
KROGER MINI MIZER COUPON 7
50¢ OFF The Purchase Of One Case Of Six STERNO LOGS
Limit 1 Case Per Family With Coupon
Prices Good Mon., Oct. 25 Thru Sun., Oct. 31, 1976. Subject To Applicable State & Local Taxes.

SAVE 25¢
KROGER MINI MIZER COUPON 8
25¢ OFF The *2.00 Purchase Of Any Gold Crest HALLOWEEN CANDY
Limit 1 Pkg Per Family With Coupon
Prices Good Mon., Oct. 25 Thru Sun., Oct. 31, 1976. Subject To Applicable State & Local Taxes.

SAVE 39¢
KROGER MINI MIZER COUPON 9
Zerex Or Preston II ANTIFREEZE Gal Container $3.49
Limit 1 Per Family With Coupon
Prices Good Mon., Oct. 25 Thru Sun., Oct. 31, 1976. Subject To Applicable State & Local Taxes.

SAVE 20¢
KROGER MINI MIZER COUPON 10
20¢ OFF The Purchase Of One Gallon Ctn Clover Valley ICE CREAM OR ICE MILK
Limit 1 Ctn Per Family With Coupon
Prices Good Mon., Oct. 25 Thru Sun., Oct. 31, 1976. Subject To Applicable State & Local Taxes.

MARS AND NON-MARS: See one Martian landscape photo and you've seen them all, you say? Then which of these is the real thing? Right, Viking Orbiter photo mosaic of Martian surface; left, small metal part magnified some 300 times by scanning electron microscope at Rochester, Minn., IBM General Systems Division.

MICHIGAN CONGRESSMAN NAMED

Korean Gifts, Payments Told

WASHINGTON (AP) — The government of South Korea funnelled between $50,000 and $1 million a year to U.S. Congressmen and other officials in cash, gifts and campaign contributions in the 1970s, the Washington Post reported in its Sunday editions.

The paper, citing "sources close to a major Justice Department investigation of these activities" said that more than 20 present and former congressmen, including one from Michigan, were under investigation.

The Post identified Rep. William S. Broomfield, a Republican from Michigan's 19th Congressional District in Birmingham, as one of the congressmen the South Koreans say they aided.

A Justice Department spokesman declined comment on the report.

The paper said South Korean President Park Chung Hee personally directed a ring of South Korean agents who dispensed the money and gifts to "create a favorable legislative climate" for South Korea.

The key figure in the ring is a Washington-based South Korean businessman, Tongsun Park, according to the Post.

The Post said Park has denied making improper payments to any congressmen, but has admitted making payments to Broomfield and former Reps. Cornelius Gallagher, D-N.J., Richard Hanna, D-Calif., and Edwin W. Edwards, D-La., now governor of Louisiana.

The Post quoted sources as saying Park has acknowledged giving $1,000 to Broomfield. It said Broomfield denied he has ever received any money from Park, but said he once received a vase.

Edwards confirmed in July 1975 that Park had made what Edwards believed to be an offer of a contribution to his gubernatorial campaign, the Post said. But Edwards claimed his campaign never accepted any contribution from Park.

Uniforms Thick In Rally For Chairman Hua

HONG KONG (AP) — Hua Kuo-feng, appearing relaxed and confident, made his first public appearance as China's new leader before a million Chinese in Peking, who cheered him and applauded condemnations of his radical rivals. The rally Sunday was staged in the great square before the Tien An Men — the Gate of Heavenly Peace. China-watchers in Hong Kong studying a telecast were struck by the predominance of military uniforms. Hua, elected to succeed Mao Tse-tung as chairman of the Chinese Communist party — China's highest office — wore a military uniform himself.

PLAYGROUND POOCH: Jennie, 7-year-old pet of David Horness of Muskegon, climbs ladder herself and needs little urging to glide down the slide. On hand for the fun are, from lower left, Cindy and Linette Horness, Robbin Mund, and Lisa Horness. (AP Wirephoto)

KROGER MINI MIZER COUPON
With Gravy Shenandoah
SLICED TURKEY
2 Lb. Pkg. 99¢
Limit 4 With Coupon & $5 Additional Purchase
EXCEPT BEER WINE & CIGARETTES & OTHER COUPONS WITH PURCHASE REQUIREMENTS
LIMIT ONE COUPON PER FAMILY
Prices Good Mon., Oct. 25 Thru Sun., Oct. 31, 1976. Subject To Applicable Sales & Local Taxes.
SAVE UP TO $1.50

KROGER MINI MIZER COUPON
U.S. No. 1 Michigan Red
DELICIOUS APPLES
4 Lb Bag 99¢
Limit 3 With Coupon & $5 Additional Purchase
EXCEPT BEER WINE & CIGARETTES & OTHER COUPONS WITH PURCHASE REQUIREMENTS
LIMIT ONE COUPON PER FAMILY
Prices Good Mon., Oct. 25 Thru Sun., Oct. 31 1976. Subject To Applicable Store & Local Taxes.
SAVE UP TO 90¢

FARM-FRESH PRODUCE AT LOW PRICES!

New Crop Florida Sweet Corn 5 For 59¢
Golden Ripe BANANAS Lb 19¢
Fresh Purple Top Turnips Lb 21¢
Juicy Red Emperor Grapes Lb 49¢
New Crop Florida Juice Oranges 16 For $1
Indian River White Or Ruby Red GRAPEFRUIT 6 For $1
Fresh California Broccoli 2 For $1
Fresh Tender Asparagus Lb 89¢
Fresh Florida Avocados 2 For $1
Crisp California Green Peppers 6 For $1
Fresh California Red Leaf Lettuce Lb 29¢
California VINE RIPE TOMATOES Lb 49¢
row after row of freshness at down to earth prices!

Savings FOR YOUR FOOD BUDGET
save up to 7.59 With Valuable Coupons

Kids Favorite Jam Or BAMA GRAPE JELLY 2 Lb Jar 79¢
Bama Strawberry Preserves 1-Lb 2-Oz 79¢
Individually Wrapped - Swiss, Pimento Or Kraft AMERICAN SLICES 12-Oz Wt Pkg 88¢
Refreshing SEVEN UP 6 16-Oz NR Btls $1.09
Kosher Or Polish Dills Vlasic Pickles Qt Jar 79¢
Banquet 1-Lb 4-Oz Pumpkin Or Mince Pie 1¼-Lb Pkg 53¢
Assorted Natural Flavors Yubi Yogurt 8-Oz Wt Cup 22¢
KRAFT MAYONNAISE Qt Jar 97¢
In Quarter's BLUE BONNET MARGARINE 1-Lb Pkg 44¢
Tangy BROOKS CATSUP 1-Pt 10-Oz Btl 47¢
Florida White Treeswest Grapefruit Juice 1-Qt 14-Oz Can 48¢
Soft Fleischmann's Margarine 1-Lb Tub 68¢
Lime, Regular, Menthol Trac II Shave Cream 11-Oz Wt Can 98¢
Refrigerated - Ready To Bake Pillsbury Hot Loaf 8-Oz Loaves 88¢
Root Beer Case Of 24 12-Oz Cans Hillcrest Pop $1.98
Rubbermaid Trash Can 18-Gal Capacity $2.88

SAVE 10¢ — KROGER MINI MIZER COUPON 11 — 10¢ OFF The Purchase Of One 6-Oz Pkg Carnation INSTANT BREAKFAST Limit 1 Pkg Per Family With Coupon
SAVE 15¢ — KROGER MINI MIZER COUPON 12 — 15¢ OFF The Purchase Of One 5-Ct Pkg Pet Ritz FROZEN PIE SHELLS Limit 1 Pkg Per Family With Coupon
SAVE UP TO $1.20 — KROGER MINI MIZER COUPON 13 — New Crop Genuine IDAHO POTATOES 8 Lb Bag 99¢ Or 15-Lb Bag $1.79 Limit 3 Pkgs Per Family With Coupon
SAVE 80¢ — KROGER MINI MIZER COUPON 14 — 20¢ OFF The Purchase Of One 1-Lb Pkg WEST VIRGINIA SLICED BACON Limit 4 Pkgs Per Family With Coupon
SAVE 50¢ — KROGER MINI MIZER COUPON 15 — Assorted Land O' Frost SLICED MEATS 3 Oz Pkg 33¢ Limit 10 Pkgs Per Family With Coupon

Hoosier Crime Probe Requested

By STEVE GRAHAM
Associated Press Writer

INDIANAPOLIS (AP) — A group of South Bend citizens is asking Gov. Otis R. Bowen to lend a hand in a situation in St. Joseph County allegedly involving public officials, corruption, drugs, gambling, prostitution and murder.

Spokesmen for the group are to present information today to James Smith, Bowen's aide for matters of public safety. Jeanne Emmick, one of the spokesmen, said she was advised that the governor himself would not be available until December. Bowen is campaigning for November election.

The group believes a state police investigation two years ago did not reveal the extent of criminal activity in South Bend or surrounding St. Joseph County. Although investigators said they found some vice, no prosecutions resulted from the probe. The group is seeking an independent investigation with a special prosecutor empowered to grant immunity and give protection to potential witnesses.

The ad hoc organization is composed of businessmen, local officials, police officers, attorneys and others. Many members of the bipartisan group do not want to be identified because of fear of loss of jobs, appearence of political motivation — or physical harm.

But, they say they will share their information with a special prosecutor if one is appointed.

Keith Forsythe, another spokesman, is a former St. Joseph County policeman. He was fired after he and seven other deputies initiated a petition for the removal of Sheriff Dean Bolerjack. Bolerjack a former Democratic state representative, said the dismissal was for insubordination, brutality toward a prisoner and moonlighting without permission.

But, Forsythe, 28, says his dismissal was engineered because of his attempts to have the sheriff removed. Since his dismissal, Forsythe has been assembling information on activities of local officials. He says his life has been threatened by an anonymous caller.

Black Rhodesian Leaders Meeting

By ROON LEWALD
Associated Press Writer

GENEVA, Switzerland (AP) — Four black Rhodesian leaders gathered in Geneva today to try to paper over their rivalries before starting negotiations with Prime Minister Ian Smith on Thursday. Robert Mugabe, who says he speaks for most of the guerrillas battling Smith's white-minority government, and Joshua Nkomo, who runs the best-organized black political machine in Rhodesia, arrived Sunday. They said they hoped to bring Bishop Abel Muzorewa and the Rev. Ndabaningi Sithole into the "Patriotic Front" they have formed.

Muzorewa, Nkomo's rival for the remnants of a nationalist coalition called the African National Council, and Sithole, who founded the Zimbabwe African National Union (ZANU) which Mugabe now claims to control, were due today.

Mugabe and Nkomo vowed in arrival statements to step up the guerrilla war in Rhodesia unless there is a swift and complete transfer of power from the country's 278,000 whites to its 6.4 million blacks.

Both rejected Secretary of State Henry A. Kissinger's plan for a biracial interim government for two years headed by a white and with the whites retaining control of the military forces and the police. Nkomo said the plan was "inoperative."

Smith insists that Kissinger told him the terms of the plan had been accepted by the blacks. The white Rhodesian leader says he will accept no changes. But both British and American officials say the plan was a basis for negotiations, not a binding agreement.

JOSHUA NKOMO
Arrives Sunday

Smith's foreign minister, Pieter K. Van der Byl, suggested at a news conference that "it might be useful" for Kissinger to come to Geneva to clarify the "confused" situation.

MARS AND NON-MARS: See one Martian landscape photo and you've seen them all, you say? Then which of these is the real thing? Right, Viking Orbiter photo mosaic of Martian surface; left, small metal part magnified some 300 times by scanning electron microscope at Rochester, Minn., IBM General Systems Division.

MICHIGAN CONGRESSMAN NAMED

Korean Gifts, Payments Told

WASHINGTON (AP) — The government of South Korea funnelled between $50,000 and $1 million a year to U.S. Congressmen and other officials in cash, gifts and campaign contributions in the 1970s, the Washington Post reported in its Sunday editions.

The paper, citing "sources close to a major Justice Department investigation of these activities" said that more than 20 present and former congressmen, including one from Michigan, were under investigation.

The Post identified Rep. William S. Broomfield, a Republican from Michigan's 19th Congressional District in Birmingham, as one of the congressmen the South Koreans say they aided.

A Justice Department spokesman declined comment on the report.

The paper said South Korean President Park Chung Hee personally directed a ring of South Korean agents who dispensed the money and gifts to "create a favorable legislative climate" for South Korea.

The key figure in the ring is a Washington-based South Korean businessman, Tongsun Park, according to the Post.

The Post said Park has denied making improper payments to any congressmen, but has admitted making payments to Broomfield and former Reps. Cornelius Gallagher, D-N.J., Richard Hanna, D-Calif., and Edwin W. Edwards, D-La., now governor of Louisiana.

The Post quoted sources as saying Park has acknowledged giving $1,000 to Broomfield. It said Broomfield denied he has ever received any money from Park, but said he once received a vase.

Edwards confirmed in July 1975 that Park had made what Edwards believed to be an offer of a contribution to his gubernatorial campaign, the Post said. But Edwards claimed his campaign never accepted any contribution from Park.

Uniforms Thick In Rally For Chairman Hua

HONG KONG (AP) — Hua Kuo-feng, appearing relaxed and confident, made his first public appearance as China's new leader before a million Chinese in Peking, who cheered him and applauded condemnations of his radical rivals. The rally Sunday was staged in the great square before the Tien An Men — the Gate of Heavenly Peace. China-watchers in Hong Kong studying a telecast were struck by the predominance of military uniforms. Hua, elected to succeed Mao Tse-tung as chairman of the Chinese Communist party — China's highest office — wore a military uniform himself.

PLAYGROUND POOCH: Jennie, 7-year-old pet of David Horness of Muskegon, climbs ladder herself and needs little urging to glide down the slide. On hand for the fun are, from lower left, Cindy and Linette Horness, Robbin Mund, and Lisa Horness. (AP Wirephoto)

KROGER MINI-MIZER COUPON 4
With Gravy Shenandoah
SLICED TURKEY
2 Lb. Pkg. 99¢
Limit 4 With Coupon & $5 Additional Purchase
EXCEPT BEER, WINE & CIGARETTES & OTHER COUPONS WITH PURCHASE REQUIREMENTS
LIMIT ONE COUPON PER FAMILY
SAVE UP TO $1.50
Prices Good Mon., Oct. 25 Thru Sun., Oct. 31, 1976. Subject To Applicable Sate & Local Taxes.

KROGER MINI-MIZER COUPON 5
U.S. No. 1 Michigan Red
DELICIOUS APPLES
4 Lb Bag 99¢
Limit 3 With Coupon & $5 Additional Purchase
EXCEPT BEER, WINE & CIGARETTES & OTHER COUPONS WITH PURCHASE REQUIREMENTS
LIMIT ONE COUPON PER FAMILY
SAVE UP TO 90¢
Prices Good Mon., Oct. 25 Thru Sun., Oct. 31 1976. Subject To Applicable State & Local Taxes.

Savings FOR YOUR FOOD BUDGET
save up to 7.59
With Valuable Coupons

Kids Favorite Jam Or BAMA GRAPE JELLY 2 Lb Jar 79¢
Bama Strawberry Preserves 1-Lb 2-Oz 79¢
Individually Wrapped - Swiss, Pimento Or Kraft AMERICAN SLICES 12-Oz Wt Pkg 88¢
Refreshing SEVEN UP 6 16-Oz NR Btls $1.09
Kosher Or Polish Dills Vlasic Pickles..... Qt Jar 79¢
Banquet 1-Lb 4-Oz Pumpkin Or Mince Pie 1¼-Lb Pkg 53¢
Assorted Natural Flavors Yubi Yogurt..... 8-Oz Wt Cup 22¢
KRAFT MAYONNAISE Qt Jar 97¢
In Quarter's BLUE BONNET MARGARINE 1-Lb Pkg 44¢
Tangy BROOKS CATSUP 1-Pt 10-Oz Btl 47¢
Florida White Treesweet Grapefruit Juice . 1-Qt 14-Oz Can 48¢
Soft Fleischmann's Margarine..... 1-Lb Tub 68¢
Lime, Regular, Menthol Trac II Shave Cream..... 11-Oz Wt Can 98¢
Refrigerated · Ready To Bake Pillsbury Hot Loaf..... 4-Pack 8-Oz Loaves 88¢
Root Beer Case Of 24 12-Oz Cans Hillcrest Pop $1.98
Remco Plastic Trash Can.... 18-Gal Capacity $2.88

FARM-FRESH PRODUCE AT LOW PRICES!
New Crop Florida Sweet Corn 5 For 59¢
Golden Ripe BANANAS Lb 19¢
Fresh Purple Top Turnips Lb 21¢
Juicy Red Emperor Grapes Lb 49¢
New Crop Florida Juice Oranges 16 For $1
Indian River White Or Ruby Red GRAPEFRUIT 6 For $1
Fresh California Broccoli 2 For $1
Fresh Tender Asparagus Lb 89¢
Fresh Florida Avocados 2 For $1
Crisp California Green Peppers 6 For $1
Fresh California Red Leaf Lettuce Lb 29¢
California VINE RIPE TOMATOES Lb 49¢
row after row of freshness at down to earth prices!

SAVE 10¢
KROGER MINI MIZER COUPON 11
10¢ OFF The Purchase Of One 6-Ct Pkg Carnation INSTANT BREAKFAST
Limit 1 Pkg Per Family With Coupon
Prices Good Mon., Oct. 25 Thru Sun., Oct. 31, 1976. Subject To Applicable State & Local Taxes.

SAVE 15¢
KROGER MINI MIZER COUPON 12
15¢ OFF The Purchase Of One 5-Ct Pkg Pet Ritz FROZEN PIE SHELLS
Limit 1 Pkg Per Family With Coupon
Prices Good Mon., Oct. 25 Thru Sun., Oct. 31, 1976. Subject To Applicable State & Local Taxes.

SAVE Up To $1.20
KROGER MINI MIZER COUPON 13
New Crop Geunuine IDAHO POTATOES 8 Lb Bag 99¢
Or 15-Lb Bag $1.78
Limit 3 Pkgs Per Family With Coupon
Prices Good Mon., Oct. 25 Thru Sun., Oct. 31, 1976. Subject To Applicable State & Local Taxes.

SAVE Up To 80¢
KROGER MINI MIZER COUPON 14
20¢ OFF The Purchase Of One 1-Lb Pkg WEST VIRGINIA SLICED BACON
Limit 4 Pkgs Per Family With Coupon
Prices Good Mon., Oct. 25 Thru Sun., Oct. 31, 1976. Subject To Applicable State & Local Taxes.

SAVE Up To 50¢
KROGER MINI MIZER COUPON 15
Assorted Land O' Frost SLICED MEATS 3-Oz Pkg 33¢
Limit 10 Pkgs Per Family With Coupon
Prices Good Mon., Oct. 25 Thru Sun., Oct. 31, 1976. Subject To Applicable State & Local Taxes.

Hoosier Crime Probe Requested

By STEVE GRAHAM
Associated Press Writer

INDIANAPOLIS (AP) — A group of South Bend citizens is asking Gov. Otis R. Bowen to lend a hand in a situation in St. Joseph County allegedly involving public officials, corruption, drugs, gambling, prostitution and murder.

Spokesmen for the group are to present information today to James Smith, Bowen's aide for matters of public safety. Jeanne Emmick, one of the spokesmen, said she was advised that the governor himself would not be available until December. Bowen is campaigning for November election.

The group believes a state police investigation two years ago did not reveal the extent of criminal activity in South Bend or surrounding St. Joseph County. Although investigators said they found some vice, no prosecutions resulted from the probe. The group is seeking an independent investigation with a special prosecutor empowered to grant immunity and give protection to potential witnesses.

The ad hoc organization is composed of businessmen, local officials, police officers, attorneys and others. Many members of the bipartisan group do not want to be identified because of fear of loss of jobs, appearence of political motivation — or physical harm.

But, they say they will share their information with a special prosecutor if one is appointed.

Keith Forsythe, another spokesman, is a former St. Joseph County policeman. He was fired after he and seven other deputies initiated a petition for the removal of Sheriff Dean Bolerjack. Bolerjack a former Democratic state representative, said the dismissal was for insubordination, brutality toward a prisoner and moonlighting without permission.

But, Forsythe, 28, says his dismissal was engineered because of his attempts to have the sheriff removed. Since his dismissal, Forsythe has been assembling information on activities of local officials. He says his life has been threatened by an anonymous caller.

Black Rhodesian Leaders Meeting

By ROON LEWALD
Associated Press Writer

GENEVA, Switzerland (AP) — Four black Rhodesian leaders gathered in Geneva today to try to paper over their rivalries before starting negotiations with Prime Minister Ian Smith on Thursday. Robert Mugabe, who says he speaks for most of the guerrillas battling Smith's white-minority government, and Joshua Nkomo, who runs the best-organized black political machine in Rhodesia, arrived Sunday. They said they hoped to bring Bishop Abel Muzorewa and the Rev. Ndabaningi Sithole into the "Patriotic Front" they have formed.

Muzorewa, Nkomo's rival for the remnants of a nationalist coalition called the African National Council, and Sithole, who founded the Zimbabwe African National Union (ZANU) which Mugabe now claims to control, were due today.

Mugabe and Nkomo vowed in arrival statements to step up the guerrilla war in Rhodesia unless there is a swift and complete transfer of power from the country's 278,000 whites to its 6.4 million blacks.

Both rejected Secretary of State Henry A. Kissinger's plan for a biracial interim government for two years headed by a white and with the whites retaining control of the military forces and the police. Nkomo said the plan was "inoperative."

Smith insists that Kissinger told him the terms of the plan had been accepted by the blacks. The white Rhodesian leader says he will accept no changes. But both British and American officials say the plan was a basis for negotiations, not a binding agreement.

JOSHUA NKOMO
Arrives Sunday

Smith's foreign minister, Pieter K. Van der Byl, suggested at a news conference that "it might be useful" for Kissinger to come to Geneva to clarify the "confused" situation.

Tar/Taste Theory Exploded.

Taste-science breakthrough gives low tar MERIT the flavor of cigarettes having 60% more tar.

By locating certain flavor-rich ingredients in cigarette smoke, ingredients that deliver taste way out of proportion to tar, researchers at Philip Morris have disproven the theory that cigarette flavor depends on the amount of tar that goes with it.

They've discovered how to pack flavor—unprecedented flavor—into a cigarette that delivers one of the lowest tar levels in smoking today.

The discovery is called 'Enriched Flavor.' It's extra flavor, natural flavor, and only MERIT has it.

© Philip Morris Inc. 1976

9 mg. "tar," 0.7 mg. nicotine av. per cigarette by FTC Method.

Warning: The Surgeon General Has Determined That Cigarette Smoking Is Dangerous to Your Health.

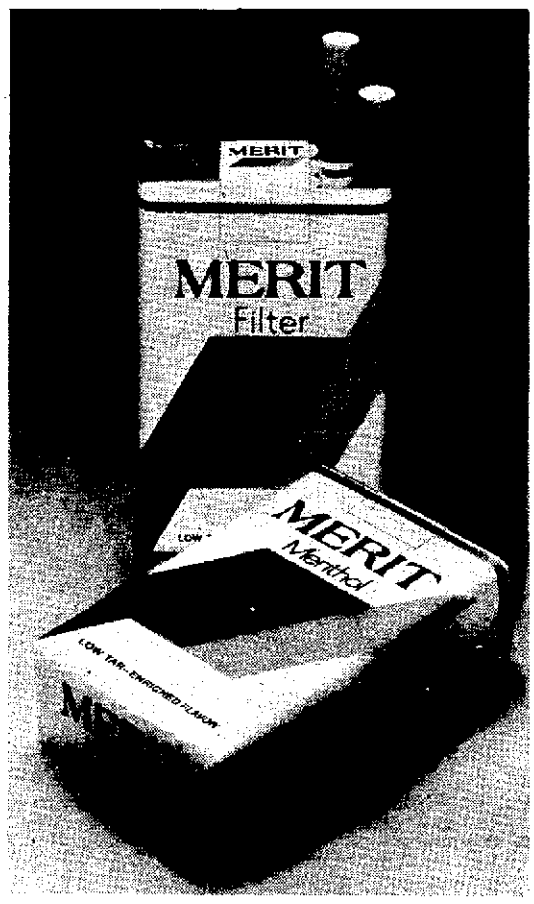

MERIT and MERIT MENTHOL

Tests Verify Taste

In taste tests involving thousands of cigarette smokers like yourself, MERIT was reported to deliver as much—*or more*—taste than current low tar leaders.

What's really startling is that these brands have up to 60% more tar than MERIT.

You've been smoking "low tar, good taste" claims long enough.

Now smoke the cigarette.

MERIT. Incredible smoking satisfaction at only 9 mg. tar.

MERIT

Tar/Taste Theory Exploded.

Taste-science breakthrough gives low tar MERIT the flavor of cigarettes having 60% more tar.

By locating certain flavor-rich ingredients in cigarette smoke, ingredients that deliver taste way out of proportion to tar, researchers at Philip Morris have disproven the theory that cigarette flavor depends on the amount of tar that goes with it.

They've discovered how to pack flavor—unprecedented flavor—into a cigarette that delivers one of the lowest tar levels in smoking today.

The discovery is called 'Enriched Flavor.' It's extra flavor, natural flavor, and only MERIT has it.

© Philip Morris Inc. 1976

9 mg. "tar," 0.7 mg. nicotine av. per cigarette by FTC Method.

Warning: The Surgeon General Has Determined That Cigarette Smoking Is Dangerous to Your Health.

MERIT and MERIT MENTHOL

Tests Verify Taste

In taste tests involving thousands of cigarette smokers like yourself, MERIT was reported to deliver as much—*or more*—taste than current low tar leaders.

What's really startling is that these brands have up to 60% more tar than MERIT.

You've been smoking "low tar, good taste" claims long enough.

Now smoke the cigarette.

MERIT. Incredible smoking satisfaction at only 9 mg. tar.

MERIT

Area Highlights

The Herald-Palladium

COMBINING The News-Palladium AND THE HERALD-PRESS

BENTON HARBOR — ST. JOSEPH, MICHIGAN MONDAY, OCTOBER 25, 1976

Area Highlights

Wife-Beating Report Tells Pathetic Tale

By MALCOLM JOHNSON
Associated Press Writer

LANSING, Mich. (AP) — Not only is "domestic violence" — wife-beating — pervasive throughout Michigan, but law enforcement agencies offer women little help when they seek it.

Those are the sobering conclusions of the Michigan Women's Commission, which recently took 25 hours of testimony in five cities across the state on the problem of wifebeating.

The testimony, taken together, presents as the commission said "a somber document of pain, fear, isolation and helplessness."

Patricia Silea, executive director of the commission, said the agency's staff would draft and present a report for the commission's approval, probably in about six months.

She said it may include recommendations for new laws in the area, or proposals to enforce laws already on the books, as well as ways to meet other needs of female victims.

Although the problem of wife-beating has received increased attention recently, Ms. Silea said the testimony of actual victims emphasized the horrors of such assaults.

"It is one thing to read about the problem and hear there is a problem," she said. "It is another thing to sit by the hour and hear personal accounts. It makes you realize it's happening to real people, and it's happening every day."

According to the testimony, a major problem is the lack of law enforcement help should a woman seek it.

"I would say almost all the women who testified felt that many personal problems were compounded by poor enforcement," Ms. Silea said.

In each city where the hearings were held, women said that law enforcement officials offer little assistance; court orders to protect women from additional beatings are not enforced; prosecutors are reluctant or refuse to issue warrants against men who assault women in their homes; and the criminal justice system fails to prosecute or punish those who commit the crime.

"In many areas of this state, the police establishment, which includes the prosecutor and city attorneys, has accepted a certain level of domestic violence as a fact of life," said an attorney with a county legal aid society. "They feel no duty to enforce laws that they would zealously prosecute if they involved persons who are strangers to one another."

A police officer said the treatment of female victims of domestic violence is "cavalier." Many witnesses said there were few facilities and supportive services for victims of such assault.

"Many women have no place to go, and no money to move on their own," an attorney said. And victims agreed.

"Many people seemed to feel that I was 'sick' to stay with a man like that," one said. "They seemed to ignore the fact that I had children to support and very little money for a lawyer."

Other victims spoke of being "trapped" with their husbands and having to take repeated beatings, with nowhere to turn for help.

A family services worker explained the difficulty in just moving out of the house:

"A woman must really be a superwoman with lots of supporting family or friends, to overcome even the mechanical obstacles of separating from an abusing spouse.

"But women in this position are usually the very ones whose strength has been drained by years of difficulty in marriage, negative messages from her spouse, and isolation from helping friends and relatives.

"She already starts the ordeal with disadvantages, an ordeal that even a strong person would have difficulty overcoming."

James Bannon, executive deputy chief in the Detroit Police Department, said police "share society's view that domestic violence is an individual problem." He called for a new definition of such assault as a public issue.

And the effect of wife-beating does not end with the assault. One woman said that despite 10 years' time since the violence "the degradation and humiliation will always be with me. I am still terrified if a man raises his voice in anger."

COVERT ROYALTY: Kenneth Erwin and Clareather Prince were named Covert Homecoming king and queen during dance at school Saturday night. Kenneth, 16, a junior, is son of Mr. and Mrs. Nathaniel Erwin of route 1, box 241, Covert. Clareather, 17, is senior, and daughter of Mrs. Irna Prince and late Roy Prince, of route 1, box 230, South Haven. (Staff photo)

OLDEST BUSINESS IN STATE: The Sumnerville Tavern, located north of Niles on Indian Lake road, in Cass county has been determined to be oldest business in state still operating in original building as result of recent Bicentennial contest by Michigan Historical society. Tavern is stopping place for motorists traveling to Indian Lake near Dowagiac, and was founded in 1835 on stage coach route between Niles and Kalamazoo, now M-51. Present operators Charles and Mary Richer have owned business for three years. (Dick Cooper photo)

FARMERS GET WARNING

Manure Produces Lethal Gases

EAST LANSING, Mich. (AP) — Several deaths in Michigan have been attributed to gases produced by organic waste units on farms, according to an agricultural safety engineer. Farmers should use fans, breathing units and other safety devices when working in or around animal liquid manure tanks, milk house drainage pits and other organic waste structures, says Dr. Richard Pfister, a Michigan State University extension safety engineer. Pfister said gases generated by the organic wastes are harmful to humans and animals. Up to 27 gaseous compounds are produced in liquid manure as bacterial decomposition occurs.

Some of these gases — such as methane, carbon dioxide, ammonia and hydrogen sulfide — are extremely dangerous. The four gases may create an environment without oxygen, Pfister said, one which may be highly explosive, poisonous, or a combination of all three. Liquid wastes trap small bubbles which are low in or devoid of oxygen, and when the liquid is agitated or disturbed by pumping, these gas bubbles are released, he said.

Pfister outlined the dangers of the various gases:

—Methane is colorless, odorless, lighter than air and burns readily. It can be explosive and it can asphyxiate humans and animals when it reaches 35 per cent concentration.

—Hydrogen sulfide has a rotten egg smell, is extremely poisonous and can cause serious disability or death in concentrations of more than one-tenth of one per cent. "It is heavier than air so it is almost always present in any pit containing decomposing organic material," Pfister said. The gas tends to paralyze the diaphragm and victims usually collapse at once, with would-be rescuers also frequently overcome.

—Carbon dioxide is an undetectable, colorless gas heavier than air, while ammonia is colorless, lighter than air and has a pungent odor. Both can suffocate a person.

"Underground tanks or pits, which by their nature cannot be ventilated easily, are potentially most dangerous," Pfister said. "Silo pits, septic tanks, even well pits can harbor deadly hydrogen sulfide." Open pits with inadequate coverings are potential traps for humans and animal, especially if they breathe the gases as they go near the edge.

When tank contents are agitated or pumped, large quantities of gas are released, so maximum ventilation is essential, Pfister said. Smoking, lighted matches and open flames must be kept out of the area until the tank is thoroughly ventilated. Pfister urged the use of portable fans to ventilate pits, and warned farmers not to enter a liquid manure tank which is being emptied without an air breathing unit. A rope should be tied around the waist of the person entering the tank, workers should work in pairs and ladders should be installed on all tanks and storage units.

Car Hits Girl In Detroit, Body Dragged 2 Miles

By ASSOCIATED PRESS

A 17-year-old girl who was hit by a car and dragged nearly two miles was among the 13 persons killed in Michigan traffic accidents this weekend, according to police.

Ann Mamos of Dearborn was struck by a car Sunday while crossing a Detroit street. Her body was dragged for two miles underneath the car before it was discovered, Detroit police said.

Police quoted the driver of the car as saying he hadn't realized he had struck the girl. He was being held on a charge of manslaughter.State police said the other victims were:

Terry Ames, 21, of Kalamazoo, killed Saturday in a two car collision in Kalamazoo County.

James Stephens, a Detroit teenager, killed Saturday, in a head-on collision in Detroit.

Keith Sonntag, 30, of Sterling Heights, killed Saturday, when the car he was riding in ran off U.S. 23 in Arenac County and rolled over.

Steven King, 18, of Melvindale, killed Saturday, when his car collided with a truck in Wayne County.

Tommy Flores, 16, of Saginaw, died Saturday, when his car ran off a Saginaw County road and hit a tree.

Ronald Gray, 38, of Belleville, killed Saturday, when his car ran off a Monroe County road and hit a tree.

William Borgert, 20, of Montrose, died Saturday, when the car he was riding in ran off a Saginaw County road and hit a stationary object.

Emmett Gruno, 52, of Otisville, died Saturday, when his car ran off a Genesse County road and hit a tree.

Steve Byrnes, 15, of Inkster, killed Saturday when he was hit by a car while walking on a Dearborn Heights street.

James Hembold, 26, of Millington, killed Sunday, when he was hit by a car while riding his bicycle in Flint.

Gloria Gebhardt, 43, of Flint, died Sunday, when the car she was riding in collided with another.

Donna Schilling, 55, of Brooklyn, killed Sunday, when her car rolled over in Jackson County.

Police Say Driver Had Scanner

State police of the Benton Harbor post said Raymond A. Wells, 38, Park Forest, Ill., was arrested Sunday night on a charge of possession of a police radio scanner in a motor vehicle. He was booked at the Berrien county jail.

Troopers reported stopping a car about 9 p.m. on I-94 in Benton township for speeding and observed the scanner. Troopers said the scanner was equipped to receive the Michigan state police radio frequency. Wells was also ticketed for speeding, troopers said. Police scanners in motor vehicles are illegal without permission.

Niles Medic Breaks Leg

NILES — F.H. Lindenfeld, M.D., 443 South St. Joseph street, Niles, broke his left leg and heel Saturday afternoon when he fell from a tree he was trimming in the yard of the family cottage at Birch lake in Cass county. He is being treated at Pawating hospital here.

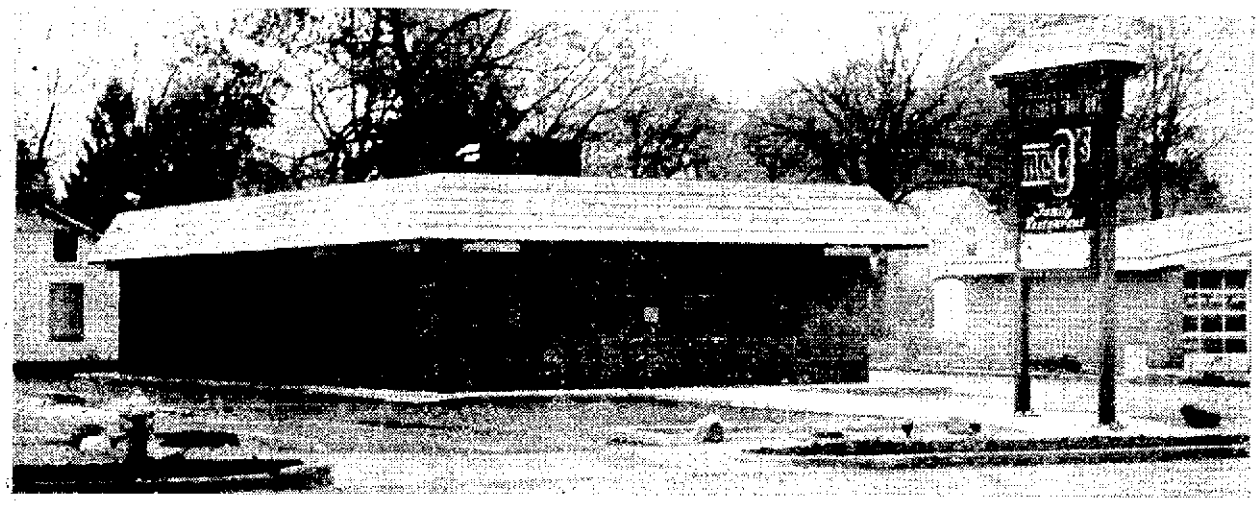

BRANCH SITE: St. Joseph Savings & Loan association has planned a branch in South Haven by early 1977. It is to be located in former Mr. O's restaurant, 255 Broadway. Branch will be second outside St. Joseph for association which has assets of $67 million. (Tom Renner photo)

Newhouse Raises Booth Bid

NEW YORK (AP) — S.I. Newhouse, owner of 25 per cent of Booth Newspapers, Inc., offered Sunday to pay $248 million, or $47 a share, for the remaining 75 per cent of Booth stock. The Times Mirror Co., offered to buy the stock last Friday for $40 a share.

Newhouse, publisher of 22 newspapers in 15 cities, offered the Booth board of directors $47 a share in the form of a cash merger or, if the Booth board prefers, a cash tender offer to all shareholders for the 5.48 million shares of stock.

Spokesmen at Booth Newspapers headquarters in Ann Arbor, Mich., said neither president James Sauter nor any of its other top officers would be available for comment today.

The offer comes two days after the Times Mirror Co. of Los Angeles offered to buy all 7.37 million shares of the Booth stock for $40 a share or about $300 million.

"Mr. Newhouse, owner of a 25 per cent investment in the shares of Booth, has taken this action in response to last week's offer by the Times Mirror Co. to purchase all of the shares of Booth at $40 a share," said a spokesman for Newhouse.

The Times Mirror, publisher of the Los Angeles Times, made its offer last Friday. At that time, some Booth shareholders, including three directors, had agreed to sell their shares to Times Mirror during the offer which expires Nov. 1.

That group of stockholders owns about 34 per cent of Booth stock.

Booth publishes eight Michigan newspapers — in Grand Rapids, Flint, Saginaw, Ann Arbor, Jackson, Muskegon, Kalamazoo and Bay City. It also has controlling interest in Parade Magazine, a nationally distributed weekly newspaper supplement.

In addition, Booth recently bought a chain of weekly newspapers in the Cleveland area to pose an antitrust barrier to Newhouse, who owns the Cleveland Plain Dealer.

John Morton, a Washington newspaper industry analyst, said the largest previous purchase was in 1974 when Knight Newspapers, Inc. acquired Ridder Publication for $99 million worth of stock.

Commenting last week on the Times Mirror offer, Morton said: "In terms of price, no other sale that I know of could come anywhere near this. I don't think there is a doubt that this would be, by a wide margin, the largest newspaper sale in history."

In addition to the Los Angeles Times, Times Mirror owns Newsday on Long Island, N.Y., and the Dallas Times Herald.

Newhouse also owns several television and radio stations and Vogue and Mademoiselle magazines.

Area Highlights

The Herald-Palladium

COMBINING The News-Palladium AND THE HERALD-PRESS

BENTON HARBOR — ST. JOSEPH, MICHIGAN MONDAY, OCTOBER 25, 1976

Area Highlights

Wife-Beating Report Tells Pathetic Tale

By MALCOLM JOHNSON
Associated Press Writer

LANSING, Mich. (AP) — Not only is "domestic violence" — wife-beating — pervasive throughout Michigan, but law enforcment agencies offer women little help when they seek it.

Those are the sobering conclusions of the Michigan Women's Commission, which recently took 25 hours of testimony in five cities across the state on the problem of wifebeating.

The testimony, taken together, presents as the commission said "a somber document of pain, fear, isolation and helplessness."

Patricia Silea, executive director of the commission, said the agency's staff would draft and present a report for the commission's approval, probably in about six months.

She said it may include recommendations for new laws in the area, or proposals to enforce laws already on the books, as well as ways to meet other needs of female victims.

Although the problem of wife-beating has received increased attention recently, Ms. Silea said the testimony of actual victims emphasized the horrors of such assaults.

"It is one thing to read about the problem and hear there is a problem," she said. "It is another thing to sit by the hour and hear personal accounts. It makes you realize it's happening to real people, and it's happening every day."

According to the testimony, a major problem is the lack of law enforcement help should a woman seek it.

"I would say almost all the women who testified felt that many personal problems were compounded by poor enforcement," Ms. Silea said.

In each city where the hearings were held, women said that law enforcement officials offer little assistance; court orders to protect women from additional beatings are not enforced; prosecutors are reluctant or refuse to issue warrants against men who assault women in their homes; and the criminal justice system fails to prosecute or punish those who commit the crime.

"In many areas of this state, the police establishment, which includes the prosecutor and city attorneys, has accepted a certain level of domestic violence as a fact of life," said an attorney with a county legal aid society. "They feel no duty to enforce laws that they would zealously prosecute if they involved persons who are strangers to one another."

A police officer said the treatment of female victims of domestic violence is "cavalier." Many witnesses said there were few facilities and supportive services for victims of such assault.

"Many women have no place to go, and no money to move on their own," an attorney said. And victims agreed.

"Many people seemed to feel that I was 'sick' to stay with a man like that," one said. "They seemed to ignore the fact that I had children to support and very little money for a lawyer."

Other victims spoke of being "trapped" with their husbands and having to take repeated beatings, with nowhere to turn for help.

A family services worker explained the difficulty in just moving out of the house:

"A woman must really be a superwoman with lots of supporting family or friends, to overcome even the mechanical obstacles of separating from an abusing spouse.

"But women in this position are usually the very ones whose strength has been drained by years of difficulty in marriage, negative messages from her spouse, and isolation from helping friends and relatives.

"She already starts the ordeal with disadvantages, an ordeal that even a strong person would have difficulty overcoming."

James Bannon, executive deputy chief in the Detroit Police Department, said police "share society's view that domestic violence is an individual problem." He called for a new definition of such assault as a public issue.

And the effect of wife-beating does not end with the assault. One woman said that despite 10 years' time since the violence "the degradation and humiliation will always be with me. I am still terrified if a man raises his voice in anger."

COVERT ROYALTY: Kenneth Erwin and Clareather Prince were named Covert Homecoming king and queen during dance at school Saturday night. Kenneth, 16, a junior, is son of Mr. and Mrs. Nathaniel Erwin of route 1, box 241, Covert. Clareather, 17, is senior, and daughter of Mrs. Irna Prince and late Roy Prince, of route 1, box 230, South Haven. (Staff photo)

Car Hits Girl In Detroit, Body Dragged 2 Miles

By ASSOCIATED PRESS

A 17-year-old girl who was hit by a car and dragged nearly two miles was among the 13 persons killed in Michigan traffic accidents this weekend, according to police.

Ann Mamos of Dearborn was struck by a car Sunday while crossing a Detroit street. Her body was dragged for two miles underneath the car before it was discovered, Detroit police said.

Police quoted the driver of the car as saying he hadn't realized he had struck the girl. He was being held on a charge of manslaughter1state police said the other victims were:

Terry Ames, 21, of Kalamazoo, killed Saturday in a two car collision in Kalamazoo County.

James Stephens, a Detroit teenager, killed Saturday, in a head-on collision in Detroit.

Keith Sonntag, 30, of Sterling Heights, killed Saturday, when the car he was riding in ran off U.S. 23 in Arenac County and rolled over.

Steven King, 18, of Melvindale, killed Saturday, when his car collided with a truck in Wayne County.

Tommy Flores, 16, of Saginaw, died Saturday, when his car ran off a Saginaw County road and hit a tree.

Ronald Gray, 38, of Belleville, killed Saturday, when his car ran off a Monroe County road and hit a tree.

William Borgert, 20, of Montrose, died Saturday, when the car he was riding in ran off a Saginaw County road and hit a stationary object.

Emmett Gruno, 52, of Otisville, died Saturday, when his car ran off a Genesse County road and hit a tree.

Steve Byrnes, 15, of Inkster, killed Saturday when he was hit by a car while walking on a Dearborn Heights street.

James Hembold, 26, of Millington, killed Sunday, when he was hit by a car while riding his bicycle in Flint.

Gloria Gebhardt, 43, of Flint, died Sunday, when the car she was riding in collided with another.

Donna Schilling, 55, of Brooklyn, killed Sunday, when her car rolled over in Jackson County.

Police Say Driver Had Scanner

State police of the Benton Harbor post said Raymond A. Wells, 38, Park Forest, Ill., was arrested Sunday night on a charge of possession of a police radio scanner in a motor vehicle. He was booked at the Berrien county jail.

Troopers reported stopping a car about 9 p.m. on I-94 in Benton township for speeding and observed the scanner. Troopers said the scanner was equipped to receive the Michigan state police radio frequency. Wells was also ticketed for speeding, troopers said. Police scanners in motor vehicles are illegal without permission.

Niles Medic Breaks Leg

NILES — F.H. Lindenfeld, M.D., 443 South St. Joseph street, Niles, broke his left leg and heel Saturday afternoon when he fell from a tree he was trimming in the yard of the family cottage at Birch lake in Cass county. He is being treated at Pawating hospital here.

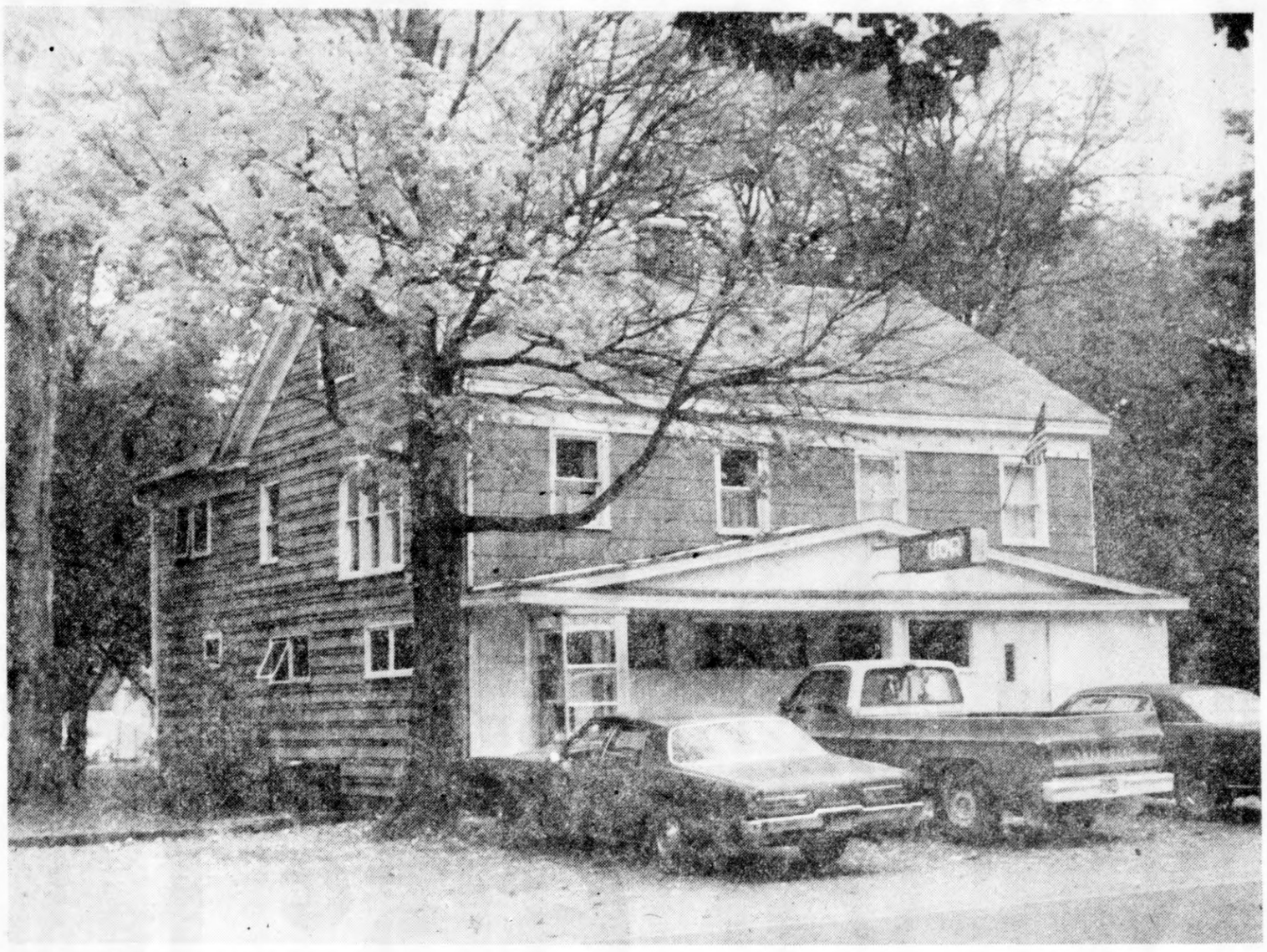

OLDEST BUSINESS IN STATE: The Sumnerville Tavern, located north of Niles on Indian Lake road, in Cass county has been determined to be oldest business in state still operating in original building as result of recent Bicentennial contest by Michigan Historical society. Tavern is stopping place for motorists traveling to Indian Lake near Dowagiac, and was founded in 1835 on stage coach route between Niles and Kalamazoo, now M-51. Present operators Charles and Mary Richer have owned business for three years. (Dick Cooper photo)

FARMERS GET WARNING

Manure Produces Lethal Gases

EAST LANSING, Mich. (AP) — Several deaths in Michigan have been attributed to gases produced by organic waste units on farms, according to an agricultural safety engineer. Farmers should use fans, breathing units and other safety devices when working in or around animal liquid manure tanks, milk house drainage pits and other organic waste structures, says Dr. Richard Pfister, a Michigan State University extension safety engineer. Pfister said gases generated by the organic wastes are harmful to humans and animals. Up to 27 gaseous compounds are produced in liquid manure as bacterial decomposition occurs.

Some of these gases — such as methane, carbon dioxide, ammonia and hydrogen sulfide — are extremely dangerous. The four gases may create an environment without oxygen, Pfister said, one which may be highly explosive, poisonous, or a combination of all three. Liquid wastes trap small bubbles which are low in or devoid of oxygen, and when the liquid is agitated or disturbed by pumping, these gas bubbles are released, he said.

Pfister outlined the dangers of the various gases:

—Methane is colorless, odorless, lighter than air and burns readily. It can be explosive and it can asphyxiate humans and animals when it reaches 35 per cent concentration.

—Hydrogen sulfide has a rotten egg smell, is extremely poisonous and can cause serious disability or death in concentrations of more than one-tenth of one per cent. "It is heavier than air so it is almost always present in any pit containing decomposing organic material," Pfister said. The gas tends to paralyze the diaphragm and victims usually collapse at once, with would-be rescuers also frequently overcome.

—Carbon dioxide is an undetectable, colorless gas heavier than air, while ammonia is colorless, lighter than air and has a pungent odor. Both can suffocate a person.

"Underground tanks or pits, which by their nature cannot be ventilated easily, are potentially most dangerous," Pfister said. "Silo pits, septic tanks, even well pits can harbor deadly hydrogen sulfide." Open pits with inadequate coverings are potential traps for humans and animal, especially if they breathe the gases as they go near the edge.

When tank contents are agitated or pumped, large quantities of gas are released, so maximum ventilation is essential, Pfister said. Smoking, lighted matches and open flames must be kept out of the area until the tank is thoroughly ventilated. Pfister urged the use of portable fans to ventilate pits, and warned farmers not to enter a liquid manure tank which is being emptied without an air breathing unit. A rope should be tied around the waist of the person entering the tank, workers should work in pairs and ladders should be installed on all tanks and storage units.

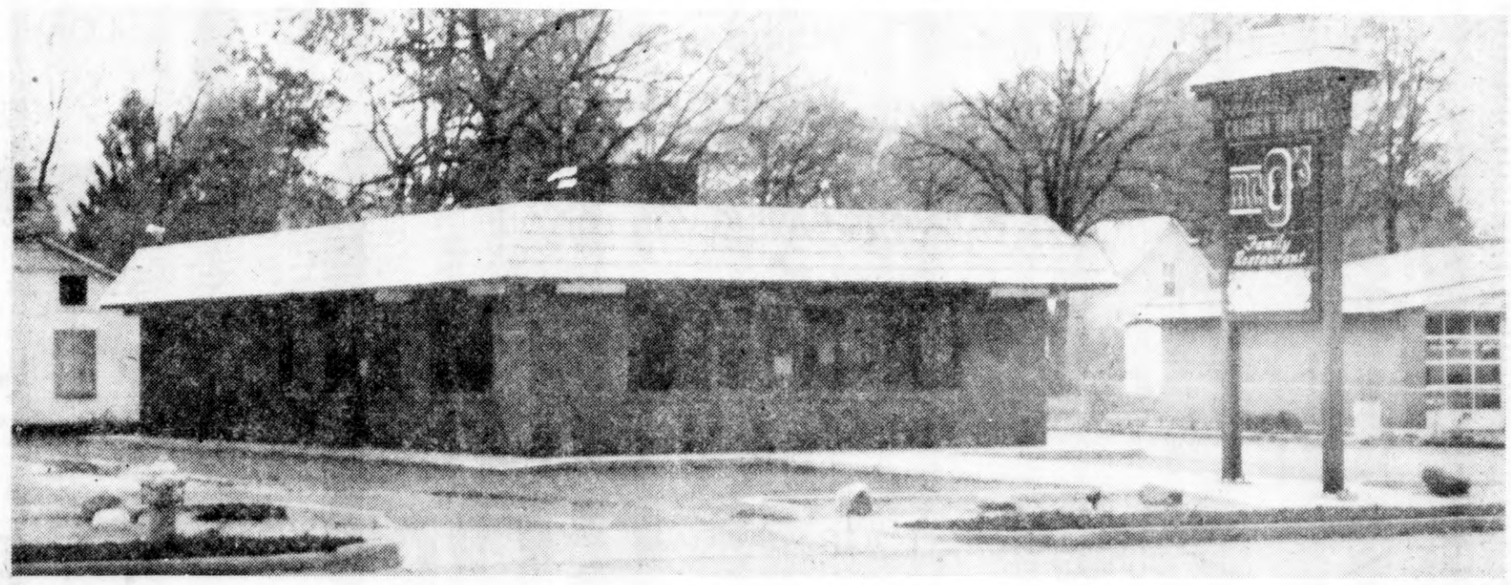

BRANCH SITE: St. Joseph Savings & Loan association has planned a branch in South Haven by early 1977. It is to be located in former Mr. O's restaurant, 255 Broadway. Branch will be second outside St. Joseph for association which has assets of $67 million. (Tom Renner photo)

Newhouse Raises Booth Bid

NEW YORK (AP) — S.I. Newhouse, owner of 25 per cent of Booth Newspapers, Inc., offered Sunday to pay $248 million, or $47 a share, for the remaining 75 per cent of Booth stock. The Times Mirror Co., offered to buy the stock last Friday for $40 a share.

Newhouse, publisher of 22 newspapers in 15 cities, offered the Booth board of directors $47 a share in the form of a cash merger or, if the Booth board prefers, a cash tender offer to all shareholders for the 5.49 million shares of stock.

Spokesmen at Booth Newspapers headquarters in Ann Arbor, Mich., said neither president James Sauter nor any of its other top officers would be available for comment today.

The offer comes two days after the Times Mirror Co. of Los Angeles offered to buy all 7.37 million shares of the Booth stock for $40 a share or about $300 million.

"Mr. Newhouse, owner of a 25 per cent investment in the shares of Booth, has taken this action in response to last week's offer by the Times Mirror Co. to purchase all of the shares of Booth at $40 a share," said a spokesman for Newhouse.

The Times Mirror, publisher of the Los Angeles Times, made its offer last Friday. At that time, some Booth shareholders, including three directors, had agreed to sell their shares to Times Mirror during the offer which expires Nov. 1.

That group of stockholders owns about 34 per cent of Booth stock.

Booth publishes eight Michigan newspapers — in Grand Rapids, Flint, Saginaw, Ann Arbor, Jackson, Muskegon, Kalamazoo and Bay City. It also has controlling interest in Parade Magazine, a nationally distributed weekly newspaper supplement.

In addition, Booth recently bought a chain of weekly newspapers in the Cleveland area to pose an antitrust barrier to Newhouse, who owns the Cleveland Plain Dealer.

John Morton, a Washington newspaper industry analyst, said the largest previous purchase was in 1974 when Knight Newspapers, Inc. acquired Ridder Publication for $99 million worth of stock.

Commenting last week on the Times Mirror offer, Morton said: "In terms of price, no other sale that I know of could come anywhere near this. I don't think there is a doubt that this would be, by a wide margin, the largest newspaper sale in history."

In addition to the Los Angeles Times, Times Mirror owns Newsday on Long Island, N.Y., and the Dallas Times Herald.

Newhouse also owns several television and radio stations and Vogue and Mademoiselle magazines.

Enjoy Budget Stretching

Jewel Food Stores

WE'VE GOT WHAT IT'LL TAKE TO MAKE HALLOWEEN FUN!

Having a Halloween party? Or, are you looking for treats to give to your neighborhood ghosts and gobblins? Well, count on Jewel for everything you'll be needing — from the donuts, candies, and drinks, to the napkins and paper plates!

ALL FLAVORS
Cherry Valley Fruit Drinks
46 OZ. CANS **39c** REG. 47c

ALL VARIETIES
Morton Frozen Donuts
PKG. OF 6 **66c** REG. 79c

PILLSBURY HUNGRY JACK
Buttermilk Biscuits
TUBE OF 5 **19c** REG. 24c

HOOD'S Orange Juice	½ GAL. BTL.	79c	SMUCKER'S Grape Jelly	48 OZ. JAR	$1.19
LAWRY'S Taco Mix	1¼ OZ. PKGS.	4 FOR $1.00	BUTTERMILK Pillsbury Biscuits	41/5 OZ. TUBE	9c
FASHION TONE Jewel Napkins	PKG. OF 160	47c	RHODE'S Bread Dough	5 LB. PKG.	$1.19
VAN CAMP'S Pork & Beans	16 OZ. CAN	29c	CHERRY VALLEY Whipped Topping	9 OZ. CTN.	49c

OPEN 24 HOURS
MON. THRU SAT.
OPEN SUNDAY
9 A.M.-10 P.M.
756 EAST
NAPIER
BENTON HARBOR

ALL VARIETIES
Yummy Ice Cream
½ GAL. **79c** REG. 99c

ASHLAND
White Bread
5 16 OZ. LOAVES **$1.00** FOR REG. 25c EA.

WE BUY LARGE QUANTITIES AND SAVE! THEN, WE PASS OUR SAVINGS ON TO YOU!

G.W. OR DOMINO
Sugar
5 LB. BAG **99c**

REGULAR OR UNSALTED
Nabisco Premium Saltines
1 LB. BOX **59c**

KITCHEN SLICED OR FRENCH STYLE
Green Giant Green Beans
16 OZ. CAN **29c**

DISH DETERGENT
Lux Liquid
32 OZ. BTL. **99c**

SAVE-A-TAPE

MEN'S
L.E.D. Watch
$19.99 WITH $150 IN REGISTER TAPES
$24.99 W/$50 IN TAPES
$29.99 WITHOUT ANY TAPES

HANIMEX
CB/AM/FM Receiver
$18.99 WITH $150 IN REGISTER TAPES
$23.99 W/$150 IN TAPES
$29.99 WITHOUT ANY TAPES

APF MARK 40 — ELECTRONIC
Pocket Calculator
$4.99 WITH $150 IN REGISTER TAPES
$6.99 W/$50 IN TAPES
$7.99 WITHOUT ANY TAPES

THE GREAT AMERICAN
Hamburger Machine
$9.99 WITH $150 IN REGISTER TAPES
$12.99 W/$150 IN TAPES
$15.99 WITHOUT ANY TAPES

Now At A Special Low Price . . . Spoon Rings By Oneida!

Enjoy Budget Stretching

Jewel Food Stores

WE'VE GOT WHAT IT'LL TAKE TO MAKE HALLOWEEN FUN!

Having a Halloween party? Or, are you looking for treats to give to your neighborhood ghosts and gobblins? Well, count on Jewel for everything you'll be needing — from the donuts, candies, and drinks, to the napkins and paper plates!

ALL FLAVORS
Cherry Valley Fruit Drinks
46 OZ. CANS **39c** REG. 47c

ALL VARIETIES
Morton Frozen Donuts
PKG. OF 6 **66c** REG. 79c

PILLSBURY HUNGRY JACK
Buttermilk Biscuits
TUBE OF 5 **19c** REG. 24c

HOOD'S Orange Juice	½ GAL. BTL.	79c	SMUCKER'S Grape Jelly	48 OZ. JAR	$1.19
LAWRY'S Taco Mix	1¼ OZ. PKGS.	4 FOR $1.00	BUTTERMILK Pillsbury Biscuits	41/5 OZ. TUBE	9c
FASHION TONE Jewel Napkins	PKG. OF 160	47c	RHODE'S Bread Dough	5 LB. PKG.	$1.19
VAN CAMP'S Pork & Beans	16 OZ. CAN	29c	CHERRY VALLEY Whipped Topping	9 OZ. CTN.	49c

OPEN 24 HOURS
MON. THRU SAT.
OPEN SUNDAY
9 A.M.-10 P.M.
756 EAST
NAPIER
BENTON HARBOR

ALL VARIETIES
Yummy Ice Cream
½ GAL. **79c** REG. 99c

ASHLAND
White Bread
5 16 OZ. LOAVES **$1.00** FOR

REG. 25c EA.

WE BUY LARGE QUANTITIES AND SAVE! THEN, WE PASS OUR SAVINGS ON TO YOU!

G.W. OR DOMINO
Sugar
5 LB. BAG **99c**

REGULAR OR UNSALTED
Nabisco Premium Saltines
1 LB. BOX **59c**

KITCHEN SLICED OR FRENCH STYLE
Green Giant Green Beans
16 OZ. CAN **29c**

DISH DETERGENT
Lux Liquid
32 OZ. BTL. **99c**

SAVE-A-TAPE

MEN'S
L.E.D. Watch
$19.99 WITH $150 IN REGISTER TAPES
$24.99 W/$50 IN TAPES
$29.99 WITHOUT ANY TAPES

HANIMEX
CB/AM/FM Receiver
$18.99 WITH $150 IN REGISTER TAPES
$23.99 W/$150 IN TAPES
$29.99 WITHOUT ANY TAPES

APF MARK 40 — ELECTRONIC
Pocket Calculator
$4.99 WITH $150 IN REGISTER TAPES
$6.99 W/$50 IN TAPES
$7.99 WITHOUT ANY TAPES

THE GREAT AMERICAN
Hamburger Machine
$9.99 WITH $150 IN REGISTER TAPES
$12.99 W/$150 IN TAPES
$15.99 WITHOUT ANY TAPES

Now At A Special Low Price . . . Spoon Rings By Oneida!

Jewel Bargains!

Jewel Food Stores

PRICES EFFECTIVE THRU SATURDAY OCTOBER 30TH, 1976. AT YOUR NEARBY JEWEL.

Finding the food savings you need to stay within a food budget is something to look forward to at Jewel! Come on over this week and see! In the Butcher Shop, save on a big variety of fine meats — from main course favorites like tasty Government Inspected Ham and tender U.S.D.A. Choice Round Steak, to easy-to-fix treats like Jewel Hot Dogs. From the Grocery Department, find a special low price on a daily menu must, Ashland White Bread. And, there's more where this came from, so be sure to shop Jewel this week!

756 E. NAPIER AVE., BENTON HARBOR

Enjoy A Bounty Of Fresh Fruits & Vegetables!

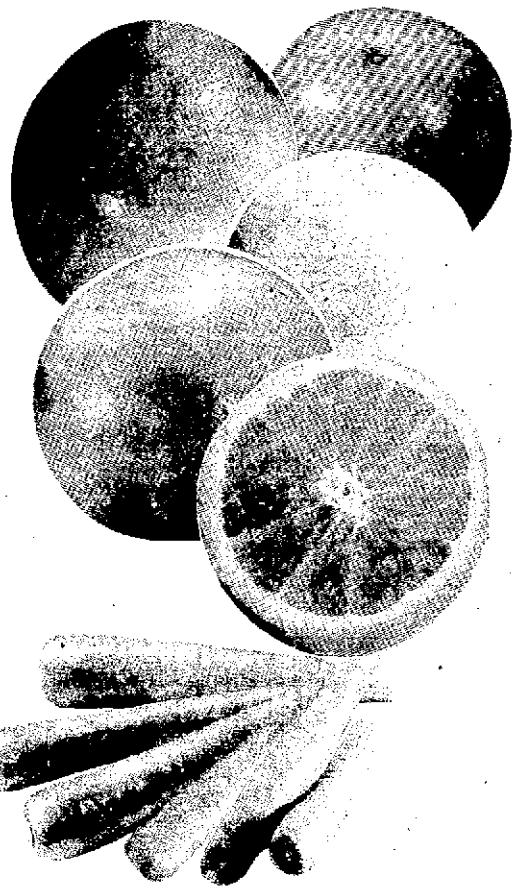

FLORIDA
Juice Oranges EA. **7c**

Carrots 1 LB. PKGS. **4 $1.00**

OCEAN SPRAY
Cranberries LB. **39c**

BRACH'S
Pick-A-Mix Candy LB. **79c**

Sunmaid Raisins 14½ OZ. PKG. **79c**

The Chef's Kitchen For Quick Meals!

Chef's KITCHEN

CHEF'S KITCHEN LIMIT ONE COUPON PER CUSTOMER

GOOD THRU SAT., OCT. 30, 1976

Free
A 46 OZ. CAN OF CHERRY VALLEY
Fruit Drink

WITH THIS COUPON AND THE PURCHASE OF CHEF'S KITCHEN 14" CHEESE & SAUSAGE PIZZA AT $3.39 EACH, PAN STYLE PIZZA AT $3.59 OR A 9 PIECE BOX OF CRISP FRIED CHICKEN AT $1.79 A LB.

39c CASH VALUE

Jewel Food Stores

BAKED OR BOILED - REG. $3.39 LB.
Imported Ham LB. **$2.98**

Baked Fresh For Your Family's Meals!

Jewel PASTRIES BURNY BROS.

BUTTER RING
Coffee Cake 15 OZ. EA. **$1.19** REG. $1.39

Buttercrust Bread Reg. 49c 2 16 OZ. LOAVES **79c**

Halloween Donuts Reg. 85c 11½ ozs. 6 CT. PKG. **69c**

Hamburger Or Hot Dog Buns PKG. OF 8 REG. 55c **39c**

Jewel's The Place To Save On Ham!

GOVT. INSP. — SMOKED HAM FULLY COOKED — WATER ADDED
Shank Portion 7-9 LBS. LB. **68c**

GOVT. INSPECTED FULLY COOKED — WATER ADDED SMOKED HAM — 6-8 LBS.
Butt Portion LB. **88c**

HERRUD SEMI-BONELESS WATER ADDED — WHOLE
Smoked Ham LB. **$1.09**

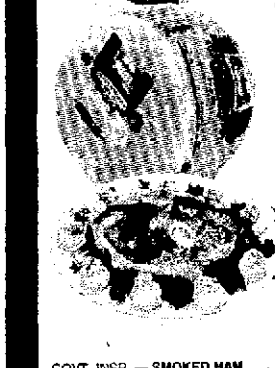

HYGRADE SEMI-BONELESS
Ham LB. **$1.39**

GOVT. INSP. — SMOKED HAM FULLY COOKED — WATER ADDED
Center Slice LB. **$1.49**

GOVT. INSP. — SMOKED HAM FULLY COOKED — WATER ADDED
Center Roast LB. **$1.39**

GOVT. INSP. — SMOKED HAM FULLY COOKED — WATER ADDED
Butt Half LB. **98c**

HERRUD — SEMI BONELESS WATER ADDED
Ham Half LB. **$1.19**

WILSON — 2-3 LBS. TENDERMAID
Boneless Ham LB. **$2.19**

U.S.D.A. CHOICE — BEEF GUARANTEED TENDER
Round Steak LB. **98¢**

U.S.D.A. CHOICE BEEF ROUND — BONELESS
Rump Roast LB. **$1.18**

FRESHLY GROUND 5 LBS. OR MORE LB.
Ground Hamburger **68¢**

KNEIP
Corned Beef Brisket LB. **97¢**

HERRUD OR JEWEL
Hot Dogs 1 LB. PKG. **79c**

COUNTRY STYLE
Bulk Sliced Bacon LB. **89¢**

WHOLE OR SPLIT
Claussen Pickles QT. **88c**

FRESHLY GROUND
Hamburger PKGS. LESS THAN 5 LBS. LB. **78¢**

COUNTRY STYLE
Bulk Sliced Bacon 5 LBS. OR MORE LB. **79¢**

WHOLE
Claussen Pickles GALLON **$2.64**

Jewel Bargains!

Jewel Food Stores

PRICES EFFECTIVE THRU SATURDAY OCTOBER 30TH, 1976, AT YOUR NEAR-BY JEWEL.

Finding the food savings you need to stay within a food budget is something to look forward to at Jewel! Come on over this week and see! In the Butcher Shop, save on a big variety of fine meats — from main course favorites like tasty Government Inspected Ham and tender U.S.D.A. Choice Round Steak, to easy-to-fix treats like Jewel Hot Dogs. From the Grocery Department, find a special low price on a daily menu must, Ashland White Bread. And, there's more where this came from, so be sure to shop Jewel this week!

Enjoy A Bounty Of Fresh Fruits & Vegetables!

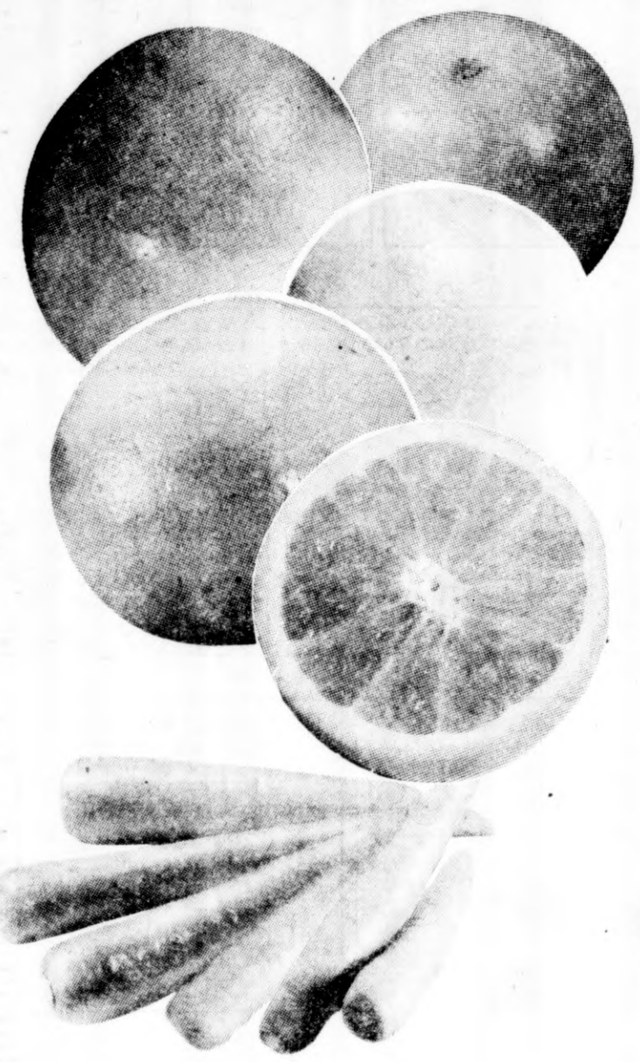

FLORIDA
Juice Oranges EA. **7c**

Carrots 1 LB. PKGS. **4 $1.00**

OCEAN SPRAY
Cranberries LB. **39c**

BRACH'S
Pick-A-Mix Candy LB. **79c**

Sunmaid Raisins 14½ OZ. PKG. **79c**

The Chef's Kitchen For Quick Meals!

Chef's KITCHEN

CHEF'S KITCHEN — LIMIT ONE COUPON PER CUSTOMER — 39c CASH VALUE

GOOD THRU SAT., OCT. 30, 1976

Free
A 46 OZ. CAN OF CHERRY VALLEY
Fruit Drink

WITH THIS COUPON AND THE PURCHASE OF CHEF'S KITCHEN 14" CHEESE & SAUSAGE PIZZA AT $3.39 EACH, PAN STYLE PIZZA AT $3.59 OR A 9 PIECE BOX OF CRISP FRIED CHICKEN AT $1.79 A LB.

Jewel Food Stores

BAKED OR BOILED - REG. $3.39 LB.
Imported Ham LB. **$2.98**

Baked Fresh For Your Family's Meals!

Jewel PASTRIES — BURNY BROS.

BUTTER RING
Coffee Cake 15 OZ. EA. **$1.19** REG. $1.39

Buttercrust Bread Reg. 49c 2 16 OZ. LOAVES **79c**

Halloween Donuts Reg. 85c 11½ ozs. 6 CT. PKG. **69c**

Hamburger Or Hot Dog Buns PKG. OF 8 REG. 55c **39c**

756 E. NAPIER AVE., BENTON HARBOR

Jewel's The Place To Save On Ham!

GOVT. INSP. — SMOKED HAM FULLY COOKED — WATER ADDED
Shank Portion 7-9 LBS. LB. **68c**

GOVT. INSPECTED FULLY COOKED — WATER ADDED SMOKED HAM — 6-8 LBS.
Butt Portion LB. **88c**

HERRUD SEMI-BONELESS WATER ADDED — WHOLE
Smoked Ham LB. **$1.09**

HYGRADE SEMI-BONELESS
Ham LB. **$1.39**

GOVT. INSP. — SMOKED HAM FULLY COOKED — WATER ADDED
Center Slice LB. **$1.49**

GOVT. INSP. — SMOKED HAM FULLY COOKED — WATER ADDED
Center Roast LB. **$1.39**

GOVT. INSP. — SMOKED HAM FULLY COOKED — WATER ADDED
Butt Half LB. **98c**

HERRUD — SEMI BONELESS WATER ADDED
Ham Half LB. **$1.19**

WILSON — 2-3 LBS. TENDERMAID
Boneless Ham LB. **$2.19**

U.S.D.A. CHOICE — BEEF GUARANTEED TENDER
Round Steak LB. **98¢**

U.S.D.A. CHOICE BEEF ROUND — BONELESS
Rump Roast LB. **$1.18**

FRESHLY GROUND 5 LBS. OR MORE LB.
Ground Hamburger **68¢**

KNEIP
Corned Beef Brisket LB. **97¢**

HERRUD OR JEWEL
Hot Dogs 1 LB. PKG. **79c**

COUNTRY STYLE
Bulk Sliced Bacon LB. **89¢**

WHOLE OR SPLIT
Claussen Pickles QT. **88c**

FRESHLY GROUND
Hamburger PKGS. LESS THAN 5 LBS. LB. **78¢**

COUNTRY STYLE
Bulk Sliced Bacon 5 LBS. OR MORE LB. **79¢**

WHOLE
Claussen Pickles GALLON **$2.64**

ACROSS

1 Wily
7 Passionate
13 Charge with gas
14 More indigent
15 Brought up
16 Settled
17 Senile
18 Horse command
20 Female saint (abbr.)
21 Never (comp.)
23 Printer's measure
24 Electric fish
25 Made rendering
27 Lampoon
30 Author of "The Raven"
32 Coffee dispenser
33 Gridder Jimmy ____
34 Sound of contempt
35 Affirm
38 Pack of playing cards
41 Diminutive suffix
42 Enchanted land
44 True
46 Taro paste
47 Summer (Fr.)
48 Spanish river
49 Draws conclusion
52 Extol
53 Small cows
56 Sheriff's band (pl.)
57 Garment piece
58 Dres left

DOWN

1 Moses' brother
2 Staggered
3 Frontier merchant
4 Distant
5 Shoshonean Indian
6 Silt
7 Part of a church
8 Small deer
9 Defense department (abbr.)
10 Rubber
11 Vex
12 Joyce Kilmer poem
19 Printer's measure (pl.)
22 Rest
24 One or the other
26 Used clothes
28 Police alert
29 Froglike amphibian
31 Wander
35 Without harmony
36 Choke back
37 Small child
39 Red
40 Emperor
41 Classic stories
43 Marx brother
45 Loam deposit
47 Existence (Lat.)
50 Comedienne Arden
51 Warm up a motor
53 Go bad
54 Cinder

Answer to Previous Puzzle

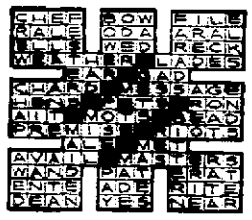

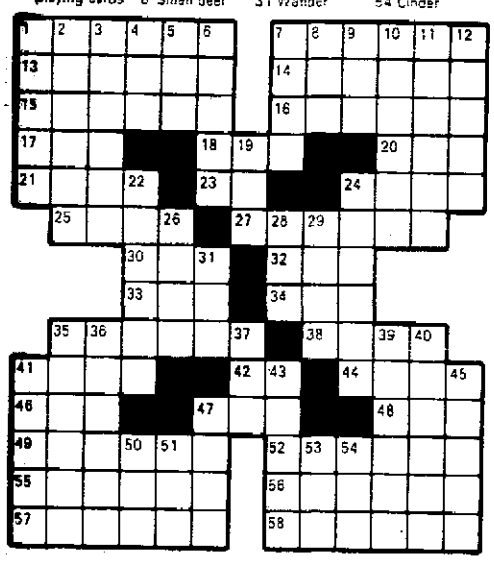

TELEVISION LOG

This Evening

3 p.m.
2,3,22 All In The Family
5,8,16 Another World
9 Love American Style
3:30 p.m.
2,3,22 Match Game
9 I Dream of Jeannie
4 p.m.
2,3,22 Tattletales
5 Somerset
7,28 Edge of Night
8,16 Bugs Bunny
9 Mickey Mouse
13 Flintstones
4:30 p.m.
2,3,28 Dinah
9 Howdy Doody
5 Marcus Welby, M.D.
22 Mike Douglas
7 Movie
8 Gilligan's Island
13 Bewitched
5 p.m.
8 Partridge Family
13 Beverly Hillbillies
9,16 Gilligan's Island
5:30 p.m.
8 Brady Bunch
9 McHale's Navy
13 News
16 I Love Lucy
28 My Three Sons
6 p.m.
2,5,7,8,13 News
9 Bewitched
16 Emergency One!
22 Call It Macaroni
6:30 p.m.
2,3,7,22,28 News
9 Andy Griffith
13 Adam-12
7 p.m.
2,5,7,8,16 News
3 Concentration
9 Dick Van Dyke
13 Cross-Wits
28 Gunsmoke
7:30 p.m.
3 Input 3
5 Celebrity Sweepstakes
8 Price Is Right
9 Odd Couple
13 To Tell The Truth
8 p.m.
2,3,22 Rhoda
5,8,16 "Amelia Earhart"
7,13,28 Captain and Tennille
9 Star Trek
8:30 p.m.
2,3,22 Phyllis
9 p.m.
2,3,22 Maude
7,13,28 Football
9 Movie
9:30 p.m.
2,3,22 All's Fair
10 p.m.
2,3,22 Executive Suite
11 p.m.
2,3,5,7,8,9,13,16,22,28 News
11:30 p.m.
5,8,16 Johnny Carson
2,9,22 Movie

Tomorrow

8 a.m.
2 News
3,22 Captain Kangaroo
5,8,16 Today
7,13,28 Good Morning, America
9 Ray Rayner
9 a.m.
2 Capt. Kangaroo
3 Clubhouse
8 Buck Matthews
13 Movie
22 Dorothy Frisk
9:30 a.m.
3 Accent
8 Not For Women Only
9 I Dream of Jeannie
10 a.m.
2,3,22 Price Is Right
5,8,16 Sanford And Son
7 A.M. Chicago
9 Movie
28 Phil Donahue
10:30 a.m.
5,8,16 Hollywood Squares
13 Hot Seat
11 a.m.
2,3,22 Gambit
5,8,16 Wheel of Fortune
13 Edge of Night
28 A.M. Michiana
11:30 a.m.
2,3,22 Love of Life
5,8,16 Stumpers
7,13 Happy Days
12 Noon
2,3,22 Young and Restless
5,16 Grand Slam
8,12 News
7,28 Don Ho-Variety
9 Phil Donahue Show
12:30 p.m.
2,3,22 Search for Tomorrow
5,16 Gong Show
8 Mike Douglas
7,13,28 All My Children
1 p.m.
2,5 News
3 Accent
7,13,28 Ryan's Hope
9 Bozo's Circus
16 Somerset
22 Afternoon Show
1:30 p.m.
2,3,22 As The World Turns
5,8,16 Days of Our Lives
7,13,28 Family Feud
2 p.m.
7,13,28 $20,000 Pyramid
9 Bewitched
2:30 p.m.
2,3,22 Guiding Light
5,8,16 Doctors
7,13,28 One Life To Live
9 Love, American Style

RADIO LOG

3 p.m.
WBHF Bulletin Board; Hymns
WSJM NBC News
WHFB-FM Country Music
WBOW Afternoon Show
3:30 p.m.
WSJM Music —Croia Cole
WAUS-FM News —Music
WJOR Lee Emerson
4 p.m.
WSJM News
WAUS-FM News —Music
WBOW Afternoon Show; Earl Nightingale
5 p.m.
WSJM Evening Report
WAUS-FM All Things Con.
WJOR News: Sports
WBOW News: Sports
5:30 p.m.
WJOR Jon Russ
WBOW Lum & Abner
6 p.m.
WSJM News
WHFB-FM Country Music
WAUS-FM Concert at Six
WBOW News: Night Beat
6:30 p.m.
WSJM Kelly Green —Music
WBOW Night Beat
7 p.m.
WAUS-FM Music
WJOR Sign off
8 p.m.
WSJM News
WAUS-FM Music
9 p.m.
WSJM Music
WHFB-FM Country Music
WAUS-FM Music
10 p.m.
WSJM News
WAUS-FM News
11 p.m.
WSJM News
WAUS-FM Music
WBOW Sign off

Tomorrow

6 a.m.
WSJM Morning Report
WHFB-FM Morning Report
WBOW Morning Show
WAUS-FM News
WJOR News; Breakfast Club
6:30 a.m.
WSJM Mike Berlak —Music
WHFB-FM Joanne Blake —Country Music
WAUS-FM Religion Page
9 a.m.
WSJM News
WJOR Alice Flood Show
WBOW Sound Off
9:30 a.m.
WBOW Sound Off
WSJM Music —Dave Marshall
WJOR Sound Off
WAUS-FM WAUS Reader
10 a.m.
WSJM News
WAUS-FM This Day in History
WJOR Ralph Show
WBOW Morning Show
11 a.m.
WSJM News
WAUS-FM Music
WJOR Ralph Emmery
12 Noon
WSJM Noon News
WAUS-FM News
WJOR News: Farm Report
12:30 p.m.
WAUS-FM Music
WHFB-FM Soundoff
1 p.m.
WSJM News
WAUS-FM Music
WJOR Trodio
1:30 p.m.
WJOR Lee Emerson
WSJM Music —Todd Montgomery
WAUS-FM Music
2 p.m.
WSJM News
WAUS-FM Music

WHFB

ABC AFFILIATE
1060 ON DIAL

3:05—The Chuck Campbell Show
3:30—News Round-Up
3:40—Sportscast
4:00—ABC News
4:25—Local Headlines
4:30—ABC Paul Harvey
4:55—Fishing Report
5:00—ABC News
5:20—Local Sports W/Campbell
5:30—Eve. Local News W/Kelly
6:00—ABC News/Feature
6:30—Local News
6:35—ABC Smith/Reasoner
7:00—Sign-Off

TOMORROW

7:15—Sign-On Morning Show News/Weather/ Farm/Music
7:30—Local News
7:35—Sports Page
8:00—Major News Cast W/Cronkright
8:15—Weathercast
8:20—Earl Nightingale
8:25—ABC's Howard Cosell
8:30—Paul Harvey News
9:00—ABC News
9:30—Local Headlines
10:00—ABC News
10:30—Voice of the People
11:30—ABC News
11:35—Headliner Guest
11:45—Want Ads
12:00 NOON—Major News Cast
12:15—Fishing Report
12:17—Farm "30" W/Kelly
12:45—Paul Harvey Sew
1:00—ABC News On-The-Hour
1:05—Chuck Campbell Show
3:30—News Roundup
3:40—Sportscast
4:00—ABC News
4:25—Local Headlines
4:30—ABC Paul Harvey
4:55—Fishing Report
5:00—ABC News
5:20—Local Sports W/Campbell
5:30—Eve. Local News W/Kelly
6:00—ABC News/Feature
6:30—Local News
6:35—ABC Smith/Reasoner
7:00—Sign-Off

WHFB-FM

Stereo 100

3:00—Together
5:30—Ch. of Christ "Heartbeat"
5:45—Major Newscast
6:00—Earl Nightingale
6:05—Touching
6:15—Stock Market Reports
8:45—Community Communique
9:00—John Doremus Show
10:00—Love Shadows
11:45—Local News
12:00—Mid. Sign-Off

TOMORROW

5:30-8:00—Sign-On Morning Show (News/Weather/Music
6:30—Local News
6:55—AG Weather Advisory
7:00—ABC News
7:30—Local News
7:35—Sports Page
8:00—15-Min. Major Newscast ABC News :15 After Hour Local News :45 Before Hour
8:45—Community Communique
9:00—Only You
11:45—Major Newscast
12:00—Searching
12:15—Fishing Report
1:15—Community Communique
3:00—Together
5:30—Ch. of Christ "Heartbeat"
5:45—Major Eve. Newscast
6:00—Earl Nightingale
6:05—Touching
6:15—Stock Market Reports
8:45—Communique
9:00—John Doremus Show
10:00—Love Shadows
11:45—Local News
12:00—Sign-off

They'll Do It Every Time

King Recovering

CALCUTTA, India (AP) — Palden Thondup Namgyal — the ex-king of Sikkim who reigned with his American-born queen, former New York debutante Hope Cooke — has recovered from an overdose of barbiturates, according to one of his doctors.

Young Man Survives Sea Ordeal

SAN FRANCISCO (AP) — A young sailor is safe and heading home after 28 days adrift in the Pacific Ocean, during which he went without food and buried two companions at sea.

The Coast Guard rescued Bruce Collins, 23, of Glendale, Calif., Sunday and said he was suffering from "acute malnutrition and dehydration and numerous body sores."

Collins was being fed intravenously and was sleeping normally, the Coast Guard added.

A week-long air search across 40,000 square miles of ocean ended when Collins' raft was spotted about 780 miles west of here.

He was rescued two hours later by a Coast Guard cutter that radioed that the survivor was "mentally alert and knows where he is." The cutter is expected to reach port here Tuesday night.

EVEN SALIVA

NEW YORK (AP) — A victim can contract rabies from eating rabid game from the saliva of a rabid animal.

BEETLE BAILEY

BUGS BUNNY

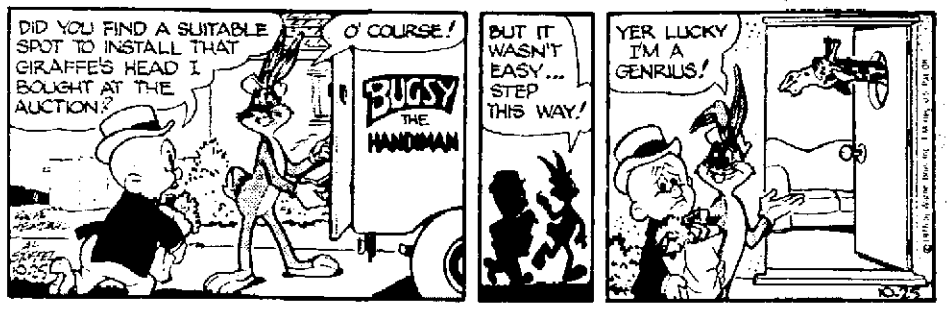

MICKEY MOUSE

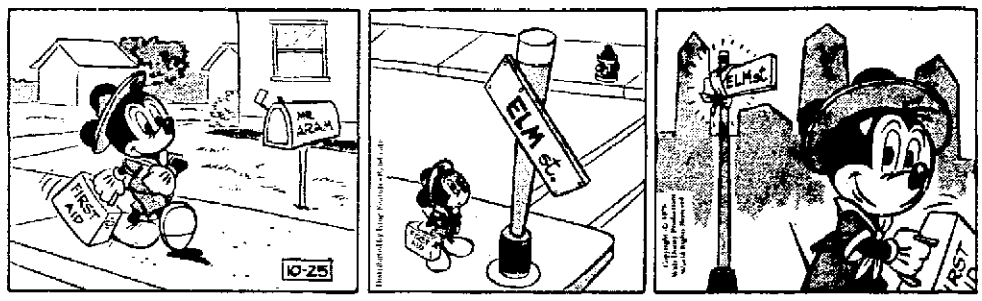

BLONDIE

NANCY

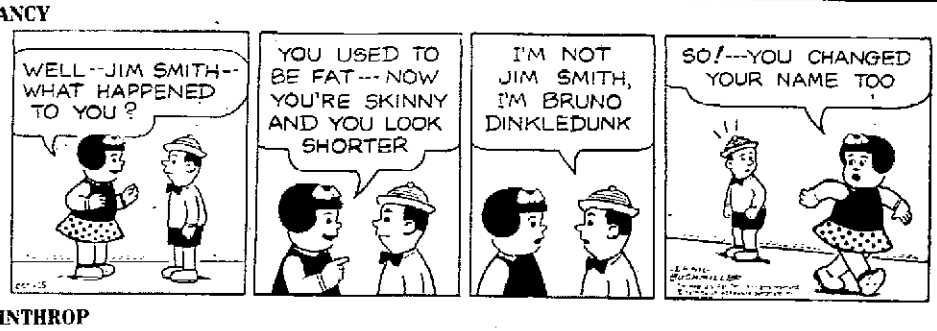

WINTHROP

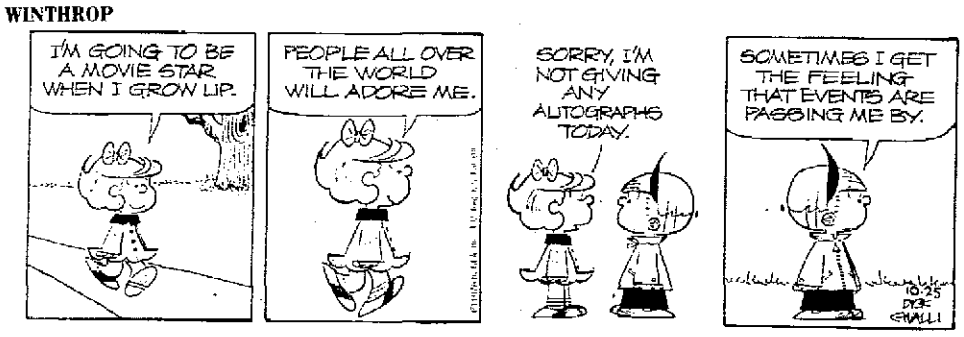

REX MORGAN, M.D.

MARY WORTH

JUDGE PARKER

ACROSS

1 Wily
7 Passionate
13 Charge with gas
14 More indigent
15 Brought up
16 Settled
17 Senile
18 Horse command
20 Female saint (abbr.)
21 Never (contr.)
23 Printer's measure
24 Electric fish
25 Made rendering
27 Lampoon
30 Author of "The Raven"
32 Coffee dispenser
33 Gridder Jimmy ____
34 Sound of contempt
35 Affirm
38 Pack of playing cards
41 Diminutive suffix
42 Enchanted land
44 True
46 Taro paste
47 Summer (Fr.)
48 Spanish river
49 Draws conclusion
52 Extol
55 Small cows
56 Sheriff's band (pl.)
57 Garment piece
58 Ones left

DOWN

1 Moses' brother
2 Staggered
3 Frontier merchant
4 Distant
5 Shoshonean Indian
6 Sill
7 Part of a church
8 Small deer
9 Defense department (abbr.)
10 Rubber
11 Vex
12 Joyce Kilmer poem
19 Printer's measure (pl.)
22 Rest
24 One or the other
26 Used clothes
28 Police alert
29 Froglike amphibian
31 Wander
35 Without harmony
36 Choke back
37 Small child
39 Red
40 Emperor
41 Classic stories
43 Marx brother
45 Loam deposit
47 Existence (Lat.)
50 Comedienne Arden
51 Warm up a motor
53 Go bad
54 Cinder

Answer to Previous Puzzle

C	H	E	F		B	O	W		F	I	L
R	A	L	E		O	D	A		A	R	A
E	L	L	S		W	E	D		R	E	C	K
W	E	A	T	H	E	R		L	A	D	E	S
		E	A	R		G	A	D				
C	H	A	R	D		M	E	S	S	A	G	E
H	E	N	S		P	E	T	S		R	O	N
A	I	T		M	O	T	S		B	E	A	D
P	R	E	M	I	S	E		R	I	O	T	S
		A	L	E		M	E	T				
A	V	A	I	L		M	A	S	T	E	R	S
W	A	N	D		P	A	T		E	R	A	T
E	N	T	E		A	D	E		R	I	T	E
D	E	A	N		Y	E	S		N	E	A	R

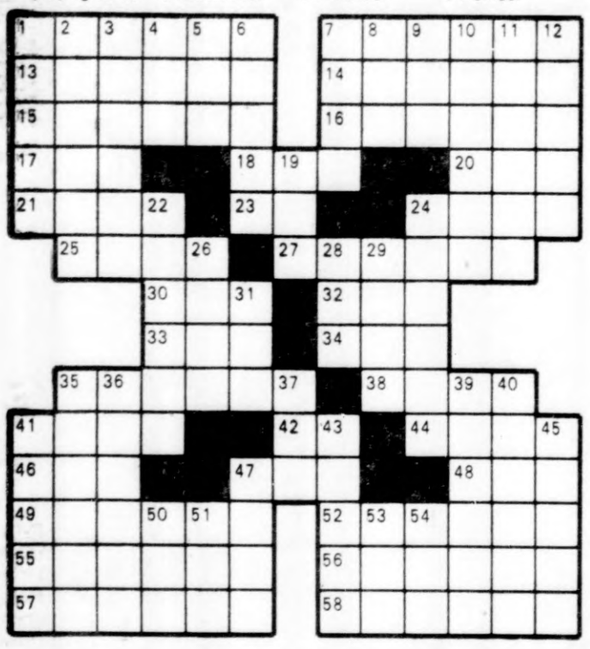

TELEVISION LOG

This Evening

3 p.m.
2,3,22 All In The Family
5,8,16 Another World
9 Love American Style

3:30 p.m.
2,3,22 Match Game
9 I Dream of Jeannie

4 p.m.
2,3,22 Tattletales
5 Somerset
7,28 Edge of Night
8,16 Bugs Bunny
9 Mickey Mouse
13 Flintstones

4:30 p.m.
2,3,28 Dinah
9 Howdy Doody
5 Marcus Welby, M.D.
22 Mike Douglas
7 Movie
8 Gilligan's Island
13 Bewitched

5 p.m.
8 Partridge Family
13 Beverly Hillbillies
9,16 Gilligan's Island

5:30 p.m.
8 Brady Bunch
9 McHale's Navy
13 News
16 I Love Lucy
28 My Three Sons

6 p.m.
2,5,7,8,13 News
9 Bewitched
16 Emergency One!
22 Call It Macaroni

6:30 p.m.
2,3,7,22,28 News
9 Andy Griffith
13 Adam-12

7 p.m.
2,5,7,8,16 News
3 Concentration
9 Dick Van Dyke
13 Cross-Wits
28 Gunsmoke

7:30 p.m.
3 Input 3
5 Celebrity Sweepstakes
8 Price Is Right
9 Odd Couple
13 To Tell The Truth

8 p.m.
2,3,22 Rhoda
5,8,16 "Amelia Earhaat"
7,13,28 Captain and Tennille
9 Star Trek

8:30 p.m.
2,3,22 Phyllis

9 p.m.
2,3,22 Maude
7,13,28 Football
9 Movie

9:30 p.m.
2,3,22 All's Fair

10 p.m.
2,3,22 Executive Suite

11 p.m.
2,3,5,7,8,9,13,16,22,28 News

11:30 p.m.
5,8,16 Johnny Carson
2,9,22 Movie

Tomorrow

8 a.m.
2 News
3,22 Captain Kangaroo
5,8,16 Today
7,13,28 Good Morning, America
9 Ray Rayner

9 a.m.
2 Capt. Kangaroo
3 Clubhouse
8 Buck Matthews
13 Movie
22 Dorothy Frisk

9:30 a.m.
3 Accent
8 Not For Women Only
9 I Dream of Jeannie

10 a.m.
2,3,22 Price Is Right
5,8,16 Sanford And Son
7 A.M. Chicago
9 Movie
28 Phil Donahue

10:30 a.m.
5,8,16 Hollywood Squares
13 Hot Seat

11 a.m.
2,3,22 Gambit
5,8,16 Wheel of Fortune
13 Edge of Night
28 A.M. Michiana

11:30 a.m.
2,3,22 Love of Life
5,8,16 Stumpers
7,13 Happy Days

12 Noon
2,3,22 Young and Restless
5,16 Grand Slam
8,13 News
7,28 Don Ho-Variety
9 Phil Donahue Show

12:30 p.m.
2,3,22 Search for Tomorrow
5,16 Gong Show
8 Mike Douglas
7,13,28 All My Children

1 p.m.
2,5 News
3 Accent
7,13,28 Ryan's Hope
9 Bozo's Circus
16 Somerset
22 Afternoon Show

1:30 p.m.
2,3,22 As The World Turns
5,8,16 Days of Our Lives
7,13,28 Family Feud

2 p.m.
7,13,28 $20,000 Pyramid
9 Bewitched

2:30 p.m.
2,3,22 Guiding Light
5,8,16 Doctors
7,13,28 One Life To Live
9 Love, American Style

RADIO LOG

3 p.m.
WJOR Bulletin Board; Hymns
WSJM NBC News
WIRX-FM Country Music
WDOW Afternoon Show

3:30 p.m.
WSJM Music —Craig Cole
WAUS-FM News —Music
WJOR Lee Emerson

4 p.m.
WSJM News
WAUS-FM News —Music
WDOW Afternoon Show; Earl Nightingale

5 p.m.
WSJM Evening Report
WAUS-FM All Things Con.
WJOR News; Sports
WDOW News; Sports

5:30 p.m.
WJOR Jan Russ
WDOW Lum & Abner

6 p.m.
WSJM News
WIRX-FM Country Music
WAUS-FM Concert at Six
WDOW News; Night Beat

6:30 p.m.
WSJM Kelly Green —Music
WDOW Night Beat

7 p.m.
WAUS-FM Music
WJOR Sign off

8 p.m.
WSJM News
WAUS-FM Music

9 p.m.
WSJM Music
WIRX-FM Country Music
WAUS-FM Music

10 p.m.
WSJM News
WAUS-FM News

11 p.m.
WSJM News
WAUS-FM Music
WDOW Sign off

Tomorrow

8 a.m.
WSJM Morning Report
WIRX-FM Morning Report
WDOW Morning Show
WAUS-FM News
WJOR News; Breakfast Club

8:30 a.m.
WSJM Mike Berlak —Music
WIRX-FM Joanne Blake —Country Music
WAUS-FM Religion Page

9 a.m.
WSJM News
WJOR Alice Flood Show
WDOW Sound Off

9:30 a.m.
WDOW Sound Off
WSJM Music —Dave Marshall
WJOR Sound Off
WAUS-FM WAUS Reader

10 a.m.
WSJM News
WAUS-FM This Day in History
WJOR Ralph Shaw
WDOW Morning Show

11 a.m.
WSJM News
WAUS-FM Music
WJOR Ralph Emmery

12 Noon
WSJM Noon News
WAUS-FM News
WJOR News; Farm Report

12:30 p.m.
WAUS-FM Music
WIRX-FM Soundoff

1 p.m.
WSJM News
WAUS-FM Music
WJOR Tradio

1:30 p.m.
WJOR Lee Emerson
WSJM Music —Todd Montgomery
WAUS-FM Music

2 p.m.
WSJM News
WAUS-FM Music

WHFB
ABC AFFILIATE
1060 ON DIAL

3:05—The Chuck Campbell Show
3:30—News Round-Up
3:40—Sportscast
4:00—ABC News
4:25—Local Headlines
4:30—ABC Paul Harvey
4:55—Fishing Report
5:00—ABC News
5:20—Local Sports W/Campbell
5:30—Eve. Local News W/Kelly
6:00—ABC News/Feature
6:30—Local News
6:35—ABC Smith/Reasoner
7:00—Sign-Off

TOMORROW

7:15—Sign-On Morning Show News/Weather/ Farm/Music
7:30—Local News
7:35—Sports Page
8:00—Major News Cast W/Cronkright
8:15—Weathercast
8:20—Earl Nightingale
8:25—ABC's Howard Cosell
8:30—Paul Harvey News
9:00—ABC News
9:30—Local Headlines
10:00—ABC News
10:30—Voice of the People
11:30—ABC News
11:35—Headliner Guest
11:45—Want Ads
12:00 NOON—Major News Cast
12:15—Fishing Report
12:17—Farm "30" W/Kelly
12:45—Paul Harvey Sow
1:00—ABC News On-The-Hour
1:05—Chuck Campbell Show
3:30—News Roundsup
3:40—Sportscast
4:00—ABC News
4:25—Local Headlines
4:30—ABC Paul Harvey
4:55—Fishing Report
5:00—ABC News
5:20—Local Sports W/Campbell
5:30—Eve. Local News W/Kelly
6:00—ABC News/Feature
6:30—Local News
6:35—ABC Smith/Reasoner
7:00—Sign-Off

WHFB-FM
Stereo 100

3:00—Together
5:30—Ch. of Christ "Heartbeat"
5:45—Major Newscast
6:00—Earl Nightingale
6:05—Touching
6:15—Stock Market Reports
8:45—Community Communique
9:00—John Doremus Show
10:00—Love Shadows
11:45—Local News
12:00—Mid. Sign-Off

TOMORROW

5:30-8:00—Sign-On Morning Show (News/Weather/Music
6:30—Local News
6:55—AG Weather Advisory
7:00—ABC News
7:30—Local News
7:35—Sports Page
8:00—15-Min. Major Newscast ABC News :15 After Hour Local News :45 Before Hour
8:45—Community Communique
9:00—Only You
11:45—Major Newscast
12:00—Searching
12:15—Fishing Report
1:15—Community Communique
3:00—Together
5:30—Ch. of Christ "Heartbeat"
5:45—Major Eve. Newscast
6:00—Earl Nightingale
6:05—Touching
6:15—Stock Market Reports
8:45—Communique
9:00—John Doremus Show
10:00—Love Shadows
11:45—Local News
12:00—Sign-off

They'll Do It Every Time

King Recovering

CALCUTTA, India (AP) — Palden Thondup Namgyal — the ex-king of Sikkim who reigned with his American-born queen, former New York debutante Hope Cooke — has recovered from an overdose of barbiturates, according to one of his doctors.

Young Man Survives Sea Ordeal

SAN FRANCISCO (AP) — A young sailor is safe and heading home after 28 days adrift in the Pacific Ocean, during which he went without food and buried two companions at sea.

The Coast Guard rescued Bruce Collins, 23, of Glendale, Calif., Sunday and said he was suffering from "acute malnutrition and dehydration and numerous body sores."

Collins was being fed intravenously and was sleeping normally, the Coast Guard added.

A week-long air search across 40,000 square miles of ocean ended when Collins' raft was spotted about 780 miles west of here.

He was rescued two hours later by a Coast Guard cutter that radioed that the survivor was "mentally alert and knows where he is." The cutter is expected to reach port here Tuesday night.

EVEN SALIVA

NEW YORK (AP) — A victim can contract rabies from eating rabid game from the saliva of a rabid animal.

PEANUTS

BEETLE BAILEY

BUGS BUNNY

MICKEY MOUSE

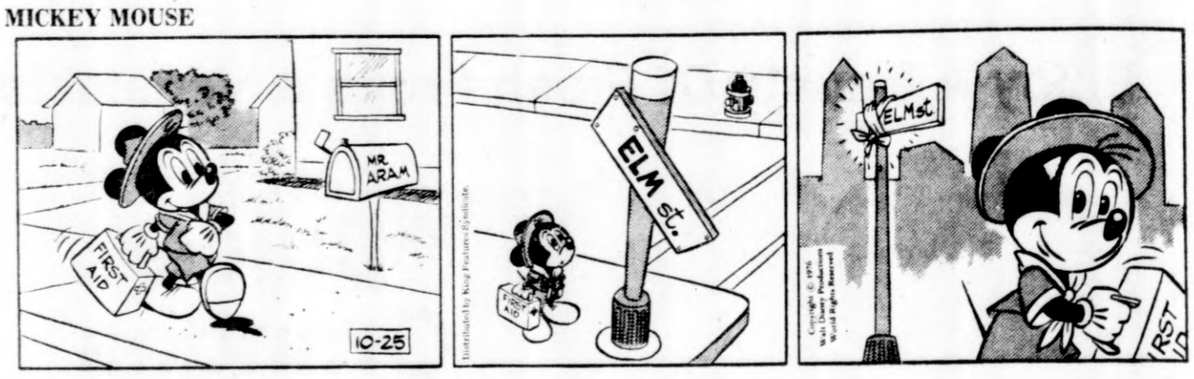

BLONDIE

NANCY

WINTHROP

REX MORGAN, M.D.

MARY WORTH

JUDGE PARKER

REMOVING BODY: New York firemen, Sunday, ease wooden coffin containing body of victim from second story Puerto Rican social club in South Bronx to hydraulic lift cage. Twenty-five people died and 24 others were injured when arsonist touched off a blaze in a stairwell. (AP Wirephoto

Fire Victims 'Never Had A Chance'

Arson Blaze Kills 25 In South Bronx

NEW YORK (AP) — Investigators believe an arson fire that killed 25 persons at an overcrowded second-story club may have been started by a man who was thrown out after arguing with his wife, sources say.

Authorities said a flammable liquid or other accelerating material was used to start the fire early Sunday morning in the only staircase in the South Bronx building. The death toll was said to be the worst from any arson fire in the city's history.

Most of the victims died of smoke inhalation in the 25-by-40-foot room. Twenty-four persons suffered injuries. Most of them broke bones when they leaped from a window, unable to use a blocked fire escape.

"The poor people never had a chance," one fireman said.

Police Commissioner Michael Codd said at the scene that his detectives were looking for "a specific person." He said later that police knew where the man was. He reportedly was in a hospital, among those injured during the blaze.

Sources said the man in question had an argument with his wife and was told to leave by the proprietor of the Club Puerto Rico, where more than 50 persons of Dominican descent had gathered for a party. The club's occupancy permit is for 20 persons, city records show.

Jacob Melendez, 27, the leader of the band playing for the party, said he heard an argument between a man and woman, apparently over the woman's dancing with another man.

"Don't worry, I'll get you," Melendez said the man yelled before he was thrown out.

"The man then left," Melendez said. "We continued to play and everyone was having a good time. About an hour and a half later, I heard a noise and immediately saw flames and black smoke by the door."

Codd said "there are many aspects under investigation" and refused to confirm or deny reports that the man had returned to the club with gasoline and been burned while setting the fire.

Bronx Dist. Atty. Mario Merola said the fire escape was blocked by a window gate locked from the inside to ward off burglars.

Some of the dead bore evidence of having been trampled as they tried to escape. Some literally were torn from their shoes, which were scattered about the room as reminders of the terror that accompanied the fierce flash fire.

Ten died in restrooms where they fled or were trapped. Most of the other victims were found near the window, police said.

"Everybody started acting crazy," said an injured survivor, Jose Echeverria, 56. "The only way out was the window and we took turns. I had to wait for two people before I could jump. If I stay one minute longer, I am dead."

It was the city's worst fire in terms of loss of life since 1960, when the aircraft carrier Constellation burned in the Brooklyn Navy yard with a loss of 50 lives.

A suburban Port Chester, N.Y., fire in 1974 killed 24 persons in a discotheque with only one exit. Authorities determined that the suburban blaze had been set by an arsonist to cover a robbery in an adjacent building.

WHERE 25 DIED: Spectators gather outside second story Puerto Rican social club in South Bronx where 25 people died in fire Sunday. Some of the dead bore evidence of having been trampled as they tried to escape, authorities said. (AP Wirephoto)

Carter's Presence Still Swell Plains Bible Class

PLAINS, Ga. (AP) — Clarence Dodson was speaking in the basement of the Plains Baptist Church to the men's Bible class. His audience was about 50 persons, only half of them regular members of a class, including one man running for president of the United States.

"If we have come to this sanctuary today, just for the purpose of seeing one another, just to see who is here, it is not like coming to the sanctuary ... to seek Christ's blessing," Dodson said.

Jimmy Carter, of course, was the reason why the other people — tourists, reporters and Secret Service agents — were there.

The 45-minute Bible class and the church services upstairs in the simple, white-framed building with its 16 stained-glass windows are regular features of Carter's Sunday in Plains, his hometown.

Carter has taught the class in the past, but on Sunday he sat on a metal folding chair in the second row, third seat from the left, with a Bible in his lap and Plains residents on either side of him.

A Secret Service agent, his gun bulging from under his jacket, sat at the back. Reporters also sat in the back and on a bench along the side.

There were no blacks in the class. None are members of the church. There were no women taking part in the class, although several female reporters were there. A separate class is held for women.

In 1964, Carter had voted for an unsuccessful plan to integrate the church. Since then, however, blacks have worshipped at the church, although none belongs, according to a Carter spokesman.

The spokesman said nothing prohibits blacks from becoming members of the congregation and that Carter believes that if a black applied for membership "the vote would be affirmative."

There is a musty smell in the basement. Eight bags of insulating material were piled in the back. The five classroom windows are decorated with clean white curtains.

Carter, questioned by the reporters, said their presence in the classroom and the church had only slightly affected the congregation.

"We have tried to retain the tone of our church," he said. "We all decided it was good to let people come and that perhaps those who came to write stories would derive some benefits."

But, he said, he had seen no sign of a more righteous press on the campaign, suggesting that "maybe there is along gestation period."

Voices from other Sunday school classes floated into the classroom, occasionally drowning Dodson's lesson, which dealt with man's free will to choose between sin and redemption.

Carter, who has refrained from talking about politics when he is in the church, answered reporters' questions about his religious beliefs and his understanding of the Bible.

Asked if he believes the Garden of Eden once existed, Carter replied: "That's hard to say. I can't disavow it. I don't know. ... I doubt many Christians today think the earth, was created in seven days."

Carter volunteered that each night he reads one chapter of the Bible in English and the preceding chapter in Spanish.

He said that if he is elected president, he does not intend to miss church in Plains. His visit to the church Sunday was likely his last before the election. Next Sunday, two days before election day, he expects to be in Fort Worth, Tex.

Niles Man Charged In Two Smashups

NILES — State and city police here said a Niles man was issued citations in connection with two different traffic accidents which occurred moments within each other yesterday morning.

He was identified as Daniel House, 18. State police said House was admitted to Pawating hospital as a result of injuries suffered in the second crash.

House was reported in good condition this morning in Pawating hospital, Niles.

In the first crash, according to Niles police, an auto driven by William Havener, 54, South Bend, was struck by a car that subsequently left the scene of the accident at Front and Wayne streets.

City police said Havener escaped injury in the crash which occurred about 2:30 a.m., police said.

Moments later, an auto crashed into a stack of sewage tile at the intersection of 19th and Sycamore streets, according to state police. The tile is being installed in the area as part of a sewage collection project.

City police said House was issued a citation charging him with leaving the scene of a property damage accident. State police said he was issued a citation charging him with careless driving.

IMPALED ON FIRE PLUG: Auto Saturday afternoon went out of control and landed on this fire plug on Water street near Park street, Benton Harbor. Police said alleged driver, Willie E. Pace, 28, 427 Packard street, was located about two blocks away and lodged in jail after treatment at Mercy hospital for head cuts. Pace was booked on charges of larceny from a person, possession of stolen property over $100, driving under the influence of intoxicants, and not having an operator's license on his person. Police said Carl C. Laws, 57, Kalamazoo, reported at 3:02 p.m. that his auto and wallet were stolen at 427 Packard where he was visiting. Accident was reported at 3:45 p.m. (Staff photo)

POLICE ROUNDUP

Gunshot Wounds Woman

Benton Harbor Patrolman Lloyd Hughes said a woman reported she was wounded by a shot fired from a moving car while she was walking on McAllister avenue near Empire avenue Saturday night.

Hughes said Beatrice Hester, 35, of 650 Territorial road, Benton Harbor, was admitted to Mercy hospital for surgery to remove a slug from the right leg, just above the ankle. Hughes said Mrs. Hester reported she was walking with a nephew, Larry Arnold, 19, of 165 Garfield, when a car went by and one shot was fired. Neither could describe the auto and no motive is known, Hughes said.

The shooting remains under investigation. It was reported by Mercy hospital at 11:31 p.m.

Benton township Sgt. Richard Davis and Patrolman Robert Polmanteer were investigating the attempted theft of two auto tires at the home of Mr. and Mrs. Otis King, 688 North Pike street, early Saturday, when a pickup truck passed by.

Members of the King family shouted that that was the truck they had seen pulling away when they turned on the outside light at the time of the theft attempt.

Davis and Polmanteer stopped the truck and arrested two occupants after finding wheel lug nuts and lug wrench in the truck. Booked on charges of larceny from a motor vehicle were Lawrence Jay Taylor, 18, 2401 Irving drive, Benton Heights, and David Leon Williamson, 17, 7397 East Napier, Bainbridge township.

Harold A. Fox told Berrien sheriff's deputies rocks were thrown early Saturday through a door screen and glass, and a 4 by 5-foot window at his home, 3090 Hillandale road, Sodus township. Damage was estimated at $350, deputies reported. The incident was reported at 3:53 a.m.

In another apparent incident of vandalism, Benton township police said shotgun blasts struck a house early Sunday breaking two windows. Sandy Brant, 2180 Benton Center road, told police Sgt. Rick Davis that the family was awakened about 3 a.m. by four gun shots. Davis said a shotgun shell casing was found on the road and it appeared that the shots were fired from a passing vehicle.

Berrien sheriff's deputies Sunday said Andy Hayman, Wright road, Niles, reported $100 in pumpkins were stolen from a fruit stand he operates on M-140 near Deans Hill road, Berrien township. Deputies did not report any estimate of the number of pumpkins stolen.

Thefts reported to Benton Harbor police were:

—A television set, tape player, clarinet, stereo speakers and radio totaling $1,112, and $15, cash, from the home of Ella Sanders, 798 Buss avenue.

—A $119 CB radio from the car of Cecil Roman, 806 Edgecumbe avenue, parked at his home.

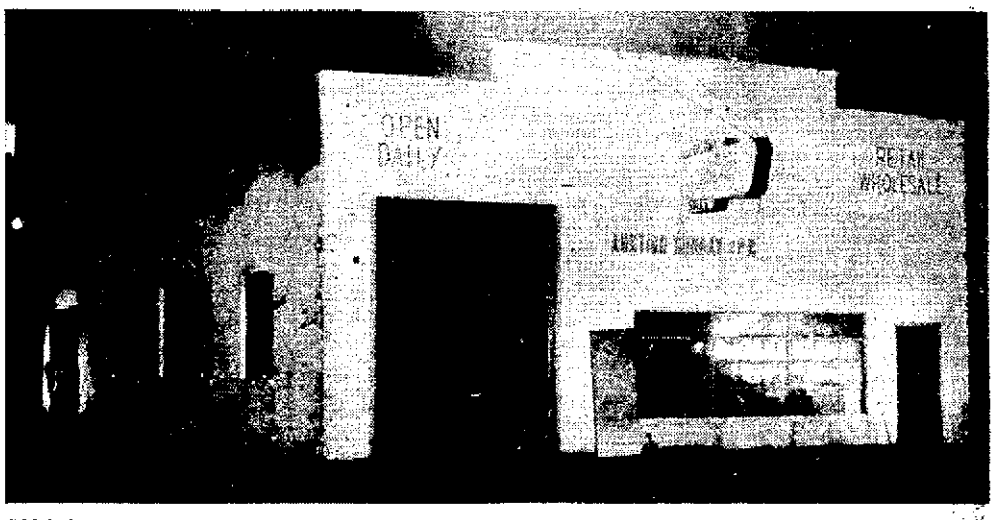

COLOMA FIRE: Coloma Auction, 132 Washington, Coloma, was damaged by fire about 2:15 a.m., today, according to Fire Chief Leonard Dolezan. Dolezan said 40 by 60-foot cement block building was filled with smoke when firemen arrived. R.L. Hornbarger, Johnson road, who has owned and operated business for 11 years, said building and contents are insured. Cause of fire has not been determined yet. (Cliff Stevens photos)

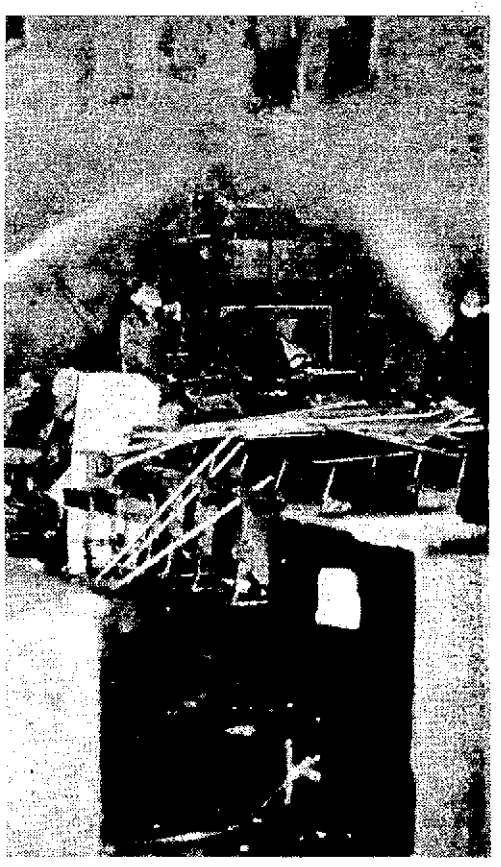

SPRAY INTERIOR: Coloma firemen spray down walls of office area where fire at Coloma Auction early today was believed to have started. Firemen were called back about 5:15 a.m. today to wet down smouldering merchandise. Contents of building were extensively damaged by smoke and water. Fire Chief Leonard Dolezan said amount of damage and cause is unknown. He said he has asked state fire marshal's office to investigate.

Blaze Hits Building At Decatur

DECATUR — Fire Chief John Brigham said he will ask the state fire marshal's office to investigate a fire that destroyed a 60 by 150-foot storage building at Lozier's Greenhouse east of here early Saturday morning.

The Decatur fire chief said it appears the 2 a.m. blaze started around an oil furnace in the building. But he said he wants a fire investigator to determine the exact cause.

Greenhouse supplies and some farm equipment being stored for another person were among building contents destroyed in the blaze fought by Lawton and Decatur fire departments for nearly five hours, he said.

Brigham said owner Lawrence Lozier reported that the building's contents were insured for $5,000 and t he building for $40,000.

The greenhouse is located about three miles east of Decatur on CR-352.

No one was reported injured in the fire.

Hospitalized

B. G. Lindenfeld, 4642 West Alice, Stevensville, is a patient at Billings hospital, University of Chicago, where he is undergoing a series of back operations.

Bendix Will Award Employes $50,000

SOUTHFIELD, Mich. — The Bendix corporation will award a total of $50,000 to four employees under a new program designed to recognize innovative technical contributions directly related to the company's profitability.

Dr. John Weil, corporate vice president and chief technical officer, said the new Innovative Profitability Award program represents a part of the company's continuing effort to reward employees for demonstrated accomplishments.

"We at Bendix believe that the employees who make outstanding contributions to our success as a company deserve greater recognition and showing of our appreciation. We are constantly looking for new ways to reward inventives," Dr. Weil said. "Through this new program, it is our intent to provide special financial rewards to those employees who have directly contributed to our financial success by developing new products or making significant product improvements."

Dr. Weil said the first series of awards under the program will be made in recognition of the technological contributions of F. William Aldrich of Troy, N. Y., Henry Troeger of Cooperstown, N. Y., J. G. Martin of South Bend, Ind., and the late W. H. DuBois of South Bend, Ind.

Dr. Weil will present the first award of $20,000 to Aldrich Oct. 22 at the Bendix Center, Southfield, Mich., for Aldrich's contribution to the development of a new type of automotive brake materials.

An award totaling $20,000 will be shared by Martin and the widow of Mr. DuBois for the development of patented advanced aircraft brakes.

DuBois' patents played a key role in the development of the modern multi-disc aircraft brakes. He was also responsible for development of Cerametalix brake materials. Martin received a patent covering the Bendix spider type disc brake.

Henry Troeger, the inventor or co-inventor of 42 patentable devices used in various Bendix power-drive mechanisms, will be awarded $10,000.

Troeger's basic patents cover all of the product areas at the company's Fluid Power plant, including the starter jaw mechanism, power transmission shafts, starter and auxiliary power unit clutches, reverse torque release mechanism, flyweight governors, flextural pivots and hydraulic power units.

REMOVING BODY: New York firemen, Sunday, ease wooden coffin containing body of victim from second story Puerto Rican social club in South Bronx to hydraulic lift cage. Twenty-five people died and 24 others were injured when arsonist touched off a blaze in a stairwell. (AP Wirephoto

Fire Victims 'Never Had A Chance'

Arson Blaze Kills 25 In South Bronx

NEW YORK (AP) — Investigators believe an arson fire that killed 25 persons at an overcrowded second-story club may have been started by a man who was thrown out after arguing with his wife, sources say.

Authorities said a flammable liquid or other accelerating material was used to start the fire early Sunday morning in the only staircase in the South Bronx building. The death toll was said to be the worst from any arson fire in the city's history.

Most of the victims died of smoke inhalation in the 25-by-40-foot room. Twenty-four persons suffered injuries. Most of them broke bones when they leaped from a window, unable to use a blocked fire escape.

"The poor people never had a chance," one fireman said.

Police Commissioner Michael Codd said at the scene that his detectives were looking for "a specific person." He said later that police knew where the man was. He reportedly was in a hospital, among those injured during the blaze.

Sources said the man in question had an argument with his wife and was told to leave by the proprietor of the Club Puerto Rico, where more than 50 persons of Dominican descent had gathered for a party. The club's occupancy permit is for 20 persons, city records show.

Jacob Melendez, 27, the leader of the band playing for the party, said he heard an argument between a man and woman, apparently over the woman's dancing with another man.

"Don't worry, I'll get you," Melendez said the man yelled before he was thrown out.

"The man then left," Melendez said. "We continued to play and everyone was having a good time. About an hour and a half later, I heard a noise and immediately saw flames and black smoke by the door."

Codd said "there are many aspects under investigation" and refused to confirm or deny reports that the man had returned to the club with gasoline and been burned while setting the fire.

Bronx Dist. Atty. Mario Merola said the fire escape was blocked by a window gate locked from the inside to ward off burglars.

Some of the dead bore evidence of having been trampled as they tried to escape. Some literally were torn from their shoes, which were scattered about the room as reminders of the terror that accompanied the fierce flash fire.

Ten died in restrooms where they fled or were trapped. Most of the other victims were found near the window, police said.

"Everybody started acting crazy," said an injured survivor, Jose Echeverria, 56. "The only way out was the window and we took turns. I had to wait for two people before I could jump. If I stay one minute longer, I am dead."

It was the city's worst fire in terms of loss of life since 1960, when the aircraft carrier Constellation burned in the Brooklyn Navy yard with a loss of 50 lives.

A suburban Port Chester, N.Y., fire in 1974 killed 24 persons in a discotheque with only one exit. Authorities determined that the suburban blaze had been set by an arsonist to cover a robbery in an adjacent building.

WHERE 25 DIED: Spectators gather outside second story Puerto Rican social club in South Bronx where 25 people died in fire Sunday. Some of the dead bore evidence of having been trampled as they tried to escape, authorities said. (AP Wirephoto)

Carter's Presence Still Swell Plains Bible Class

PLAINS, Ga. (AP) — Clarence Dodson was speaking in the basement of the Plains Baptist Church to the men's Bible class. His audience was about 50 persons, only half of them regular members of a class, including one man running for president of the United States.

"If we have come to this sanctuary today, just for the purpose of seeing one another, just to see who is here, it is not like coming to the sanctuary ... to seek Christ's blessing," Dodson said.

Jimmy Carter, of course, was the reason why the other people — tourists, reporters and Secret Service agents — were there.

The 45-minute Bible class and the church services upstairs in the simple, white-framed building with its 16 stained-glass windows are regular features of Carter's Sunday in Plains, his hometown.

Carter has taught the class in the past, but on Sunday he sat on a metal folding chair in the second row, third seat from the left, with a Bible in his lap and Plains residents on either side of him.

A Secret Service agent, his gun bulging from under his jacket, sat at the back. Reporters also sat in the back and on a bench along the side.

There were no blacks in the class. None are members of the church. There were no women taking part in the class, although several female reporters were there. A separate class is held for women.

In 1964, Carter had voted for an unsuccessful plan to integrate the church. Since then, however, blacks have worshipped at the church, although none belongs, according to a Carter spokesman.

The spokesman said nothing prohibits blacks from becoming members of the congregation and that Carter believes that if a black applied for membership "the vote would be affirmative."

There is a musty smell in the basement. Eight bags of insulating material were piled in the back. The five classroom windows are decorated with clean white curtains.

Carter, questioned by the reporters, said their presence in the classroom and the church had only slightly affected the congregation.

"We have tried to retain the tone of our church," he said. "We all decided it was good to let people come and that perhaps those who came to write stories would derive some benefits."

But, he said, he had seen no sign of a more righteous press on the campaign, suggesting that "maybe there is along gestation period."

Voices from other Sunday school classes floated into the classroom, occasionally drowning Dodson's lesson, which dealt with man's free will to choose between sin and redemption.

Carter, who has refrained from talking about politics when he is in the church, answered reporters' questions about his religious beliefs and his understanding of the Bible.

Asked if he believes the Garden of Eden once existed, Carter replied: "That's hard to say. I can't disavow it. I don't know. ... I doubt many Christians today think the earth was created in seven days."

Carter volunteered that each night he reads one chapter of the Bible in English and the preceding chapter in Spanish.

He said that if he is elected president, he does not intend to miss church in Plains. His visit to the church Sunday was likely his last before the election. Next Sunday, two days before election day, he expects to be in Fort Worth, Tex.

Niles Man Charged In Two Smashups

NILES — State and city police here said a Niles man was issued citations in connection with two different traffic accidents which occurred moments within each other yesterday morning.

He was identified as Daniel House, 18. State police said House was admitted to Pawating hospital as a result of injuries suffered in the second crash.

House was reported in good condition this morning in Pawating hospital, Niles.

In the first crash, according to Niles police, an auto driven by William Havener, 54, South Bend, was struck by a car that subsequently left the scene of the accident at Front and Wayne streets.

City police said Havener escaped injury in the crash which occurred about 2:30 a.m., police said.

Moments later, an auto crashed into a stack of sewage tile at the intersection of 19th and Sycamore streets, according to state police. The tile is being installed in the area as part of a sewage collection project.

City police said House was issued a citation charging him with leaving the scene of a property damage accident. State police said he was issued a citation charging him with careless driving.

IMPALED ON FIRE PLUG: Auto Saturday afternoon went out of control and landed on this fire plug on Water street near Park street, Benton Harbor. Police said alleged driver, Willie E. Pace, 28, 427 Packard street, was located about two blocks away and lodged in jail after treatment at Mercy hospital for head cuts. Pace was booked on charges of larceny from a person, possession of stolen property over $100, driving under the influence of intoxicants, and not having an operator's license on his person. Police said Carl C. Laws, 57, Kalamazoo, reported at 3:02 p.m. that his auto and wallet were stolen at 427 Packard where he was visiting. Accident was reported at 3:45 p.m. (Staff photo)

• Blaze Hits Building At Decatur

DECATUR — Fire Chief John Brigham said he will ask the state fire marshal's office to investigate a fire that destroyed a 60 by 150-foot storage building at Lozier's Greenhouse east of here early Saturday morning.

The Decatur fire chief said it appears the 2 a.m. blaze started around an oil furnace in the building. But he said he wants a fire investigator to determine the exact cause.

Greenhouse supplies and some farm equipment being stored for another person were among building contents destroyed in the blaze fought by Lawton and Decatur fire departments for nearly five hours, he said.

Brigham said owner Lawrence Lozier reported that the building's contents were insured for $5,000 and the building for $40,000.

The greenhouse is located about three miles east of Decatur on CR-352.

No one was reported injured in the fire.

Hospitalized

B. G. Lindenfeld, 4642 West Alice, Stevensville, is a patient at Billings hospital, University of Chicago, where he is undergoing a series of back operations.

POLICE ROUNDUP

Gunshot Wounds Woman

Benton Harbor Patrolman Lloyd Hughes said a woman reported she was wounded by a shot fired from a moving car while she was walking on McAllister avenue near Empire avenue Saturday night.

Hughes said Beatrice Hester, 35, of 650 Territorial road, Benton Harbor, was admitted to Mercy hospital for surgery to remove a slug from the right leg, just above the ankle. Hughes said Mrs. Hester reported she was walking with a nephew, Larry Arnold, 19, of 165 Garfield, when a car went by and one shot was fired. Neither could describe the auto and no motive is known, Hughes said.

The shooting remains under investigation. It was reported by Mercy hospital at 11:31 p.m.

Benton township Sgt. Richard Davis and Patrolman Robert Polmanteer were investigating the attempted theft of two auto tires at the home of Mr. and Mrs. Otis King, 688 North Pike street, early Saturday, when a pickup truck passed by.

Members of the King family shouted that that was the truck they had seen pulling away when they turned on the outside light at the time of the theft attempt.

Davis and Polmanteer stopped the truck and arrested two occupants after finding wheel lug nuts and lug wrench in the truck. Booked on charges of larceny from a motor vehicle were Lawrence Jay Taylor, 18, 2401 Irving drive, Benton Heights, and David Leon Williamson, 17, 7597 East Napier, Bainbridge township.

Harold A. Fox told Berrien sheriff's deputies rocks were thrown early Saturday through a door screen and glass, and a 4 by 5-foot window at his home, 3090 Hillandale road, Sodus township. Damage was estimated at $350, deputies reported. The incident was reported at 3:53 a.m.

In another apparent incident of vandalism, Benton township police said shotgun blasts struck a house early Sunday breaking two windows. Sandy Brant, 2180 Benton Center road, told police Sgt. Rick Davis that the family was awakened about 3 a.m. by four gun shots. Davis said a shotgun shell casing was found on the road and it appeared that the shots were fired from a passing vehicle.

Berrien sheriff's deputies Sunday said Andy Hayman, Wright road, Niles, reported $100 in pumpkins were stolen from a fruit stand he operates on M-140 near Deans Hill road, Berrien township. Deputies did not report any estimate of the number of pumpkins stolen.

Thefts reported to Benton Harbor police were:

—A television set, tape player, clarinet, stereo speakers and radio totaling $1,112, and $15, cash, from the home of Ella Sanders, 798 Buss avenue.

—A $119 CB radio from the car of Cecil Roman, 806 Edgecumbe avenue, parked at his home.

COLOMA FIRE: Coloma Auction, 132 Washington, Coloma, was damaged by fire about 2:15 a.m., today, according to Fire Chief Leonard Dolezan. Dolezan said 40 by 60-foot cement block building was filled with smoke when firemen arrived. R.L. Hornbarger, Johnson road, who has owned and operated business for 11 years, said building and contents are insured. Cause of fire has not been determined yet. (Cliff Stevens photos)

Bendix Will Award Employes $50,000

SOUTHFIELD, Mich. — The Bendix corporation will award a total of $50,000 to four employees under a new program designed to recognize innovative technical contributions directly related to the company's profitability.

Dr. John Weil, corporate vice president and chief technical officer, said the new Innovative Profitability Award program represents a part of the company's continuing effort to reward employees for demonstrated accomplishments.

"We at Bendix believe that the employees who make outstanding contributions to our success as a company deserve greater recognition and showing of our appreciation. We are constantly looking for new ways to reward inventives," Dr. Weil said. "Through this new program, it is our intent to provide special financial rewards to those employees who have directly contributed to our financial success by developing new products or making significant product improvements."

Dr. Weil said the first series of awards under the program will be made in recognition of the technological contributions of F. William Aldrich of Troy, N. Y., Henry Troeger of Cooperstown, N. Y., J. G. Martin of South Bend, Ind., and the late W. H. DuBois of South Bend, Ind.

Dr. Weil will present the first award of $20,000 to Aldrich Oct. 22 at the Bendix Center, Southfield, Mich., for Aldrich's contribution to the development of a new type of automotive brake materials.

An award totaling $20,000 will be shared by Martin and the widow of Mr. DuBois for the development of patented advanced aircraft brakes.

DuBois' patents played a key role in the development of the modern multi-disc aircraft brakes. He was also responsible for development of Cerametalix brake materials. Martin received a patent covering the Bendix spider type disc brake.

Henry Troeger, the inventor or co-inventor of 42 patentable devices used in various Bendix power-drive mechanisms, will be awarded $10,000.

Troeger's basic patents cover all of the product areas at the company's Fluid Power plant, including the starter jaw mechanism, power transmission shafts, starter and auxiliary power unit clutches, reverse torque release mechanism, flyweight governors, flextural pivots and hydraulic power units.

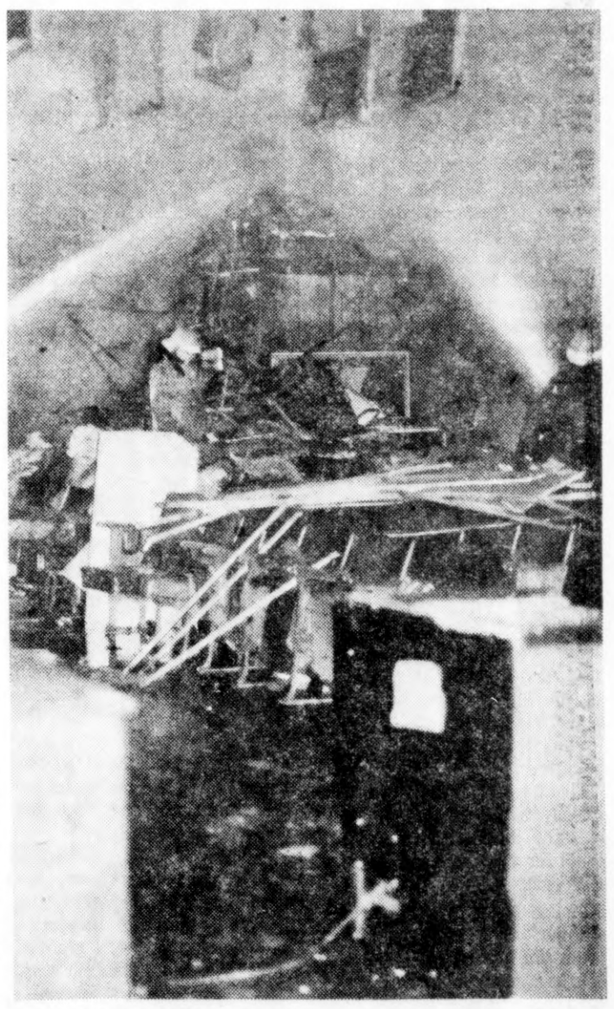

SPRAY INTERIOR: Coloma firemen spray down walls of office area where fire at Coloma Auction early today was believed to have started. Firemen were called back about 5:15 a.m. today to wet down smouldering merchandise. Contents of building were extensively damaged by smoke and water. Fire Chief Leonard Dolezan said amount of damage and cause is unknown. He said he has asked state fire marshal's office to investigate.

NEWS OF MARKETS

Stocks Continue To Slide

NEW YORK (AP) — Stock prices were lower today, continuing a decline which stretched through the two previous trading days.

The Dow Jones average of 30 industrial stocks was down 3.33 at 905.42 in early trading and declines were running 5-2 over gains.

Exxon Corp., which reported today that its profits slipped 3.8 per cent in the third quarter, was down ½ to 51 in early trading.

Other actively traded stocks included International Telephone & Telegraph, Corp. down ⅛ at 30 and Southern Co., unchanged at 12.

On Friday, the Dow Jones average of 30 industrial stocks dropped 6.15 to 938.75 on the heels of a 9.97 loss the day before. For the week, the average managed a 1.75 gain, while most other indicators showed small losses.

Losers outnumbered gainers by more than 5-2 Friday among New York Stock Exchange issues and Big Board volume totaled 17.87 million shares, off slightly from Thursday.

New York Stocks

As quoted by
WM. C. RONEY & CO., 665 W. MAIN. B.H.

1976 High	1976 Low		Yesterday's Close	1976 High	1976 Low		Yesterday's Close
61¼	38½	Alcoa	53	79¾	57⅜	Int Pap	67⅜
44⅞	33½	Allied Ch	35⅛	37	35⅛	Int Nick	32⅛
38½	30⅝	Am Can	35⅞	33	22¼	Int Tel & Tel	30⅛
24⅛	20¾	Am Elec Power	22¾	36⅞	27⅛	Kennecott	27¾
4½	4⅜	Am Motors	4⅝	41⅞	31¼	Kresge SS	39¼
62⅝	50⅞	Am Tel & Tel	58⅞	29¼	17⅝	Kroger	24½
43½	38⅛	Am Brands	40	25⅞	14¾	MacDn'l Doug	21⅝
24⅜	17⅞	A.M.F.	19	66⅝	52¼	Minn. Mining	60⅛
31⅝	17⅛	Anacon	24½	17	11⅝	Nat Gypsum	16¼
15⅞	4½	Avco	13½	4⅛	3⅜	No. Central	3⅜
25¼	18¼	Ball Corp.	20⅛	45⅛	30¼	Olin Corp	38¼
48	33	Beth Steel	36⅞				
46¼	24⅜	Boeing	39¾	64¾	49½	Phill Pet	59½
18¾	11	Brunswick.	15¼	65¼	46¾	Potlatch Corp.	61¼
108½	83⅛	Burroughs	87¾	67⅜	44¾	Raytheon	62½
40⅜	24⅛	Chessie Systems	35¼	30⅛	18⅞	RCA	23⅞
22⅜	10⅜	Chrysler	19	42⅜	22⅛	Reyn Met	34⅜
57½	38⅝	Cities Svc	55⅛	58⅞	35	Reyn Ind	50⅞
31¾	23⅞	Comsat	26⅞	79¼	61⅞	Sears Roeb	64¾
22⅜	19	Consumers Power	21⅛	77¾	47⅝	Shell Oil	71¾
34⅜	26¾	Contl' Group Inc.	32¾	23½	12	Simplicity Pat	12⅞
56	39⅞	Dow Chem	41	51⅝	38⅞	Sperry Rd	44⅝
161¼	117½	Du Pont	122¾	39⅛	29⅛	Std Oil Cal	35½
120⅝	83¼	East Kod	93⅛	57⅛	41⅛	Std Oil Ind	51¼
42	30¼	Esmark	31⅜	80½	22⅛	Teledyne	59¼
56⅞	50⅛	Exxon	51½	31⅝	20⅛	Texron	27¼
60⅞	43⅜	Ford Mot	55½	15⅜	17½	TWA	16
58¾	46	Gen Elec	52¼	100¾	58½	Union-camp	61½
34¾	26⅛	Gen Fds	33⅜	76¾	57½	Un Carbide	59⅜
34¼	26⅝	General Mills	30½	2⅛	1⅛	United Foods	1⅛
73¾	57¾	Gen Motors	71¼	10½	7¾	Univoal	7¾
30⅜	23¾	Gen Tel & Elec	28¾	15⅛	10	U.O.P. Inc.	13⅜
26½	18	Gen Tire	23⅛	57½	45¾	US Steel	47½
38⅞	25½	Gillette	25⅞	38½	30⅜	Warn Lambert	31⅞
20¼	20⅝	Goodyear	21¾	20¾	15¾	West Un Te	17⅜
21⅜	16⅛	IC Ind.	18¾	18½	13	Westinghouse	15⅞
288⅝	223⅜	Int Bus Mch	256½	27⅛	20¼	Woolworth	21⅛
32⅜	22⅜	Int Harv	28	40⅝	23⅜	Zenith Rad	27⅛

LOCAL LISTED SECURITIES

Supplied by
FIRST OF MICHIGAN CORPORATION, 810 Ship St., St. Joe.

	1976 High	1976 Low	Yesterday's Close
American Metals-Climax	60¼	47	53⅞
Bendix Corp	46½	33⅛	39⅜
Clark Equip	46½	25⅛	37⅝
Consolidated Foods	26¼	19⅝	23¼
Hoover Ball and Bearing Co	24½	14	18¾
Hammermill Paper	27⅞	16¼	20¼
Hayes-Albion Corp	18¾	11¾	16⅜
Koehring	14	8⅛	11⅞
Mich Gas Utilities	14	11½	13⅛
National Standard	18	12⅛	14⅜
Pet, Inc.	36⅝	25⅝	36½
Schlumberger	103	70	92⅞
Whirlpool Corp	34¾	24¼	25½
Wickes Corp	13⅞	9⅛	12½

Dole To Go Where Polls Suggest

BANGOR, Maine (AP) — Sen. Bob Dole is looking toward the polls to help him decide where to spend the final week of his Republican vice presidential campaign, a drive he claims could take him to up to 18 states.

Dole is being dispatched to areas where campaign strategists feel a personal appearance will do the most good. Today, he campaigns in Maine, Rhode Island, upstate New York and Pennsylvania.

On Tuesday, he goes to Ohio and Indiana. But beyond that, his schedule is still vague — deliberately so — although a West Coast trip is tentatively planned for the end of the week.

"It's a very volatile election," Dole said Sunday. "The polls are changing everywhere. We just feel very optimistic. Everything's upbeat.

"The last debate was good, President Ford's out on the road, and we're going to win this election."

On Sunday, Dole mixed politics with religion, flying on his campaign jet to Pontiac, Mich., to attend a Billy Graham crusade service. He had no other campaign events scheduled in the area and told reporters the purpose of his trip was more spiritual than political.

"I'm here to help myself, to listen to Billy Graham," he said.

He was introduced by the evangelist to the estimated 80,000 persons attending the service in Pontiac Stadium, the home of the Detroit Lions football team, as a longtime friend. Graham also recounted Dole's World War II record, telling the audience that a serious combat injury is the reason why the candidate has to "shake hands lefthanded."

And the evangelist praised Dole's wife, Federal Trade Commission member Elizabeth Hanford Dole, as "one of the most distinguished lawyers in America."

Graham, who supported and defended former President Richard M. Nixon, said he is remaining politically neutral this year and has invited all four national candidates to attend one of his rallies.

Only Dole accepted, he told reporters.

Graham and his wife also posed with the Doles and country music singer Johnny Cash for photographers before the service began.

Asked later by reporters in Bangor what he had gained from the more than 1,000-mile trip to attend the service, Dole said only, "It was worth it."

The specifics of where Dole will campaign will be determined by polls — both those done by the President Ford Committee and those from independent sources — and the candidate will be sent to states where a Republican victory seems within grasp, campaign aides said.

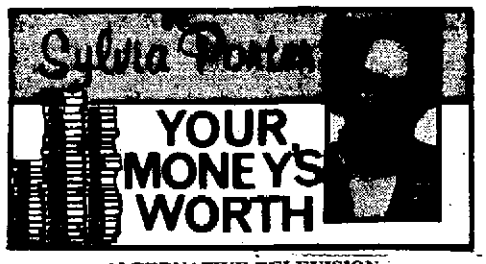

ALTERNATIVE TELEVISION

"Alternative television" — it's a phrase you'll be hearing more and more about in coming months, for a breakthrough in the home entertainment marketplace is fast approaching. And the new technology, including such still far-out products from the TV industry as videodisks and videorecorders, flashes a significant shift in our nation's viewing habits.

Videorecorders already have reached major markets across the U.S. and offer an intriguing home entertainment concept as a sort of instant preservation system. First to break in is Sony Corp. with its Betamax videorecorder unit, allowing you to tape a TV show on one channel while watching another. A digital timing device lets you record programs while away from home.

Sony's Betamax, which its creators have dubbed a "time-shift" machine, essentially lets you adjust your TV- viewing time to suit your convenience by storing a show being aired while you are away from the set or absorbed in watching something else. In addition, Sony is introducing a Betamax Deck which hooks up to an existing TV set and automatically videotapes a show.

Reported planning to introduce their versions of videorecorders are Quasar, Sanyo, and Panasonic.

In another exciting development, one industry giant, Phillips-MCA, plans to test-market a videodisk system which produces programs on plastic disks for viewing on home TV sets. The Phillips-MCA unit is expected to be marketed by Magnavox.

A second giant, RCA, also is working on a system with a 12-inch disk that looks like a silvery LP record. It, too, is to be viewed on home TV sets.

Both competitors will sell their versions of turntable players for about $500 and the 12-inch program disks will be priced from $2 to $12 — the cost to you depending on the length and quality of the recorded material.

The RCA system, which has been labeled SelectaVision, uses a sapphire and metal stylus that converts electronic messages encoded on the disk's grooves into a TV picture. The Phillips-MCA's system, which bears the label Disco-Vision, uses a laser beam instead of a stylus. This will enable you to create slow motion or to freeze frames on the screen.

Neither system can be used for home recording. But the players could be on dealers' shelves as early as 1977.

One feature in both systems that offers a new dimension in TV is that the disks will be recorded with stereo sound. The players will have jacks for which there is the attachment of stereo speakers. The systems will not be compatible and thus one cannot be played on the turntable of the other.

The competitive edge, therefore, may go to the competing company with the most wanted programming — for each will be packaging its own shows. MCA is said to have a big film library available for home viewers from its motion picture association, which it is expected to sell for $10 a feature.

RCA is reported to have purchased the rights to more than 1,000 Hollywood films. Lending libraries and mail-order clubs may figure in national distribution of the disks.

With the two giants so heavily involved in videodisk technology, authorities claim we will gain the benefits of a decade of research and of more than a $200 million investment.

This breakthrough comes on top of the introduction of superscreens — larger-than-life TV systems which come with 84-inch screens. (The picture is so large that many owners have found it necessary to set aside a mini-theater TV room.) Add to this the rapid growth of pay-cable TV — and the possible advantages of this leap upward from conventional TV media are obvious.

A mere 20 years ago, TV-watching was next to zero. Today, the average watching per set is estimated at 25 hours a week.

Now, expanded programming certainly suggests the possibility of a 12-month TV season as against the present network practice of scheduling four months of shows plus repeats.

A new age of TV abundance is emerging. If it really brings improved programming as well, we will indeed be beneficiaries.

Urges Resistance

WASHINGTON (AP) — Dr. Milton Friedman, winner of the 1976 Nobel Prize in Economics, says the United States needs an amendment to the constitution setting a limit to government spending.

Bendix Merges Two Firms

SOUTHFIELD, Mich. — The consolidation of two subsidiaries, Buhr Machine Tool Corp. and Michigan Special Machine Co., into a new organization, the Bendix Machine Tool Corporation, has been announced by Donald S. Jones, president of the Industrial Group of The Bendix Corporation here.

The new company brings together two of the nation's leading designers and builders of automated machine tools and assembly machines for mass production. It's part of the Industrial Group.

The Buhr operation in Ann Arbor is being moved to the Michigan Special plant in Warren, Mich., where a major expansion on the nine-acre site is underway.

The consolidation and expansion program represents a current $4.5 million investment, with additional expenditures for machine tools over the next 18 months as required, Jones said.

Donald D. Hipwell has been named president and general manager of the company. He was president and general manager of Buhr.

John J. Biafore is executive vice president. Other vice presidents are Henry Deittrick, engineering; Dario Giannetti, manufacturing; Donald P. Lamb, marketing; and Fred C. Pletzker, materiel. All held the same positions with Buhr or Michigan Special.

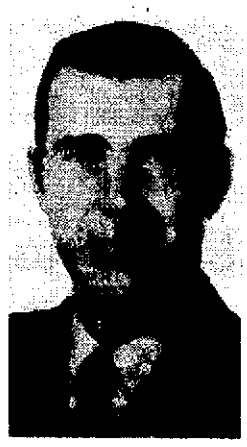

CORPS' CHOICE: Col. Melvyn D. Remus, a St. Joseph native, is new Detroit District Engineer, U.S. Army Corps of Engineers. He's responsible for water resource activities in Lower Peninsula, eastern U.P., northwest Ohio and northeast Indiana. Col. Remus succeeds Col. James E. Hays. Col. Remus and his wife, the former Frieda Fugate of St. Joseph, have three children.

LOCAL GRAIN

BUCHANAN CO-OP
BUCHANAN, MI.

No. 1 Soybeans, $5.98, up 24c.
No. 2 Barley, $1.54, steady.
No. 2 Ear Corn, $2.17, down 3c.
No. 2 Shelled Corn, $2.22, Down 3c.
No. 2 Wheat, $2.41, Down 3c.
Oats, $1.49, steady.
Rye, No Bid.
Corn for Jan. '77 delivery $2.42, down 1c.

These are the markets as of this morning — prior to the opening of the Chicago Board of Trade.

Pound Falls To New Low

By ED BLANCHE
Associated Press Writer

LONDON (AP) — The battered British pound plunged 7½ cents to a record low of $1.5730 in a wild wave of selling on London's foreign exchange today. By midday, however, it appeared to level out.

It was the worst slump by the weakening currency, apart from formal devaluations, since it began losing ground four years ago.

The pound's real troubles began in March when it fell below the psychologically significant $2 barrier in the midst of Britain's worst economic crisis since the Great Depression. Some analysts believe investors lack confidence in the Labor government's ability to deal with the high inflation and unemployment, low productivity and balance of payments deficit.

Monday's nosedive followed a report in the Sunday Times newspaper that the International Monetary Fund — IMF — and its biggest contributor — the United States — want the currency to fall to $1.50 as a condition for permitting Britain to draw $3.9 billion from the IMF.

The pound was quoted at $1.6150 when the market opened, down from $1.6481 when business closed Friday. In just over an hour it fell 7½ cents.

U.S. Treasury Secretary William Simon and the IMF denied the Sunday Times report, but there were widespread fears that the psychological damage had already been done.

One top dealer commented: "I doubt if many people really believe the story, but they're also not very ready to believe denials either. No one's in a mood to trust politicians right now."

British government leaders were furious at the Sunday Times report, reliable sources said. Chancellor of the Exchequer Denis Healey was expected to issue a statement on the monetary crisis late today in a bid to repair the damage.

However, a dealer reported: "The market is very nervous."

The pound's plunge was worldwide. It fell on Far East markets before London opened. In Paris, sterling fell below eight francs for the first time. Bankers quoted it at 7.95 francs, down from Friday's 8.2197 francs.

It hit record lows across Europe. In Frankfurt, the pound was quoted at 3.8220 marks, down from Friday's 4.0010. It slipped to 8.42 kroner in Oslo and 9.38 kroner in Copenhagen.

The Sunday Times story said the IMF believes a drop of the pound to the $1.50 level would make Britain's exports sufficiently attractive abroad to boost the country's economy.

The Sunday Times also said the IMF plans to insist that Britain impose severe restraints on borrowing, credit and money supply.

Simon termed the Sunday Times story "irresponsible and patently untrue."

Spain Begins Dimout

MADRID, Spain (AP) — Spain began a nationwide dimout today to save energy and cut back on oil imports. Mimimum lighting will be the rule for an indefinite period.

Officials said they expect electricity consumption to be halved under the program.

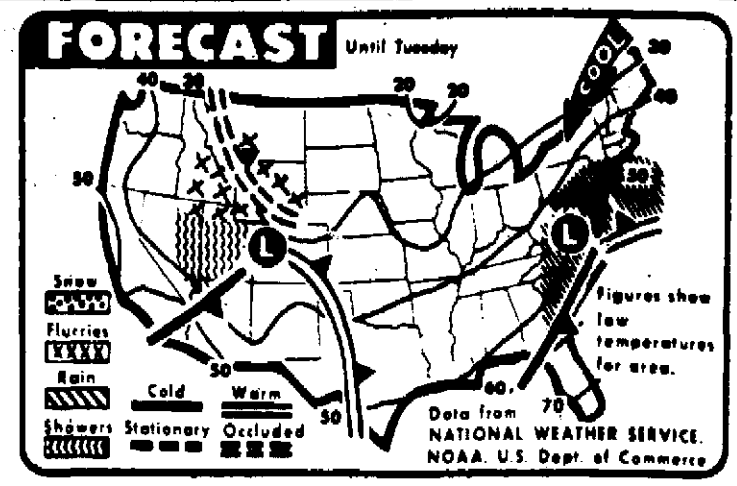

TODAY'S WEATHER MAP; Rain is forecast today on the Atlantic coast from Georgia to southern New York. Showers and snow flurries are forecast for the western Plains and the eastern slopes of the Rockies. Unseasonably cool weather is forecast for New England and the Great Lakes, but elsewhere mild weather is expected. (AP Wirephoto)

INVESTORS' GUIDE

Seek Growth Now, Income For Old Age

By SAM SHULSKY

Q. I'm 40, will soon have about $20,000 to invest. Please recommend a solid, long-term retirement investment for me. Obviously, I would prefer an investment with a high return and with a tax break.

A. I suspect you don't realize it, but you've just given yourself away as an investment novice. Asking for a solid, long-term retirement investment (at age 40), plus high return, plus tax shelter is like asking for a high-powered limousine, to sell at $1,500 and deliver 60 miles to the gallon.

To clear matters up a bit: If you are thinking of retirement (20 years off?) you obviously don't want high income now, while you are earning a good salary. If you want long-term growth you don't want a tax-exempt bond. Bonds don't grow.

What you do want — it seems to me — is a low-dividend (little tax) growth stock which, you hope, will gain in value over the years. When you do retire you can switch the money to income providers. Your stamped, self-addressed envelope is bringing you a list of growth-type suggestions.

Q. What are the advantages of H bonds over E bonds? And how does one convert Es to Hs?

A. H bonds pay out interest every six months. E bonds accrue that interest, building up the value of the bond. You may exchange Es for Hs at your bank or at any Federal Reserve bank or branch.

Q. A friend tried to convince me that when a corporation splits its stock, say 2 for 1, a shareholder gains because he now begins to get dividends on twice as many shares.

A. True, but the dividend on each new share may be only one-half that paid on the pre-split shares.

Q. I think you're being kidded when people write you that they have $100,000 and are still worried.

A. That's why I don't print too many letters which list the quarter-and half-million and 1½-million dollar portfolios of worried investors. I BELIEVE THEM, BUT I know many readers would not.

If you think people with a lot of money don't worry you don't know human nature. The one perfectly happy "investor" I recall was a panhandler who stuck his hand into the car and said: "Why don't you give me a quarter and make us both the happiest people in town?" And I think his argument was irrefutable.

Q. I'm, 19 and have recently acquired five shares of A.T.&T. Shall I buy other stocks now, or reinvest dividends in the telephone stock?

A. I would certainly suggest that you go on the dividend reinvestment program and, if you have some extra money, add cash on a quarterly basis to acquire more shares. You have lots of time to diversify.

Q. In a recent discussion of E bonds you said "savings bonds issued before May 1, 1941 may not be earning interest any longer." The Treasury informs me that all E bonds, regardless of age, are still earning interest.

A. And so they are. But before the Treasury began issuing E bonds in May, 1941 it issued several series of earlier savings bonds (not Es) - A, B, "defense," etc. etc. - some of which are no longer earning interest. "Savings bonds" and "E bonds" were not always synonymous.

Q. I'm interested in setting up an IRA account using common shares of my choice. But every time I broach the subject to banks or brokerage firms I am directed toward savings certificates or mutual funds - neither of which I want.

A. Stick to your guns. You may set up an IRA plan with common shares so long as they are trusteed. Get the full details from the nearest IRS office and then insist on it.

MR. SHULSKY welcomes written questions, but he will be able to provide answers only through the column.

For information to check on obsolete securities, please include a self-addressed, stamped envelope. Address your requests to Sam Shulsky, care of this newspaper.

Cool, Cloudy Tuesday

By ASSOCIATED PRESS

Southwestern Michigan: — Cloudy and colder tonight. Low mid to upper 20s. Mostly cloudy and cool Tuesday. High near 40. Winds north to northeast 5 to 15 through Tuesday. Probability of measurable precipitation: 20 per cent tonight.

EXTENDED OUTLOOK

Chance of rain or snow Thursday and Friday. Lows Wednesday through Friday upper 20s to upper 30s. Highs Wednesday and Friday lower to mid 40s. Highs Thursday lower 40s to lower 50s.

WEATHER PICTURE

The highest temperature in Michigan Sunday was 50 in Detroit. The lowest was 23 in Pellston.

The highest temperature one year ago in Detroit was 65. The low was 41.

The highest temperature for this date in Detroit since 1872 was 82 in 1963. The lowest was 26 in 1887.

The sun sets today at 6:37 p.m., rises Tuesday at 7:59 a.m. and sets Tuesday at 6:35 p.m.

The moon sets today at 8:47 p.m., rises Tuesday at 11:51 a.m. and sets Tuesday at 9:47 p.m.

Highs, lows, sky conditions, and precipitation at selected sites:

	High	Low	Precip.
Alpena, cloudy	47	32	
Detroit, cloudy	50	44	.03
Flint, rain	47	43	.03
G. Rapids, fz rain	45	36	.06
Houghton Lk, cldy	43	33	.05
Jackson, cldy	49	40	
Lansing, cldy	46	39	.01
Marquette, snow sh	42	32	.05
Muskegon, cldy	45	37	.03
Pellston, pt cldy	44	23	
Saginaw, shwr	46	37	.06
S.S. Marie, cldy	43	30	
Tvse Cty, cldy	46	34	

Continental Still Grounded

LOS ANGELES (AP) — Continental Airlines remained grounded today in the third day of a pilots's strike and an airline spokesman said all Continental's flights have been canceled through Wednesday.

Picket lines were up today at airports in several of the 30 cities served by Continential, including those in Los Angeles, Phoenix, Seattle, Portland, Denver, Houston, Dallas, San Diego and El Paso.

Profitable ideas for businesses that sell to other businesses.

Want a new way to reactivate old accounts?

We have a proven sales technique called Phone Power that may help.

FOR FURTHER INFORMATION, CALL TOLL FREE:

1-800-821-2121

Michigan Bell

NEWS OF MARKETS

Stocks Continue To Slide

NEW YORK (AP) — Stock prices were lower today, continuing a decline which stretched through the two previous trading days.

The Dow Jones average of 30 industrial stocks was down 3.33 at 935.42 in early trading and declines were running 5-2 over gains.

Exxon Corp., which reported today that its profits slipped 3.8 per cent in the third quarter, was down ½ to 51 in early trading.

Other actively traded stocks included International Telephone & Telegraph, Corp, down ⅛ at 30 and Southern Co., unchanged at 12.

On Friday, the Dow Jones average of 30 industrial stocks dropped 6.15 to 938.75 on the heels of a 9.97 loss the day before. For the week, the average managed a 1.75 gain, while most other indicators showed small losses.

Losers outnumbered gainers by more than 5-2 Friday among New York Stock Exchange issues and Big Board volume totaled 17.87 million shares, off slightly from Thursday.

Dole To Go Where Polls Suggest

BANGOR, Maine (AP) — Sen. Bob Dole is looking toward the polls to help him decide where to spend the final week of his Republican vice presidential campaign, a drive he claims could take him to up to 18 states.

Dole is being dispatched to areas where campaign strategists feel a personal appearance will do the most good. Today, he campaigns in Maine, Rhode Island, upstate New York and Pennsylvania.

On Tuesday, he goes to Ohio and Indiana. But beyond that, his schedule is still vague — deliberately so — although a West Coast trip is tentatively planned for the end of the week.

"It's a very volatile election," Dole said Sunday. "The polls are changing everywhere. We just feel very optimistic. Everything's upbeat.

"The last debate was good, President Ford's out on the road, and we're going to win this election."

On Sunday, Dole mixed politics with religion, flying on his campaign jet to Pontiac, Mich., to attend a Billy Graham crusade service. He had no other campaign events scheduled in the area and told reporters the purpose of his trip was more spiritual than political.

"I'm here to help myself, to listen to Billy Graham," he said.

He was introduced by the evangelist to the estimated 60,000 persons attending the service in Pontiac Stadium, the home of the Detroit Lions football team, as a longtime friend. Graham also recounted Dole's World War II record, telling the audience that a serious combat injury is the reason why the candidate has to "shake hands lefthanded."

And the evangelist praised Dole's wife, Federal Trade Commission member Elizabeth Hanford Dole, as "one of the most distinguished lawyers in America."

Graham, who supported and defended former President Richard M. Nixon, said he is remaining politically neutral this year and has invited all four national candidates to attend one of his rallies.

Only Dole accepted, he told reporters.

Graham and his wife also posed with the Doles and country music singer Johnny Cash for photographers before the service began.

Asked later by reporters in Bangor what he had gained from the more than 1,000-mile trip to attend the service, Dole said only, "It was worth it."

The specifics of where Dole will campaign will be determined by polls — both those done by the President Ford Committee and those from independent sources — and the candidate will be sent to states where a Republican victory seems within grasp, campaign aides said.

New York Stocks

As quoted by
WM. C. RONEY & CO., 665 W. MAIN, B.H.

1976 High	1976 Low		Yesterday's Close	1976 High	1976 Low		Yesterday's Close
61¼	38½	Alcoa	53	79¾	57⅝	Int Pap	67⅝
44⅞	33½	Allied Ch	35⅛	37	35⅛	Int Nick	32⅛
38½	30⅝	Am Can	35⅞	33	22¼	Int Tel & Tel	30⅛
24⅛	20¾	Am Elec Power	22¾	36⅞	27⅛	Kennecott	27¾
4⅛	4⅜	Am Motors	4⅜	41⅞	31¼	Kresge SS	39¼
62⅝	50⅞	Am Tel & Tel	58⅞	25¼	17⅝	Kroger	24½
43½	38⅛	Am Brands	40	25⅞	14¾	MacDn'l Doug	21⅜
24⅜	17⅞	A.M.F.	19	66⅝	52¼	Minn. Mining	60⅛
31⅝	17⅛	Anacon	24½	17	11⅝	Nat Gypsum	16¼
15⅞	4½	Avco	13½	4⅛	2⅜	No. Central	3⅝
25¼	18¼	Ball Corp.	20⅛	45⅛	30¼	Olin Corp	38¼
48	33	Beth Steel	36⅞				
46¼	24⅜	Boeing	39¾	64¾	49½	Phill Pet	59½
18¾	11	Brunswick	15¼	65¼	48¼	Potlatch Corp.	61¼
108½	83⅛	Burroughs	87¾	67⅜	44¾	Raytheon	62½
40⅜	34⅛	Chessie Systems	35¼	30⅛	18⅞	RCA	23⅞
22⅜	10⅝	Chrysler	19	42⅜	22⅛	Reyn Met	34⅜
57½	38⅝	Cities Svc	55⅛	58⅞	55	Reyn Ind	60⅞
31¾	23⅞	Comsat	26⅞	79¼	61⅞	Sears Roeb	64¾
22⅜	19	Consumers Power	21⅛	77¾	47⅝	Shell Oil	71¾
34⅜	26¾	Contl' Group Inc.	32¾	23½	12	Simplicity Pat	12⅞
56	39⅞	Dow Chem	41	51⅝	38⅞	Sperry Rd	44⅝
161¼	117½	Du Pont	122¾	39⅛	29⅛	Std Oil Cal	35½
120⅜	83¼	East Kod	83⅜	57⅛	41⅛	Std Oil Ind	51¼
42	30¼	Esmark	31⅜	80½	22⅛	Teledyne	59¼
56⅞	50⅛	Exxon	51½	31⅝	20⅛	Textron	27¼
60⅞	43⅝	Ford Mot	55½	15⅜	17½	TWA	10
58¾	46	Gen Elec	52¼	100¾	58½	Union-camp	61½
34¾	26⅛	Gen Fds	33⅜	76¾	57½	Un Carbide	59⅝
34¼	26⅝	General Mills	30½	2⅛	1⅛	United Foods	1⅛
73¾	57¾	Gen Motors	71¼	10½	7¾	Uniroval	7¾
30⅜	23¾	Gen Tel & Elec	28¾	15⅛	10	U.O.P. Inc.	13⅜
26½	18	Gen Tire	23⅛	57½	45¾	US Steel	47½
38⅞	25½	Gillette	25⅞	38½	30⅜	Warn Lambert	31⅞
20¼	20⅜	Goodyear	21¾	20¾	15¾	West Un Te	17⅞
21⅜	16⅛	IC Ind.	18¾	19½	13	Westinghouse	15⅞
288⅜	223⅜	Int Bus Mch	256½	27⅛	20¼	Woolworth	21⅛
32⅜	22⅜	Int Harv	28	40⅜	23⅝	Zenith Rad	27⅜

LOCAL LISTED SECURITIES

Supplied by
FIRST OF MICHIGAN CORPORATION, 810 Ship St., St. Joe.

	1976 High	1976 Low	Yesterday's Close
American Metals-Climax	60¼	47	53⅞
Bendix Corp	46½	33⅛	39⅜
Clark Equip	46½	25⅛	37⅜
Consolidated Foods	26¼	19⅜	23¼
Hoover Ball and Bearing Co	24½	14	19¾
Hammermill Paper	27⅞	16¼	20¼
Hayes-Albion Corp	18¾	11¾	16⅝
Koehring	14	8⅛	11⅞
Mich Gas Utilities	14	11½	13⅛
National Standard	18	12⅛	14⅝
Pet, Inc.	30⅜	25⅝	26½
Schlumberger	103	70	92⅞
Whirlpool Corp	34¾	24¼	25½
Wickes Corp	13⅝	9⅛	12½

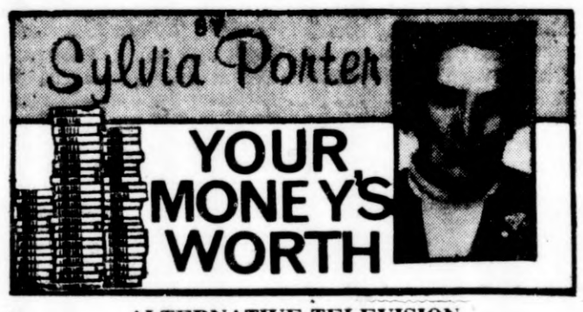

ALTERNATIVE TELEVISION

"Alternative television" — it's a phrase you'll be hearing more and more about in coming months, for a breakthrough in the home entertainment marketplace is fast approaching. And the new technology, including such still far-out products from the TV industry as videodisks and videorecorders, flashes a significant shift in our nation's viewing habits.

Videorecorders already have reached major markets across the U.S. and offer an intriguing home entertainment concept as a sort of instant preservation system. First to break in is Sony Corp. with its Betamax videorecorder unit, allowing you to tape a TV show on one channel while watching another. A digital timing device lets you record programs while away from home.

Sony's Betamax, which its creators have dubbed a "time-shift" machine, essentially lets you adjust your TV- viewing time to suit your convenience by storing a show being aired while you are away from the set or absorbed in watching something else. In addition, Sony is introducing a Betamax Deck which hooks up to an existing TV set and automatically videotapes a show.

Reported planning to introduce their versions of videorecorders are Quasar, Sanyo, and Panasonic.

In another exciting development, one industry giant, Phillips-MCA, plans to test-market a videodisk system which produces programs on plastic disks for viewing on home TV sets. The Phillips-MCA unit is expected to be marketed by Magnavox.

A second giant, RCA, also is working on a system with a 12-inch disk that looks like a silvery LP record. It, too, is to be viewed on home TV sets.

Both competitors will sell their versions of turntable players for about $500 and the 12-inch program disks will be priced from $2 to $12 — the cost to you depending on the length and quality of the recorded material.

The RCA system, which has been labeled SelectaVision, uses a sapphire and metal stylus that converts electronic messages encoded on the disk's grooves into a TV picture. The Phillips-MCA's system, which bears the label Disco-Vision, uses a laser beam instead of a stylus. This will enable you to create slow motion or to freeze frames on the screen.

Neither system can be used for home recording. But the players could be on dealers' shelves as early as 1977.

One feature in both systems that offers a new dimension in TV is that the disks will be recorded with stereo sound. The players will have jacks for which there is the attachment of stereo speakers. The systems will not be compatible and thus one cannot be played on the turntable of the other.

The competitive edge, therefore, may go to the competing company with the most wanted programming — for each will be packaging its own shows. MCA is said to have a big film library available for home viewers from its motion picture association, which it is expected to sell for $10 a feature.

RCA is reported to have purchased the rights to more than 1,000 Hollywood films. Lending libraries and mail-order clubs may figure in national distribution of the disks.

With the two giants so heavily involved in videodisk technology, authorities claim we will gain the benefits of a decade of research and of more than a $200 million investment.

This breakthrough comes on top of the introduction of superscreens — larger-than-life TV systems which come with 84-inch screens. (The picture is so large that many owners have found it necessary to set aside a mini-theater TV room.) Add to this the rapid growth of pay-cable TV — and the possible advantages of this leap upward from conventional TV media are obvious.

A mere 20 years ago, TV-watching was next to zero. Today, the average watching per set is estimated at 25 hours a week.

Now, expanded programmg certainly suggests the possibility of a 12-month TV season as against the present network practice of scheduling four months of shows plus repeats.

A new age of TV abundance is emerging. If it really brings improved programming as well, we will indeed be beneficiaries.

Urges Resistance

WASHINGTON (AP) — Dr. Milton Friedman, winner of the 1976 Nobel Prize in Economics, says the United States needs an amendment to the constitution setting a limit to government spending.

Bendix Merges Two Firms

SOUTHFIELD, Mich. — The consolidation of two subsidiaries, Buhr Machine Tool Corp. and Michigan Special Machine Co., into a new organization, the Bendix Machine Tool Corporation, has been announced by Donald S. Jones, president of the Industrial Group of The Bendix Corporation here.

The new company brings together two of the nation's leading designers and builders of automated machine tools and assembly machines for mass production. It's part of the Industrial Group.

The Buhr operation in Ann Arbor is being moved to the Michigan Special plant in Warren, Mich., where a major expansion on the nine-acre site is underway.

The consolidation and expansion program represents a current $4.5 million investment, with additional expenditures for machine tools over the next 18 months as required, Jones said.

Donald D. Hipwell has been named president and general manager of the company. He was president and general manager of Buhr.

John J. Biafore is executive vice president. Other vice presidents are Henry Deittrick, engineering; Dario Giannetti, manufacturing; Donald P. Lamb, marketing; and Fred C. Pletzker, materiel. All held the same positions with Buhr or Michigan Special.

CORPS' CHOICE: Col. Melvyn D. Remus, a St. Joseph native, is new Detroit District Engineer, U.S. Army Corps of Engineers. He's responsible for water resource activities in Lower Peninsula, eastern U.P., northwest Ohio and northeast Indiana. Col. Remus succeeds Col. James E. Hays. Col. Remus and his wife, the former Frieda Fugate of St. Joseph, have three children.

LOCAL GRAIN

BUCHANAN CO-OP
BUCHANAN, MI.

No. 1 Soybeans, $5.98, up 24c.
No. 2 Barley, $1.54, steady.
No. 2 Ear Corn, $2.17, down 3c.
No. 2 Shelled Corn, $2.22, Down 3c.
No. 2 Wheat, $2.41, Down 3c.
Oats, $1.49, steady.
Rye, No Bid.
Corn for Jan. '77 delivery $2.42, down 1c.

These are the markets as of this morning — prior to the opening of the Chicago Board of Trade.

Pound Falls To New Low

By ED BLANCHE
Associated Press Writer

LONDON (AP) — The battered British pound plunged 7½ cents to a record low of $1.5730 in a wild wave of selling on London's foreign exchange today. By midday, however, it appeared to level out.

It was the worst slump by the weakening currency, apart from formal devaluations, since it began losing ground four years ago.

The pound's real troubles began in March when it fell below the psychologically significant $2 barrier in the midst of Britain's worst economic crisis since the Great Depression. Some analysts believe investors lack confidence in the Labor government's ability to deal with the high inflation and unemployment, low productivity and balance of payments deficit.

Monday's nosedive followed a report in the Sunday Times newspaper that the International Monetary Fund — IMF — and its biggest contributor — the United States — want the currency to fall to $1.50 as a condition for permitting Britain to draw $3.9 billion from the IMF.

The pound was quoted at $1.6150 when the market opened, down from $1.6481 when business closed Friday. In just over an hour it fell 7½ cents.

U.S. Treasury Secretary William Simon and the IMF denied the Sunday Times report, but there were widespread fears that the psychological damage had already been done.

One top dealer commented: "I doubt if many people really believe the story, but they're also not very ready to believe denials either. No one's in a mood to trust politicians right now."

British government leaders were furious at the Sunday Times report, reliable sources said. Chancellor of the Exchequer Denis Healey was expected to issue a statement on the monetary crisis late today in a bid to repair the damage.

However, a dealer reported: "The market is very nervous."

The pound's plunge was worldwide. It fell on Far East markets before London opened. In Paris, sterling fell below eight francs for the first time. Bankers quoted it at 7.95 francs, down from Friday's 8.2197 francs.

It hit record lows across Europe. In Frankfurt, the pound was quoted at 3.8220 marks, down from Friday's 4.0010. It slipped to 8.42 kroner in Oslo and 9.38 kroner in Copenhagen.

The Sunday Times story said the IMF believes a drop of the pound to the $1.50 level would make Britain's exports sufficiently attractive abroad to boost the country's economy.

The Sunday Times also said the IMF plans to insist that Britain impose severe restraints on borrowing, credit and money supply.

Simon termed the Sunday Times story "irresponsible and patently untrue."

Spain Begins Dimout

MADRID, Spain (AP) — Spain began a nationwide dimout today to save energy and cut back on oil imports. Mimimum lighting will be the rule for an indefinite period.

Officials said they expect electricity consumption to be halved under the program.

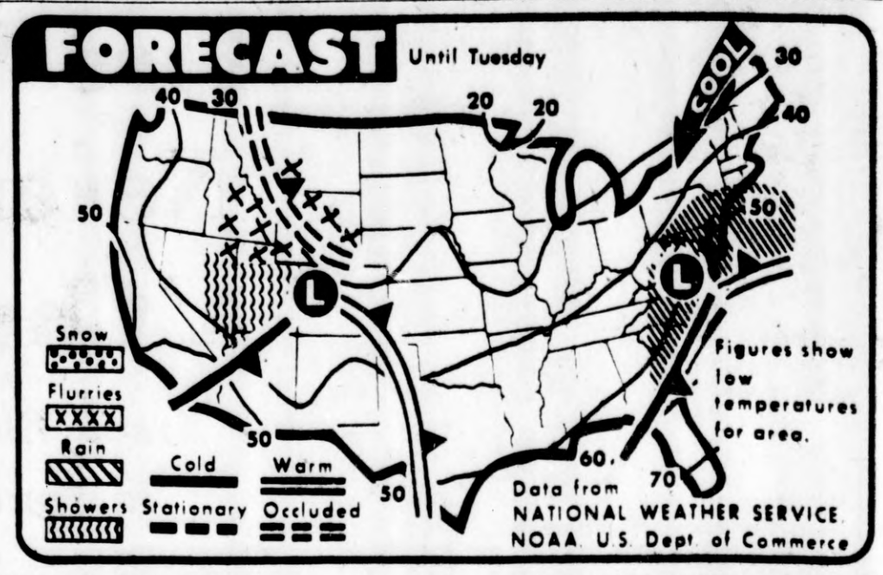

TODAY'S WEATHER MAP; Rain is forecast today on the Atlantic coast from Georgia to southern New York. Showers and snow flurries are forecast for the western Plains and the eastern slopes of the Rockies. Unseasonably cool weather is forecast for New England and the Great Lakes, but elsewhere mild weather is expected. (AP Wirephoto)

INVESTORS' GUIDE

Seek Growth Now, Income For Old Age

By SAM SHULSKY

Q. I'm 40, will soon have about $20,000 to invest. Please recommend a solid, long-term retirement investment for me. Obviously, I would prefer an investment with a high return and with a tax break.

A. I suspect you don't realize it, but you've just given yourself away as an investment novice. Asking for a solid, long-term retirement investment (at age 40), plus high return, plus tax shelter is like asking for a high-powered limousine, to sell at $1,500 and deliver 60 miles to the gallon.

To clear matters up a bit: If you are thinking of retirement (20 years off?) you obviously don't want high income now, while you are earning a good salary. If you want long-term growth you don't want a tax-exempt bond. Bonds don't grow.

What you do want — it seems to me — is a low-dividend (little tax) growth stock which, you hope, will gain in value over the years. When you do retire you can switch the money to income providers. Your stamped, self-addressed envelope is bringing you a list of growth-type suggestions.

Q. What are the advantages of H bonds over E bonds? And how does one convert Es to Hs?

A. H bonds pay out interest every six months. E bonds accrue that interest, building up the value of the bond. You may exchange Es for Hs at your bank or at any Federal Reserve bank or branch.

Q. A friend tried to convince me that when a corporation splits its stock, say 2 for 1, a shareholder gains because he now begins to get dividends on twice as many shares.

A. True, but the dividend on each new share may be only one-half that paid on the pre-split shares.

Q. I think you're being kidded when people write you that they have $100,000 and are still worried.

A. That's why I don't print too many letters which list the quarter-and half-million and 1½-million dollar portfolios of worried investors. I BELIEVE THEM, BUT I know many readers would not.

If you think people with a lot of money don't worry you don't know human nature. The one perfectly happy "investor" I recall was a panhandler who stuck his hand into the car and said: "Why don't you give me a quarter and make us both the happiest people in town?" And I think his argument was irrefutable.

Q. I'm, 19 and have recently acquired five shares of A.T.&T. Shall I buy other stocks now, or reinvest dividends in the telephone stock?

A. I would certainly suggest that you go on the dividend reinvestment program and, if you have some extra money, add cash on a quarterly basis to acquire more shares. You have lots of time to diversify.

Q. In a recent discussion of E bonds you said "savings bonds issued before May 1, 1941 may not be earning interest any longer." The Treasury informs me that all E bonds, regardless of age, are still earning interest.

A. And so they are. But before the Treasury began issuing E bonds in May, 1941 it issued several series of earlier savings bonds (not Es) - A, B, "defense," etc. etc. - some of which are no longer earning interest. "Savings bonds" and "E bonds" were not always synonymous.

Q. I'm interested in setting up an IRA account using common shares of my choice. But every time I broach the subject to banks or brokerage firms I am directed toward savings certificates or mutual funds - neither of which I want.

A. Stick to your guns. You may set up an IRA plan with common shares so long as they are trusteed. Get the full details from the nearest IRS office and then insist on it.

MR. SHULSKY welcomes written questions, but he will be able to provide answers only through the column.

For information to check on obsolete securities, please include a self-addressed, stamped envelope. Address your requests to Sam Shulsky, care of this newspaper.

Cool, Cloudy Tuesday

By ASSOCIATED PRESS

Southwestern Michigan: — Cloudy and colder tonight. Low mid to upper 20s. Mostly cloudy and cool Tuesday. High near 40. Winds north to northeast 5 to 15 through Tuesday. Probability of measurable precipitation: 20 per cent tonight.

EXTENDED OUTLOOK

Chance of rain or snow Thursday and Friday. Lows Wednesday through Friday upper 20s to upper 30s. Highs Wednesday and Friday lower to mid 40s. Highs Thursday lower 40s to lower 50s.

WEATHER PICTURE

The highest temperature in Michigan Sunday was 50 in Detroit. The lowest was 23 in Pellston.

The highest temperature one year ago in Detroit was 65. The low was 41.

The highest temperature for this date in Detroit since 1872 was 82 in 1963. The lowest was 26 in 1887.

The sun sets today at 6:37 p.m., rises Tuesday at 7:59 a.m. and sets Tuesday at 6:35 p.m.

The moon sets today at 8:47 p.m., rises Tuesday at 11:51 a.m. and sets Tuesday at 9:47 p.m.

Highs, lows, sky conditions, and precipitation at selected sites:

	High	Low	Precip.
Alpena, cloudy	47	32	
Detroit, cloudy	50	44	.03
Flint, rain	47	43	.03
G. Rapids, fz rain	45	36	.06
Houghton Lk, cldy	43	33	.05
Jackson, cldy	49	40	
Lansing, cldy	46	39	.01
Marquette, snow sh	42	32	.05
Muskegon, cldy	45	37	.03
Pellston, pt cldy	44	23	
Saginaw, shwr	46	37	.08
S.S. Marie, cldy	43	30	
Tvse Cty, cldy	46	34	

Continental Still Grounded

LOS ANGELES (AP) — Continental Airlines remained grounded today in the third day of a pilots's strike and an airline spokesman said all Continental's flights have been canceled through Wednesday.

Picket lines were up today at airports in several of the 30 cities served by Continental, including those in Los Angeles, Phoenix, Seattle, Portland, Denver, Houston, Dallas, San Diego and El Paso.

Profitable ideas for businesses that sell to other businesses.

Want a new way to reactivate old accounts?

We have a proven sales technique called Phone Power that may help.

FOR FURTHER INFORMATION, CALL TOLL FREE:

1•800•821•2121

Michigan Bell

TONIGHT!

SOLTI!
conducting
The Chicago Symphony in concert. Presented by Standard Oil Company (Indiana).

Beethoven's "Egmont", Overture.
Plus Symphony No. 9 "Choral"
7:00 P.M. WAUS (FM) 90.9

Readers Express Opinions

(Continued from page 2)

sense for you — for our environment and our economy.

Les Dowd
President
Van Buren
County Farm Bureau
Paw Paw

BATS LOST JOBS PROPOSAL A'S PIECE

Editor,

I would like to comment on Dr. Paul A. Herbert's editorial about Proposal A. We, here at Charlotte, can well understand why the Michigan economy is in such bad shape. Dr. Herbert was Chief of Economic Expansion, and he has come up with the idea that the bottle bill is a sound piece of legislation.

You don't have to be very smart to learn that Owens-Illinois has a glass factory in Portland, Org. After the bottle bill was passed there, the plant is down to four machines from nineteen with extended shutdowns. There was also a can factory that completely shut down. I can bet that they also told the people of Oregon there would be an increase in jobs.

To back this up, the Governor of Michigan has admitted that the jobs created will have a yearly pay scale of $4,500.

I would like to encourage the voters to vote NO on Proposal A and hold the line on unemployment in the State of Michigan.

Dan Hosey
GBBA Local 202
Charlotte, Mich.

ESCH CHILDREN CAMPED HERE

Editor,

While his children spent several summers at the Van Buren County Youth Camp as campers, counselors and later contributors, Marvin Esch availed himself of the opportunity to study the differences between southwestern Michigan and the rest of the state.

Since both candidates for the United States Senate seat are from the eastern side of the state, I feel this fact should be brought to the attention of the local voters before casting their ballot on November 2.

Mark A. Manning
Box 179, Route 1
Mattawan

Mercy Hospital

ADMISSIONS

Patients admitted to Mercy hospital during the past weekend include:

Benton Harbor — Joyce Alexander, 605 Pearl; Cavaheri Davis, 968 Chicago avenue; Terrence Lucas, 1741 Council drive; Angela Rollins, 578 East Main; Lloyd Tisdell, 734 Columbus; Mrs. Lucy Dudley, 274 Pine street; Harry Johnson, 957 Superior; Frank Stoffle, 1825 Union; Mrs. Doris McCluskey, 1496 Rackliffe drive.

Berrien Springs — Mrs. Veronica Zandarski, route 1, Box 253.

Coloma — Melissa Hobson, 235 Washington street; John W. Smith, 520 North Paw Paw street.

Covert — Essie McKenzie; 30th avenue.

Dowagiac — Mrs. Bill Sweeney, route 7, M-152.

Danville, Ill. — Beatrice Hister, 827 Belton drive.

Watervliet Hospital

ADMISSIONS

WATERVLIET — Patients admitted to Watervliet Community hospital over the past weekend include:

Watervliet — Mrs. Theodore Migala, 374 Shore lane; Mrs. Emily Dolezan, 6000 Buena Vista.

Benton Harbor — Counard King, 1450 Rose.

Bangor — Mrs. Stanley Johnson, 7 North street.

Coloma — Mrs. Johnny Dodd, route 3, Box 420; Mrs. Oscar Smith, route 3, Box 6011; Mrs. Pamela Matlock, 5061 Bellwood; Mrs. Vernon Cole, route 3, Box 472.

Covert — Alex Jones, route 1, Box 30.

Hartford — Mrs. Luther Brock, P.O. Box 304; Mrs. Henri Little, 15 No. Maple; Gerald Kabel, route 2, Box 233; Louis Brown, route 1, Box 120; Jill Hook, route 1, Box 311-A.

GEISHA: Liza Crihfield, 26, a Stanford university anthropology student from Indiana, poses in her Japanese costume in Palo Alto, Calif. Armed with a Fulbright fellowship and a desire to learn about Japanese customs, she lived and worked as a geisha for nine months in Kyoto, Japan's former capital and a center of Japanese culture. (AP Wirephoto)

South Haven Hospital

SOUTH HAVEN — Patients admitted to South Haven Community hospital over the weekend included Harry Farley, Harry Minshall, Mrs. Harold Hodgman, Bangor; Stanley Nowak, Robert Spencer, Mrs. Helen Booth, Douglas Poindexter, South Haven; Larry Bogseth, Chicago; Mrs. William Gurr, Covert.

Memorial Hospital

ADMITTED

St. Joseph — Mrs. Raymond J. Deja, 1213 West Marquette Woods road; Leona M. Coggins, 822 Ship street, Apt. 4; Mrs. Charles H. Miller, 719 Gard avenue; Clifford N. Riedel, 5920 Eidson street.

Benton Harbor — Rev. Daniel E. Cook, 185 Birdie; Donald R. Wilfred, 1635 Maple lane; Etta E. McDonald, 972 Thomas street; Ila T. Rynearson, 1158 Milton; Cynthia B. Taylor, 975 Buss, Apt. 6.

Baroda — Sherrie K. Bronson, Box 86, Second street.

Berrien Springs — Preston N. Lindley, Buckhorn Trailer park, Lot 2.

Bridgman — Donya A. Blicker, 371 Lemon Creek road.

Stevensville — Joseph A. Karnik, 2516 Locust lane.

BIRTHS

St. Joseph — A boy, weighing 7 pounds, 10 ounces, was born to Mr. and Mrs. Donald D. Burwell, 3822 Meadow lane, Saturday at 10:32 a.m.

A girl, weighing 3 pounds, 12 ounces, was born to Mr. and Mrs. Robert L. Kish Sr., 3307 Washington avenue, Oct. 20 at 1:51 p.m.

Benton Harbor — A boy, weighing 8 pounds, 15 ounces, was born to Mr. and Mrs. Thomas K. Hess, 478 Gary, Saturday at 1:32 a.m.

A boy, weighing 9 pounds, 7 ounces, was born to Mr. and Mrs. Robert Phelan, 375 Brownway, Sunday at 10:23 p.m.

Coloma — A girl, weighing 7 pounds, 4 ounces, was born to Mr. and Mrs. Gerald Cowgill, 332 W. Maple street, Sunday at 4:06 p.m.

Hagar Shores — A girl, weighing 6 pounds, 1 ounce, was born to Mr. and Mrs. Rodger L. Turney, 6229 Central avenue, Saturday at 6:27 a.m.

Stevensville — A girl, weighing 7 pounds, 13 ounces, was born to Mr. and Mrs. John E. Hylok, 2836 Knottingham, Sunday at 6:41 a.m.

Allegan Hospital

ADMISSIONS

ALLEGAN — Patients admitted to Allegan General hospital over the past weekend includes: Allegan — Geraldine Abrams, Gobles — Nettie Boyer.

Bayh Will Boost Democrats Here

Democratic U.S. Sen. Birch Bayh of Indiana, who made a brief run for his party's presidential nomination early this year, is scheduled to be in the Twin Cities on Wednesday. Bayh's appearance was announced Saturday by Charles Henderson of Benton Harbor, Democratic candidate for state representative, 44th District. Henderson said Bayh scheduled the appearance to campaign for him and for Richard E. (Mike) Daugherty, Sister Lakes, Democratic candidate for U.S. representative from the Fourth District. Henderson made the announcement during the NAACP Freedom Fund banquet at Benton Harbor Holiday Inn.

After the meeting, Henderson told The Herald-Palladium that Bayh is scheduled to arrive by North Central airlines plane at Ross field at 11:30 a.m. Wednesday. Henderson said Bayh would join the candidates in a short walking tour in downtown Benton Harbor and then meet and have lunch with senior citizens at the Benton Harbor senior citizens center, Wall street.

Henderson said after lunch, Bayh will meet with senior citizens in St. Joseph at Lakeview terrace. Bayh, who currently is campaigning for Democratic candidates nationwide, is scheduled to leave the Twin Cities about 1:15 p.m., Henderson said.

Police Say Two Hurt In Assaults

By TOM RENNER
South Haven Correspondent

SOUTH HAVEN — State police from the South Haven post investigated two separate assault cases over the weekend.

Samuel Roglic Jr., 22, of South Haven, was listed in fairly good condition today at Bronson hospital in Kalamazoo with head injuries suffered during a reported assault outside a South Haven tavern last night.

Witnesses told troopers Roglic was struck with his own belt by an unidentified man outside the Highway Inn, Blue Star highway at 11:40 p.m. The attack followed an argument between Roglic and the man, witnesses told police.

In another, unrelated incident, Joseph Stark, 39, of South Haven, was cut in the lower back during a reported argument in migrant building on the Barden Brothers farm, Casco township, Saturday night.

Troopers said they arrested Hubert Stone, 55, on a charge of felonious assault.

Both Stark and Stone are workers on the Barden farm, Police said.

Stark was released from South Haven Community hospital after receiving 15 stitches required to close the wound believed caused by a butcher knife, police said.

Berrien General

ADMISSIONS

BERRIEN CENTER — Patients admitted to Berrien General hospital over the past weekend include:

Benton Harbor — Mrs. Thelma Rose, 3085 Yore.

Bridgman — Herman Fisher, Clark street; Mrs. Ruth Ott, 9240 Gast road.

Dowagiac — Mrs. Cherry Pries, 404 Green.

Niles — Sheldon Williams, 411 Brookfield.

BIRTHS

Benton Harbor — A boy weighing 6 pounds 12 ounces, was born to Mr. and Mrs. Dan Beilman, 363 Vernon road, at 8:53 a.m. Friday.

St. Joseph — A boy weighing 5 pounds 14 ounces, was born to Mr. and Mrs. Richard Smith, 1336 Harrison, at 3:30 a.m. Saturday

Berrien Springs — A girl weighing 7 pounds 12 ounces, was born to Mr. and Mrs. Tom Merryman, 511 Rosehill road, at 12:39 p.m. Sunday.

Sawyer — A boy weighing 9 pounds 2¼ ounces, was born to Mr. and Mrs. Alger Dow, route 1, Box 441-A, at 8:32 a.m. Sunday.

Shah Sees No Policy Change

TEHRAN, Iran (AP) — The Shah of Iran says he believes the American presidential election will have no effect on U.S. relations with Iran.

"Iran controls a good part of the free world's energy resources, and the free world could not tolerate the loss of Iran," Shah Mohammad Reza Pahlavi said in an interview published today in the newspaper Keyhan International.

LEGAL NOTICES

Cause No. 467-L
STATE OF MICHIGAN,
THE PROBATE COURT FOR THE COUNTY OF BERRIEN, Juvenile Division
In the Matter of the Petition Concerning RAYMOND BOOKER, Minor.
To SAUL SANDERS.
Petition having been filed in this Court alleging that said minor comes within the meaning of Probate Code Chapter 712.A of the Compiled laws of 1948 as amended Sec. 2 (b) (1) & (2) and that said hearing may result in an order affecting your right to custody of said child and/or terminating your parental rights in and to said child and that said child should be placed under the jurisdiction of this court.
IN THE NAME OF THE PEOPLE OF THE STATE OF MICHIGAN. You are hereby notified that the hearing on said petition will be held at the Court House in the City of St. Joseph in said County, on the 1st day of November A.D. 1976, at 1:30 o'clock in the afternoon, and you are hereby commanded to appear personally at said hearing.
If being impractical to make personal service hereof, this summons and notice shall be served by publication of a copy one time previous to said hearing in the HERALD-PALLADIUM, a newspaper printed and circulated in said County.
Witness, The HONORABLE RONALD H. LANGE, Judge of said Court, in the CITY of ST. JOSEPH in said County, this 23rd day of September A.D. 1976
RONALD H. LANGE, Judge of Probate
A true Copy:
ANNE C. HEYN,
Deputy Register Juvenile Court
Oct. 25, 1976 H.P. Adv.

Cause No. 467-L
STATE OF MICHIGAN,
THE PROBATE COURT FOR THE COUNTY OF BERRIEN, Juvenile Division
In the Matter of the Petition Concerning LAMAR K. BOOKER, Minor.
To SAMUEL PRIDE.
Petition having been filed in this Court alleging that said minor comes within the meaning of Probate Code Chapter 712.A of the Compiled Laws of 1948 as amended, Sec. 2 (b) (1) & (2) and that said hearing may result in an order affecting your right to custody of said child and/or terminating your parental rights in and to said child and that said child should be placed under the jurisdiction of this Court.
IN THE NAME OF THE PEOPLE OF THE STATE OF MICHIGAN. You are hereby notified that the hearing on said petition will be held at the Court House in the City of St. Joseph in said County, on the 1st day of November A.D. 1976, at 1:30 o'clock in the afternoon, and you are hereby commanded to appear personally at said hearing.
If being impractical to make personal service hereof, this summons and notice shall be served by publication of a copy one time previous to said hearing in the HERALD-PALLADIUM, a newspaper printed and circulated in said County.
Witness, The HONORABLE RONALD H. LANGE, Judge of said Court, in the City of St. Joseph in said County, this 23rd day of September A.D. 1976
RONALD H. LANGE, Judge of Probate
A true Copy:
ANNE C. HEYN,
Deputy Register Juvenile Court
Oct. 25, 1976 H.P. Adv.

NOTICE TO BIDDERS

METAL-CLAD POLE BUILDINGS

Notice is hereby given that the Board of County Road Commissioners will receive sealed proposals for the design and construction of two metal-clad pole buildings at its office at 2860 East Napier Avenue, P.O. Box 768, Benton Harbor, Michigan, until 11:30 A.M., Thursday, October 28, 1976, at which time and place they will be publicly opened and read aloud.

Proposals are to be for one lump sum amount for each complete design, furnishing, construction, and erection of a metal-clad pole building.

One building is to be erected at the Road Commission Maintenance station at Watervliet, the other at the Baroda station.

Specifications may be obtained at the office of the Berrien County Road Commission at the above address.

A certified check or bank draft in the amount of 5% of the bid payable to the Berrien County Road Commission shall accompany each proposal as a guarantee of good faith to enter into a contract for the work proposed.

The successful bidder will be required to furnish satisfactory performance and lien bonds, each in the amount of 100% of the total contract price.

The right is reserved to reject any or all bids, to waive technicalities, and to award the contract in any manner deemed to be in the best interest of the County of Berrien.

By the BOARD OF COUNTY ROAD COMMISSIONER OF THE COUNTY OF BERRIEN
Ralph B. Hornbeck
Martin J. Tretheway
Dale Douthett
Benton Harbor, Michigan
September 23, 1976
Oct. 18, 25, 1976 H.P. Adv.

PUBLIC NOTICE

New Buffalo Township will be conducting a public meeting at 8:00 P.M. on October 26, 2976, at the New Buffalo Township Hall to review the environmental aspects of the proposed water system improvements that the Township will be requesting Federal assistance for through the Economic Development Administration. The meeting also is being held in order to discuss the various alternates for providing water transmission and distribution facilities for the New Buffalo Township area and receive comments on environmental impact of the proposed improvements in an attempt to identify the valid environmental issues involved in the construction and operation of the proposed water main system improvements.

Edward L. Ohime
Township Clerk
Oct. 25, 1976 H.P. Adv.

NOTICE OF BID TAKING
BOARDING OF BUILDINGS
PROJECT 76-1927.

Sealed bids will be received until 3:30 P.M., on Wednesday, November 17, 1976 in the first floor conference room of the Michigan Department of State Highways and Transportation Building located on W. Ottawa Street, Lansing, Michigan for the boarding of buildings being acquired with the Right of Way for the construction of Highways in the county of Berrien.

Prequalification waived for bidding this project. No bidder on this project shall have a current Michigan Department of State Highways and Transportation Prequalification Numerical Rating in excess of 10 or have had gross sales during his last fiscal year in excess of $250,000.00. Prospective bidders when requesting bidding documents shall certify that they are in compliance with the above bidding conditions. Certification forms are available in the Contract Office on request.

Sealed bids should be plainly marked "Boarding Bid" on the outside of the envelope and should be delivered to the Michigan Department of State Highways and Transportation, at the address above or mailed to the Contracts Division in the envelope provided.

Bid proposals may be obtained by calling the Contract Office, Lansing, Michigan (517) 373-2146, or writing to P.O. Box 30050, Lansing, Michigan 48909.

SPECIFICATIONS FOR BOARDING OF HOUSES SPECIFICATIONS:

Material: ¾" Shiplap, No. 3 grade or better, or ⅜" plywood or heavier.

Condition: Boarding material shall be free from nails, other than those used to apply same, and shall be of a uniform color-painted or unpainted. Boards shall be of sufficient length to plan each window without splicing and shall be of uniform length on each window.

Only the first floor of a 1½ and 2 story house is to be boarded.

For additional information please contact the Kalamazoo Michigan Department of State Highways and Transportation Office, Natalie Pausch, District Property Manager - 327-3054.

The Michigan Department of State Highways and Transportation in accordance with Title VI of the Civil Rights Act of 1964, 78 Stat. 252, 42 U.S.C. 2000d to 2000d-4 and Title 49, Code of Federal Regulations, Department of Transportation Subtitle A, office of the Secretary, Part 21, Nondescrimination in Federally-assisted programs of the Department of Transportation issued pursuant to such Act, hereby notifies all bidders that it will affirmatively insure that in any contract entered into pursuant to this advertisement, minority business enterprises will be afforded full opportunity to submit bids in response to this invitation and will not be discriminated against on the grounds of race, color, or national origin in consideration for an award.

To be considered, all bids must be submitted on the prescribed Bid Proposal Form. Specification and Bid Proposal forms may be obtained at the Michigan Department of State Highways and Transportation, Contracts Office, P.O. Box 30050, Lansing, Michigan, 48909.

MICHIGAN STATE HIGHWAY COMMISSION
Oct. 25, 26, 27, 1976 H.P. Adv.

ORDINANCEX

An ordinance regulating the erection, construction, enlargement, alteration, repair, removal, conversion, demolition, occupancy, equipment, use, height, area, and maintenance of buildings or structures within the CITY OF WATERVLIET, Berrien County, Michigan and providing for the issuance of permits and collection of fees therefor; providing penalties for the violation thereof, and repealing all parts of ordinances in conflict therewith.

BE IT ORDAINED by the City Commission of the CITY OF WATERVLIET, County of Berrien, State of Michigan as follows:

Section 1. That the provisions of the Uniform Building Code, 1973 Edition, be and the same are hereby adopted by reference pursuant to the provisions of Act 185 of the Public Acts of 1943 as amended.

Section 2. This ordinance shall be published in the Herald-Palladium, a newspaper having general circulation within the CITY OF WATERVLIET.

Section 3. All ordinances and resolutions to the extent they are in conflict with the provisions hereof are hereby repealed.

Section 4. This ordinance shall become effective at the date of publication.

Arvid F. Frazier
Mayor

Fred S. Johnson
Clerk

CLERK'S CERTIFICATION

I hereby certify that the attached is a true and complete copy of an ordinance adopted by the City Commission of the CITY OF WATERVLIET, County of Berrien, State of Michigan, at a special meeting held on Oct. 19, 1976.

Fred S. Johnson
City Clerk
Oct. 25, 1976 H.P. Adv.

PUBLIC HEARING

Notice is hereby given to all property owners that the City Commission of the City of Benton Harbor, Michigan will hold a Public Hearing on Tuesday, November 8, 1976 at 7:30 P.M. in the Lula Lee Commission Chambers in City Hall, 200 E. Wall Street, Benton Harbor, Michigan for the purpose of hearing and receiving such evidence as may be submitted by the building official and by any owner, possessor or agent or representative thereof on the following described property:

645 Baird Street, Tax Code 2C17M.

1034 Broadway, Tax Code 2C48D1.

328 Empire Avenue, Tax Code 2C2K.

404 Summit, Tax Code 3C43J.

366 Colby, Tax Code 2C133D.

753 Columbus, Tax Code 2C6R.

The Commission may at this time order such structures removed, cost to be assessed against the properties or collected by other appropriate action.

CITY OF BENTON HARBOR
John W. Lottridge
Acting City Clerk
Dated October 22, 1976
Oct. 25, 1976 H.P.Adv.

GENERAL ELECTION
To the Qualified Electors:

NOTICE IS HEREBY GIVEN, That a General Election will be held in the Township of Coloma, County of Berrien, State of Michigan at Coloma Township Hall within said Township on TUESDAY, NOVEMBER 2, 1976 FOR THE PURPOSE OF ELECTING THE FOLLOWING OFFICERS, VIZ:

NATIONAL — President and Vice-President of the United States.

CONGRESSIONAL — United States Senator, Representative in Congress.

LEGISLATIVE — State Representative.

STATE — Two Members of the State Board of Education, Two Regents of the University of Michigan, Two Trustees of Michigan State University, Two Governors of Wayne State University.

COUNTY — Prosecuting Attorney, Sheriff, County Clerk, County Treasurer, Register of Deeds, Drain Commissioner, Surveyor, County Commissioner and such other Officers as are elected at that time.

TOWNSHIP — Supervisor, Clerk, Treasurer, 2 Trustees, 2 Constables.

And also any additional officers that may be on the ballot.

AND ALSO TO VOTE ON THE FOLLOWING NON-PARTISAN OFFICERS, VIZ:

Three Justices of the Supreme Court, Judge of the Court of Appeals, Circuit Court Judge, Probate Court Judge, District Court Judge.

AND ALSO TO VOTE ON THE FOLLOWING STATE PROPOSALS:

PROPOSAL A

Proposed law to prohibit the use of non-returnable bottles and cans for soft drinks and beer; to require refundable cash deposits for soft drink and beer containers; and to provide penalties for violation of the law.

PROPOSAL B

Proposal to change the qualifications for the offices of state senator and state representative.

PROPOSAL C

Proposal to limit all state taxes and spending to 8.3 percent of the combined personal income of Michigan.

PROPOSAL D

Proposal to replace the present flat rate state income tax with a graduated state income tax for calendar year 1977; thereafter, rates and basis for state income taxes to be determined by the legislature.

Also any additional amendments or propositions that may be submitted.

NOTICE RELATIVE TO OPENING AND CLOSING OF THE POLLS
ELECTION LAW,
ACT 116, P.A. 1954

SECTION 720. On the day of any election, the polls shall be opened at 7 o'clock in the forenoon, and shall be continuously open until 8 o'clock in the afternoon and no longer. Every qualified elector present and in line at the polls at the hour prescribed for the closing thereof shall be allowed to vote.

THE POLLS of said election will be open at 7 o'clock a.m. and will remain open until 8 o'clock p.m. of said day of election.

Thelma Zoschke,
Township Clerk
Oct. 25, 1976 H.P. Adv.

NOTICE!

PAYMENT IN ADVANCE IS REQUIRED FOR ADS RUNNING IN THE FOLLOWING CLASSIFICATIONS.

- Recreational Vehicle
- Lost & Found
- Card of Thanks
- In Memoriam
- Wanted To Buy
- Situations Wanted
- Rummage Sale
- Cars & Trucks older than 1971
- Motorcycles & Bicycles
- Wanted To Rent
- All Baby Sitting
- Dogs, Pets and Supplies

A friendly Ad-Viser will assist you with your ad and inform you as to its cost. When payment is received at either Herald-Palladium office, the ad will run just as promptly as it can be processed.

CLASSIFIED LINE AD DEADLINE:

Deadline for ads running Tuesday through Saturday is 11:30 a.m. the previous day. For ads running Monday, the deadline is 4:30 p.m. Friday.

HOURS:

The Herald Palladium Classified Dept. is open Monday through Friday from 8:00 a.m. to 5:00 p.m. Closed Saturday.

The Herald-Palladium reserves the right to properly classify all advertisements, to edit or refuse any advertisement deemed objectionable or to change regulations or rates without notice.

The Herald-Palladium assumes no responsibility for errors after the first insertion. Errors not the fault of the advertiser which clearly lessens the value of the advertisement should be corrected the first business day following when an extra corrected insertion will be made without charge.

ANNOUNCEMENTS

Lost And Found 1

LOST — Male Siamese Sealpoint Cat. Sick & needs medicine. Answers to name of Mr. Foo. Reward. Lost in vicinity of Western Ave. B.H. 925-3766.

LOST: — 2 Male KEESHONDS. Silver & Black. Long hair. Curly tail. Fairplain. Call 925-2798.

LOST BETWEEN HILL Rd. & Cormody Rd. Just East of M-140. Black Cocker Spaniel. $50 Reward. Ph. 624-6569 collect.

LOST — Small male dog, black with little white on chest, black collar with tags. Answers to "Laddie". Vicinity of Lincoln, Washington and Glenlord. 429-9854.

LOST — 1 year old Beagle Vicinity of Scottdale area. Reward. Call 925-9310.

LOST —2 yr. male Sealpoint Siamese cat. Wearing a blue rhinestone collar. Answers to Duke. Lost in Watervliet or Coloma area. He is greatly missed. Call 468 8887 or 463-6172.

Card of Thanks 2

THE FAMILY OF "NELLIE APPLE" wishes to thank all the friends, relatives & all the people who brought food, sent flowers, & cards. Your kindness is deeply appreciated.

Personals 5

I WILL NOT BE RESPONSIBLE. For any bills or debts except those contracted by myself. James T. Hubbell, 29 Valley View Dr., Berrien Springs.

REDUCE SAFE & FAST — With GoBese Tablets & E-Vap "Water Pills". Beal's Pharmacy, Coloma.

ANNOUNCEMENTS

Personals 5

FREE ONE WEEK Trial Membership. Call PLAZA SPA now for rest and relaxation. Ph. 925-1466. Offer Expires Oct. 31, 1976.

NEED SOMEONE TO TALK OVER A PROBLEM WITH? Berrien County has a PHONE Volunteer phone service with people trained to listen. Call... HELP LINE 927-4447 or Toll Free 1-800-942-9243

Special Notices 6

NEED PRIVATE Luncheon facilities for 25 or more? Call Captain's Table. 927-2421. Mt. Nelson.

OUR TRAINEES and Junior designers are now giving $4 and $7 haircuts in our Coloma Shop. LION & RAM. Phone for appt. 468-6746.

The E.M.S. Committee Of the Southwest Michigan Health Systems Agency will hold a meeting on Tuesday, November 2, 1976 at 7:30 PM. The meeting will be held in The HSA office, located at 6126 Lover's Lane, Kalamazoo, Michigan. The public is invited to attend.

COUNTRY WARE COOKWARE with wood handles. Prices from $6.95 to $14.95 for 4½ qt. Dutch Oven. Carroll Crafts, S.J.

REAL ESTATE FOR SALE

Houses For Sale 7

To Our Broker
EDITH ELTZROTH
Named Realtor
of the Year

We Are Proud To Be Associated With You At Blue Creek Realty Inc.
Harry Pagel & Bess Dubman

KECHKAYLO
REAL ESTATE COMPANY
"Brighten Your Future"

THREE SIZE

46-3883...Five bedroom home on Paw Paw Lake. New roof, enclosed porch, and even some furniture. Everything you see, in or out, comes with the house. Lots of nice shade trees. $35,000.

ATTENTION BUILDERS!

46-3956...90 Acres of land in Coloma. Lots of river frontage. Excellent building spots. Buy for yourself for farming or divide into 10 acre parcels and resell. Has some buildings and barn. $70,000.

BEACH LOVER'S PARADISE

46-4020...Two bedroom home with access to Paw Paw Lake. Enclosed porch, new roof, and borders of public beach. Built in kitchen and carpet throughout. Extra lot comes with. $35,000.

LOOK AT THIS!

70-3786...Three bedroom ranch with two car attached garage. Large lot with lots of shade trees and shrubs. $15,500.

RELO
REALTOR
MLS
KECHKAYLO
REAL ESTATE
COLOMA
468-3138

Special Notices 6

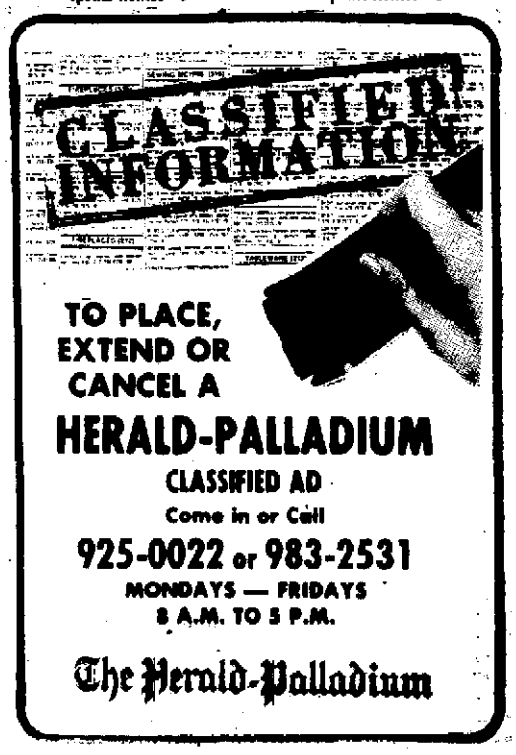

Readers Express Opinions

(Continued from page 2)

sense for you — for our environment and our economy.

Les Dowd
President
Van Buren
County Farm Bureau
Paw Paw

SAYS LOST JOBS PROPOSAL A'S PRICE

Editor,

I would like to comment on Dr. Paul A. Herbert's editorial about Proposal A. We, here at Charlotte, can well understand why the Michigan economy is in such bad shape. Dr. Herbert was Chief of Economic Expansion, and he has come up with the idea that the bottle bill is a sound piece of legislation.

You don't have to be very smart to learn that Owens-Illinois has a glass factory in Portland, Org. After the bottle bill was passed there, the plant is down to four machines from nineteen with extended shutdowns. There was also a can factory that completely shut down. I can bet that they also told the people of Oregon there would be an increase in jobs.

To back this up, the Governor of Michigan has admitted that the jobs created will have a yearly pay scale of $4,500.

I would like to encourage the voters to vote NO on Proposal A and hold the line on unemployment in the State of Michigan.

Dan Hosey
GBBA Local 202
Charlotte, Mich.

ESCH CHILDREN CAMPED HERE

Editor,

While his children spent several summers at the Van Buren County Youth Camp as campers, counselors and later contributors, Marvin Esch availed himself of the opportunity to study the differences between southwestern Michigan and the rest of the state.

Since both candidates for the United States Senate seat are from the eastern side of the state, I feel this fact should be brought to the attention of the local voters before casting their ballot on November 2.

Mark A. Manning
Box 179, Route 1
Mattawan

Mercy Hospital

ADMISSIONS

Patients admitted to Mercy hospital during the past weekend include:

Benton Harbor — Joyce Alexander, 695 Pearl; Cavaheri Davis, 968 Chicago avenue; Terrence Lucas, 1741 Council drive; Angela Rollins, 576 East Main; Lloyd Tisdell, 734 Columbus; Mrs. Lucy Dudley, 274 Pine street; Harry Johnson, 957 Superior; Frank Stoffle, 1825 Union; Mrs. Doris McCluskey, 1496 Rackliffe drive.

Berrien Springs — Mrs. Veronica Zandarski, route 1, Box 253.

Coloma — Melissa Hobson, 235 Washington street; John W. Smith, 520 North Paw Paw street.

Covert — Essie McKenzie, 30th avenue.

Dowagiac — Mrs. Bill Sweeney, route 7, M-152.

Danville, Ill. — Beatrice Hister, 927 Belton drive.

Watervliet Hospital

ADMISSIONS

WATERVLIET — Patients admitted to Watervliet Community hospital over the past weekend include:

Watervliet — Mrs. Theodore Migala, 374 Shore lane; Mrs. Emily Dolezan, 6680 Buena Vista.

Benton Harbor — Counard King, 1459 Rose.

Bangor — Mrs. Stanley Johnson, 7 North street.

Coloma — Mrs. Johnny Dodd, route 3, Box 420; Mrs. Oscar Smith, route 3, Box 6911; Mrs. Pamela Matlock, 5061 Bellwood; Mrs. Vernon Cole, route 3, Box 472.

Covert — Alex Jones, route 1, Box 26.

Hartford — Mrs. Luther Brock, P.O. Box 304; Mrs. Hearl Little, 15 No. Maple; Gerald Kabel, route 2, Box 233; Louis Brown, route 1, Box 129; Jill Hook, route 1, Box 311-A.

GEISHA: Liza Crihfield, 26, a Stanford university anthropology student from Indiana, poses in her Japanese costume in Palo Alto, Calif. Armed with a Fulbright fellowship and a desire to learn about Japanese customs, she lived and worked as a geisha for nine months in Kyoto, Japan's former capital and a center of Japanese culture. (AP Wirephoto)

South Haven Hospital

SOUTH HAVEN — Patients admitted to South Haven Community hospital over the weekend included Harry Farley, Harry Minshall, Mrs. Harold Hodgman, Bangor; Stanley Nowak, Robert Spencer, Mrs. Helen Booth, Douglas Poindexter, South Haven; Larry Bogseth, Chicago; Mrs. William Gurr, Covert.

Memorial Hospital

ADMITTED

St. Joseph — Mrs. Raymond J. Deja, 1213 West Marquette Woods road; Leona M. Coggins, 822 Ship street, Apt. 4; Mrs. Charles H. Miller, 719 Gard avenue; Clifford N. Riedel, 5920 Eidson street.

Benton Harbor — Rev. Daniel E. Cook, 185 Birdie; Donald R. Wilfred, 1635 Maple lane; Etta E. McDonald, 972 Thomas street; Ila T. Rynearson, 1158 Milton; Cynthia B. Taylor, 975 Buss, Apt. 6.

Baroda — Sherrie K. Bronson, Box 86, Second street.

Berrien Springs — Preston N. Lindley, Buckhorn Trailer park, Lot 2.

Bridgman — Donya A. Blicker, 371 Lemon Creek road.

Stevensville — Joseph A. Karnik, 2516 Locust lane.

BIRTHS

St. Joseph — A boy, weighing 7 pounds, 10 ounces, was born to Mr. and Mrs. Donald D. Burwell, 3822 Meadow lane, Saturday at 10:32 a.m.

A girl, weighing 3 pounds, 12 ounces, was born to Mr. and Mrs. Robert L. Kish Sr., 3307 Washington avenue, Oct. 20 at 1:51 p.m.

Benton Harbor — A boy, weighing 8 pounds, 15 ounces, was born to Mr. and Mrs. Thomas K. Hess, 478 Gary, Saturday at 1:32 a.m.

A boy, weighing 9 pounds, 7 ounces, was born to Mr. and Mrs. Robert Phelan, 375 Brownway, Sunday at 10:23 p.m.

Coloma — A girl, weighing 7 pounds, 4 ounces, was born to Mr. and Mrs. Gerald Cowgill, 332 W. Maple street, Sunday at 4:08 p.m.

Hagar Shores — A girl, weighing 6 pounds, 1 ounce, was born to Mr. and Mrs. Rodger L. Turney, 6229 Central avenue, Saturday at 6:27 a.m.

Stevensville — A girl, weighing 7 pounds, 13 ounces, was born to Mr. and Mrs. John E. Hylok, 2856 Knottingham, Sunday at 6:41 a.m.

Allegan Hospital

ADMISSIONS

ALLEGAN — Patients admitted to Allegan General hospital over the past weekend includes:

Allegan — Geraldine Abrams.

Gobles — Nettie Boyer.

Bayh Will Boost Democrats Here

Democratic U.S. Sen. Birch Bayh of Indiana, who made a brief run for his party's presidential nomination early this year, is scheduled to be in the Twin Cities on Wednesday. Bayh's appearance was announced Saturday by Charles Henderson of Benton Harbor, Democratic candidate for state representative, 44th District. Henderson said Bayh scheduled the appearance to campaign for him and for Richard E. (Mike) Daugherty, Sister Lakes, Democratic candidate for U.S. representative from the Fourth District. Henderson made the announcement during the NAACP Freedom Fund banquet at Benton Harbor Holiday Inn.

After the meeting, Henderson told The Herald-Palladium that Bayh is scheduled to arrive by North Central airlines plane at Ross field at 11:30 a.m. Wednesday. Henderson said Bayh would join the candidates in a short walking tour in downtown Benton Harbor and then meet and have lunch with senior citizens at the Benton Harbor senior citizens center, Wall street.

Henderson said after lunch, Bayh will meet with senior citizens in St. Joseph at Lakeview terrace. Bayh, who currently is campaigning for Democratic candidates nationwide, is scheduled to leave the Twin Cities about 1:15 p.m., Henderson said.

Police Say Two Hurt In Assaults

By TOM RENNER
South Haven Correspondent

SOUTH HAVEN — State police from the South Haven post investigated two separate assault cases over the weekend.

Samuel Roglic Jr., 22, of South Haven, was listed in fairly good condition today at Bronson hospital in Kalamazoo with head injuries suffered during a reported assault outside a South Haven tavern last night.

Witnesses told troopers Roglic was struck with his own belt by an unidentified man outside the Highway Inn, Blue Star highway at 11:40 p.m. The attack followed an argument between Roglic and the man, witnesses told police.

In another, unrelated incident, Joseph Stark, 39, of South Haven, was cut in the lower back during a reported argument in migrant building on the Barden Brothers farm, Casco township, Saturday night.

Troopers said they arrested Hubert Stone, 55, on a charge of felonious assault.

Both Stark dnd Stone are workers on the Barden farm, Police said.

Stark was released from South Haven Community hospital after receiving 15 stitches required to close the wound believed caused by a butcher knife, police said.

Berrien General

ADMISSIONS

BERRIEN CENTER — Patients admitted to Berrien General hospital over the past weekend include:

Benton Harbor — Mrs. Thelma Rose, 3085 Yore.

Bridgman — Herman Fisher, Clark street; Mrs. Ruth Ott, 9240 Gast road.

Dowagiac — Mrs. Cherry Pries, 404 Green.

Niles — Sheldon Williams, 411 Brookfield.

BIRTHS

Benton Harbor — A boy weighing 6 pounds 12 ounces, was born to Mr. and Mrs. Dan Beilman, 363 Vernon road, at 8:53 a.m. Friday.

St. Joseph — A boy weighing 5 pounds 14 ounces, was born to Mr. and Mrs. Richard Smith, 1336 Harrison, at 3:30 a.m. Saturday

Berrien Springs — A girl weighing 7 pounds 12 ounces, was born to Mr. and Mrs. Tom Merryman, 511 Rosehill road, at 12:39 p.m. Sunday.

Sawyer — A boy weighing 9 pounds 2¼ ounces, was born to Mr. and Mrs. Alger Dow, route 1, Box 441-A, at 8:32 a.m. Sunday.

Shah Sees No Policy Change

TEHRAN, Iran (AP) — The Shah of Iran says he believes the American presidential election will have no effect on U.S. relations with Iran.

"Iran controls a good part of the free world's energy resources, and the free world could not tolerate the loss of Iran," Shah Mohammad Reza Pahlavi said in an interview published today in the newspaper Kayhan International.

LEGAL NOTICES

Cause No. 467-L
STATE OF MICHIGAN,
THE PROBATE COURT FOR THE COUNTY OF BERRIEN, Juvenile Division

In the Matter of the Petition Concerning RAYMOND BOOKER, Minor.

To SAUL SANDERS.

Petition having been filed in this Court alleging that said minor comes within the meaning of Probate Code Chapter 712.A of the Compiled laws of 1948 as amended Sec. 2 (b) (1) & (2) and that said hearing may result in an order affecting your right to custody of said child and/or terminating your parental rights in and to said child and that said child should be placed under the jurisdiction of this court.

IN THE NAME OF THE PEOPLE OF THE STATE OF MICHIGAN, You are hereby notified that the hearing on said petition will be held at the Court House in the City of St. Joseph in said County, on the 1st day of November A.D. 1976, at 1:30 o'clock in the afternoon, and you are hereby commanded to appear personally at said hearing.

It being impractical to make personal service hereof, this summons and notice shall be served by publication of a copy one time previous to said hearing in the HERALD-PALLADIUM, a newspaper printed and circulated in said County.

Witness, The HONORABLE RONALD H. LANGE, Judge of said Court, in the CITY of ST. JOSEPH in said County, this 23rd day of September A.D. 1976

RONALD H. LANGE,
Judge of Probate

A true Copy:
ANNE C. HEYN,
Deputy Register Juvenile Court
Oct. 25, 1976 H.P. Adv.

Cause No. 467-L
STATE OF MICHIGAN,
THE PROBATE COURT FOR THE COUNTY OF BERRIEN, Juvenile Division

In the Matter of the Petition Concerning LAMAR K. BOOKER, Minor.

To SAMUEL PRIDE.

Petition having been filed in this Court alleging that said minor comes within the meaning of Probate Code Chapter 712.A of the Compiled Laws of 1948 as amended, Sec. 2 (b) (1) & (2) and that said hearing may result in an order affecting your right to custody of said child and/or terminating your parental rights in and to said child and that said child should be placed under the jurisdiction of this Court.

IN THE NAME OF THE PEOPLE OF THE STATE OF MICHIGAN, You are hereby notified that the hearing on said petition will be held at the Court House in the City of St. Joseph in said County, on the 1st day of November A.D. 1976, at 1:30 o'clock in the afternoon, and you are hereby commanded to appear personally at said hearing.

It being impractical to make personal service hereof, this summons and notice shall be served by publication of a copy one time previous to said hearing in the HERALD-PALLADIUM, a newspaper printed and circulated in said County.

Witness, The HONORABLE RONALD H. LANGE, Judge of said Court, in the City of St. Joseph in said County, this 23rd day of September A.D. 1976

RONALD H. LANGE,
Judge of Probate

A true Copy:
ANNE C. HEYN,
Deputy Register Juvenile Court
Oct. 25, 1976 H.P. Adv.

NOTICE TO BIDDERS

METAL-CLAD POLE BUILDINGS

Notice is hereby given that the Board of County Road Commissioners will receive sealed proposals for the design and construction of two metal-clad pole buildings at its office at 2860 East Napier Avenue, P.O. Box 768, Benton Harbor, Michigan, until 11:30 A.M., Thursday, October 28, 1976, at which time and place they will be publicly opened and read aloud.

Proposals are to be for one lump sum amount for each complete design, furnishing, construction, and erection of a metal-clad pole building.

One building is to be erected at the Road Commission Maintenance station at Watervliet, the other at the Baroda station.

Specifications may be obtained at the office of the Berrien County Road Commission at the above address.

A certified check or bank draft in the amount of 5% of the bid payable to the Berrien County Road Commission shall accompany each proposal as a guarantee of good faith to enter into a contract for the work proposed.

The successful bidder will be required to furnish satisfactory performance and lien bonds, each in the amount of 100% of the total contract price.

The right is reserved to reject any or all bids, to waive technicalities, and to award the contract in any manner deemed to be in the best interest of the County of Berrien.

By the BOARD OF COUNTY ROAD COMMISSIONER OF THE COUNTY OF BERRIEN
Ralph B. Hornbeck
Martin J. Tretheway
Dale Douthett
Benton Harbor, Michigan
September 23, 1976
Oct. 18, 25, 1976 H.P. Adv.

PUBLIC NOTICE

New Buffalo Township will be conducting a public meeting at 8:00 P.M. on October 26, 2976, at the New Buffalo Township Hall to review the environmental aspects of the proposed water system improvements that the Township will be requesting Federal assistance for through the Economic Development Administration. The meeting also is being held in order to discuss the various alternates for providing water transmission and distribution facilities for the New Buffalo Township area and receive comments on environmental impact of the proposed improvements in an attempt to identify the valid environmental issues involved in the construction and operation of the proposed water main system improvements.

Edward L. Ohime
Township Clerk
Oct. 25, 1976 H.P. Adv.

NOTICE OF BID TAKING
BOARDING OF BUILDINGS
PROJECT 76-1927.

Sealed bids will be received until 3:30 P.M., on Wednesday, November 17, 1976 in the first floor conference room of the Michigan Department of State Highways and Transportation Building located on W. Ottawa Street, Lansing, Michigan for the boarding of buildings being acquired with the Right of Way for the construction of Highways in the county of Berrien.

Prequalification waived for bidding this project. No bidder on this project shall have a current Michigan Department of State Highways and Transportation Prequalification Numerical Rating in excess of 10 or have had gross sales during his last fiscal year in excess of $250,000.00. Prospective bidders when requesting bidding documents shall certify that they are in compliance with the above bidding conditions. Certification forms are available in the Contract Office on request.

Sealed bids should be plainly marked "Boarding Bid" on the outside of the envelope and should be delivered to the Michigan Department of State Highways and Transportation, at the address above or mailed to the Contracts Division in the envelope provided.

Bid proposals may be obtained by calling the Contract Office, Lansing, Michigan (517) 373-2146, or writing to P.O. Box 30050, Lansing, Michigan 48909.

SPECIFICATIONS FOR BOARDING OF HOUSES BOARDING SPECIFICATIONS:

Material: ¾" Shiplap, No. 3 grade or better, or ⅜" plywood or heavier.

Condition: Boarding material shall be free from nails, other than those used to apply same, and shall be of a uniform color-painted or unpainted. Boards shall be of sufficient length to plan each window without splicing and shall be of uniform length on each window.

Only the first floor of a 1½ and 2 story house is to be boarded.

For additional information please contact the Kalamazoo Michigan Department of State Highways and Transportation Office, Natalie Pausch, District Property Manager - 327-3054.

The Michigan Department of State Highways and Transportation in accordance with Title VI of the Civil Rights Act of 1964, 78 Stat. 252, 42 U.S.C. 2000d to 2000d-4 and Title 49, Code of Federal Regulations, Department of Transportation Subtitle A, office of the Secretary, Part 21, Nondescrimination in Federally-assisted programs of the Department of Transportaton issued pursuant to such Act, hereby notifies all bidders that it will affirmatively insure that in any contract entered into pursuant to this advertisement, minority business enterprises will be afforded full opportunity to submit bids in response to this invitation and will not be discriminated against on the grounds of race, color, or natural origin in consideration for an award.

To be considered, all bids must be submitted on the prescribed Bid Proposal Form. Specification and Bid Proposal forms may be obtained at the Michigan Department of State Highways and Transportation, Contracts Office, P.O. Box 30050, Lansing, Michigan, 48909.

MICHIGAN STATE HIGHWAY COMMISSION
Oct. 25, 26, 27, 1976
H.P. Adv.

ORDINANCEX

An ordinance regulating the erection, construction, enlargement, alteration, repair, removal, conversion, demolition, occupancy, equipment, use, height, area, and maintenance of buildings or structures within the CITY OF WATERVLIET, Berrien County, Michigan and providing for the issuance of permits and collection of fees therefor; providing penalties for the violation thereof, and repealing all parts of ordinances in conflict therewith.

BE IT ORDAINED by the City Commission of the CITY OF WATERVLIET, County of Berrien, State of Michigan as follows:

Section 1. That the provisions of the Uniform Building Code, 1973 Edition, be and the same are hereby adopted by reference pursuant to the provisions of Act 185 of the Public Acts of 1933 as amended.

Section 2. This ordinance shall be published in the Herald-Palladium, a newspaper having general circulation within the CITY OF WATERVLIET.

Section 3. All ordinances and resolutions to the extent they are in conflict with the provisions hereof are hereby repealed.

Section 4. This ordinance shall become effective at the date of publication.

Arvid F. Frazier
Mayor

Fred S. Johnson
Clerk

CLERK'S CERTIFICATION

I hereby certify that the attached is a true and complete copy of an ordinance adopted by the City Commission of the CITY OF WATERVLIET, County of Berrien, State of Michigan, at a special meeting held on Oct. 19, 1976.

Fred S. Johnson
City Clerk
Oct. 25, 1976 H.P. Adv.

PUBLIC HEARING

Notice is hereby given to all property owners that the City Commission of the City of Benton Harbor, Michigan will hold a Public Hearing on Tuesday, November 8, 1976 at 7:30 P.M. in the Lula Lee Commission Chambers in City Hall, 200 E. Wall Street, Benton Harbor, Michigan for the purpose of hearing and receiving such evidence as may be submitted by the building official and by any owner, possessor or agent or representative thereof on the following described property:

645 Baird Street, Tax Code 2C17M.

1034 Broadway, Tax Code 2C48D1.

328 Empire Avenue, Tax Code 2C2K.

404 Summit, Tax Code 3C43J.

366 Colby, Tax Code 2C133D.

753 Columbus, Tax Code 2C64R.

The Commission may at this time order such structures removed, cost to be assessed against the properties or collected by other appropriate action.

CITY OF BENTON HARBOR
John W. Lottridge
Acting City Clerk
Dated October 22, 1976
Oct. 25, 1976 H.P.Adv.

GENERAL ELECTION
To the Qualified Electors:

NOTICE IS HEREBY GIVEN, That a General Election will be held in the Township of Coloma, County of Berrien, State of Michigan at Coloma Township Hall within said Township on TUESDAY, NOVEMBER 2, 1976 FOR THE PURPOSE OF ELECTING THE FOLLOWING OFFICERS, VIZ:

NATIONAL — President and Vice-President of the United States.

CONGRESSIONAL — United States Senator, Representative in Congress.

LEGISLATIVE — State Representative.

STATE — Two Members of the State Board of Education, Two Regents of the University of Michigan, Two Trustees of Michigan State University, Two Governors of Wayne State University.

COUNTY — Prosecuting Attorney, Sheriff, County Clerk, County Treasurer, Register of Deeds, Drain Commissioner, Surveyor, County Commissioner and such other Officers as are elected at that time.

TOWNSHIP — Supervisor, Clerk, Treasurer, 2 Trustees, 2 Constables.

And also any additional officers that may be on the ballot.

AND ALSO TO VOTE ON THE FOLLOWING NON-PARTISAN OFFICERS, VIZ:

Three Justices of the Supreme Court, Judge of the Court of Appeals, Circuit Court Judge, Probate Court Judge, District Court Judge.

AND ALSO TO VOTE ON THE FOLLOWING STATE PROPOSALS:

PROPOSAL A

Proposed law to prohibit the use of non-returnable bottles and cans for soft drinks and beer; to require refundable cash deposits for soft drink and beer containers; and to provide penalties for violation of the law.

PROPOSAL B

Proposal to change the qualifications for the offices of state senator and state representative.

PROPOSAL C

Proposal to limit all state taxes and spending to 8.3 percent of the combined personal income of Michigan.

PROPOSAL D

Proposal to replace the present flat rate state income tax with a graduated state income tax for calendar year 1977; thereafter, rates and basis for state income taxes to be determined by the legislature.

Also any additional amendments or propositions that may be submitted.

NOTICE RELATIVE TO OPENING AND CLOSING OF THE POLLS
ELECTION LAW,
ACT 116, P.A. 1954

SECTION 720. On the day of any election, the polls shall be opened at 7 o'clock in the forenoon, and shall be continuously open until 8 o'clock in the afternoon and no longer. Every qualified elector present and in line at the polls at the hour prescribed for the closing thereof shall be allowed to vote.

THE POLLS of said election will be open at 7 o'clock a.m. and will remain open until 8 o'clock p.m. of said day of election.

Thelma Zoschke,
Township Clerk
Oct. 25, 1976 H.P. Adv.

NOTICE!

PAYMENT IN ADVANCE IS REQUIRED FOR ADS RUNNING IN THE FOLLOWING CLASSIFICATIONS.

- Recreational Vehicle
- Lost & Found
- Card of Thanks
- In Memorium
- Wanted To Buy
- Situations Wanted
- Rummage Sale
- Cars & Trucks older than 1971
- Motorcycles & Bicycles
- Wanted To Rent
- All Baby Sitting
- Dogs, Pets and Supplies

A friendly Ad-Visor will assist you with your ad and inform you as to its cost. When payment is received at either Herald-Palladium office, the ad will run just as promptly as it can be processed.

CLASSIFIED LINE AD DEADLINE:
Deadline for ads running Tuesday through Saturday is 11:30 a.m. the previous day. For ads running Monday, the deadline is 4:30 p.m. Friday.

HOURS:
The Herald Palladium Classified Dept. is open Monday through Friday from 8:00 a.m. to 5:00 p.m. Closed Saturday.

The Herald-Palladium reserves the right to properly classify all advertisements, to edit or refuse any advertisement deemed objectionable or to change regulations or rates without notice.

The Herald-Palladium assumes no responsibility for errors after the first insertion. Errors not the fault of the advertiser which clearly lessens the value of the advertisement should be corrected the first business day following when an extra corrected insertion will be made without charge.

ANNOUNCEMENTS

Lost And Found 1

LOST — Male Siamese Sealpoint Cat. Sick & needs medicine. Answers to name of Mr. Foo. Reward. Lost in vicinity of Western Ave. B.H. 925-3766.

LOST: —2 Male KEESHONDS. Silver & Black. Long hair. Curly tail. Fairplain. Call 925-3798.

LOST BETWEEN HILL Rd. & Carmody Rd. Just East of M-140. Black Cocker Spaniel. $50 Reward. Ph. 624-6569 collect.

LOST —Small male dog, black with little white on chest, black collar with tags. Answers to "Laddie". Vicinity of Lincoln, Washington and Glenlord. 429-9854.

LOST —1 year old Beagle Vicinity of Scottdale area. Reward. Call 925-9310.

LOST —2 yr. male Sealpoint Siamese cat. Wearing a blue rhinestone collar. Answers to Duke. Lost in Watervliet or Coloma area. He is greatly missed. Call 463-8387 or 463-6172.

Card of Thanks 2

THE FAMILY OF "NELLIE APPLE" wishes to thank all the friends, relatives & all the people who brought food, sent flowers, & cards. Your kindness is deeply appreciated.

Personals 5

I WILL NOT BE RESPONSIBLE, For any bills or debts except those contracted by myself. James T. Hubbell, 29 Valley View Dr., Berrien Springs.

REDUCE SAFE & FAST — With GoBese Tablets & E-Vap "Water Pills". Badt's Pharmacy, Coloma.

Special Notices 6

ANNOUNCEMENTS

Personals 5

FREE ONE WEEK Trial Membership. Call PLAZA SPA now for rest and relaxation. Ph. 925-1488. Offer Expires Oct. 31, 1976.

NEED SOMEONE TO TALK OVER A PROBLEM WITH?
Berrien County has a FREE Volunteer phone service with people trained to listen. Call....
HELP LINE 927-4447 or Toll Free 1-800-442-2245.

Special Notices 6

NEED PRIVATE Luncheon facilities for 25 or more? Call Captain's Table, 927-2421, Mr. Nelson.

OUR TRAINEES and Junior designers are now giving $4 and $7 haircuts in our Coloma Shop. LION & RAM. Phone for appt. 468-6746.

The E.M.S. Committee Of the Southwest Michigan Health Systems Agency will hold a meeting on Tuesday, November 2, 1976 at 7:30 PM. The meeting will be held in The HSA office, located at 6126 Lover's Lane, Kalamazoo, Michigan. The public is invited to attend.

COUNTRY WARE COOKWARE with wood handles. Prices from $6.95 to $14.95 for 4½ qt. Dutch Oven. Carroll Crafts, S.J.

REAL ESTATE FOR SALE

Houses For Sale 7

To Our Broker
EDITH ELTZROTH
Named Realtor of the Year

We Are Proud To Be Associated With You At Blue Creek Realty Inc.
Harry Pagel
&
Bess Dubman

KECHKAYLO
REAL ESTATE COMPANY
"Brighten Your Future"

TRIBE SIZE
40-3803...Five bedroom home on Paw Paw Lake. New roof, enclosed porch, and even some furniture. Everything you see, in or out, comes with the house. Lots of nice shade trees, $35,000.

ATTENTION BUILDERS!
40-3950...90 Acres of land in Coloma. Lots of river frontage. Excellent building spots. Buy for yourself for farming or divide into 10 acre parcels and resell. Has some buildings and barn. $70,000.

BEACH LOVER'S PARADISE
40-4020...Two bedroom home with access to Paw Paw Lake. Enclosed porch, new roof, and borders of public beach. Built in kitchen and carpet thru-out. Extra lot comes with. $35,000.

LOOK AT THIS!
70-3786...Three bedroom ranch with two car attached garage. Large lot with lots of shade trees and shrubs. $15,500.

RELO
REALTOR
MLS
KECHKAYLO
REAL ESTATE
COLOMA
468-3138

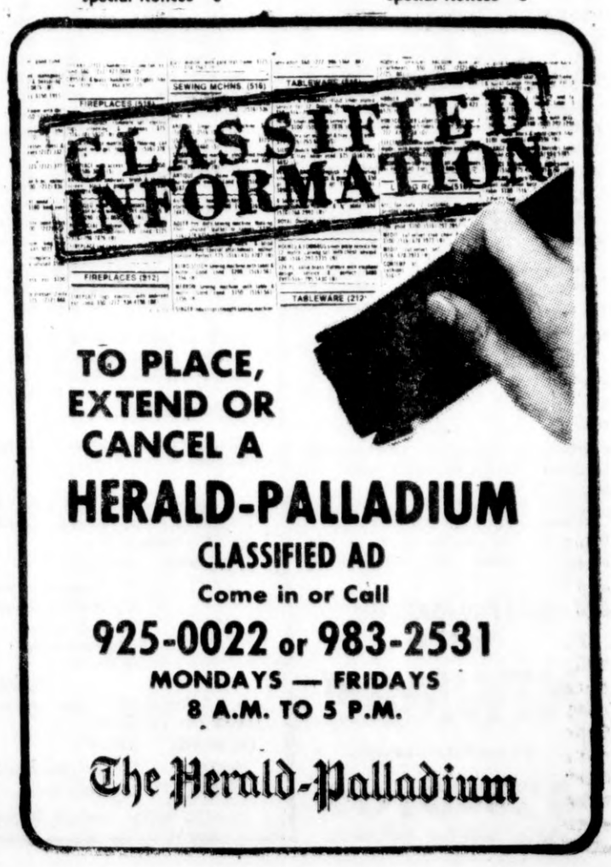

TO PLACE, EXTEND OR CANCEL A
HERALD-PALLADIUM
CLASSIFIED AD
Come in or Call
925-0022 or 983-2531
MONDAYS — FRIDAYS
8 A.M. TO 5 P.M.
The Herald-Palladium

REAL ESTATE FOR SALE

Houses For Sale 7

HOUSE IN Berrien Springs for rent or sale. 2 Brm., porch, garage, family room, fenced yd. Priced to sell at $24,400 or rent at $230. mo. with 6 mo. lease, dep. & ref. 2 children & pets accepted. Call 471-1800 or 471-4007.

FOR SALE — 2 story, 3-4 bedrm. house. 2 full baths, formal dining room, basement & laundry room. Enclosed glass porch. 1 car garage with 1/3 acre lean. Across from Fairplain E. Elem. School. $23,400 or make offer. 468-8162 after 4 p.m. or leave name & phone No.

Lake Michigan
983 6385

JUST STARTING OUT???
We have just the perfect home — located in Lincoln Twp. St. Joe Schools. 3 Bedrooms, carpeted living room and dining area. 1½ baths. 1st floor utility room, gas heat and fenced yard. Maintenance free exterior. Priced in low 20's. Be first to see!!! Call today!!!

QUALITY BUILT
3 bedroom, all brick ranch with attached garage. Just ONE year old. Large central entrance with slate flooring, rest of home completely carpeted. Many kitchen extras, central air, 1st. floor utility room, 1½ baths and gas heat. Professionally landscaped lot. Owners have moved out of state and will sacrifice at $45,500.

LIVE DOWNSTAIRS
In this home and let the 2 bedroom apt. up make your house payments. Recently remodelled and with alum. siding. Gas heat and 2 car garage. Great investment!! St. Joe City location.

30 ACRE FARM
19 A. in fruit, rest good open land. Plus 3 bedroom alum. sided home in excellent condition with full basement. Good barn and other outbuildings including a tenant house. Owners have retired and want to move into city. Call today for further information and personal showing. Located on S. Park Road.

904 MAIN ST., ST. JOE

REALTOR MLS

NEWMAN

BRICK 2-3 APT. CREEK, $18,900. $3,000 DOWN
Beautiful brick 2 apt. all in good condition and rented, also with a little finishing could be a ready to rent out. Potential income of $5,640. year. Each apt. has 2 large bedrms. with double closets. Large liv. rms. 18X15 carpeted & picture windows. Large kitchen 18X13. Plenty of cabinets, appliances and large eating area. 2 private entrances to all 3 apts. Beautiful gradual slopeit landscaped ravine lot with creek running thru lot. Plenty of parking, taxes only $433.77 year. Owner may sell with $3,000 down $200. per month at 9% interest per annum with 5 year payoff to qualified party.

2 BED ST. JOE REMODELLED $15,900 NEW CARPET
Cute honeymoon bungalow in St. Joe with view of Lake Michigan. Very nice liv. rm. 15½ X 13 with panelling and new carpeting also wrought iron open stairway to lower level. Bedrms. are panelled & carpeted. Also study. Nice modern kitchen with Walnut cabinets with built-ins in brick-like wall. Basement, gas furnace & hot water heater. Good cement parking. Low taxes $103.42; heat cost only $150 year. All for $15,900.

$600 DOWN ½-ACRE LOT $5,900. STEVENSVILLE
Large 191X132 lot in a beautiful area of Stevensville. Handy for schools & for shopping. City water available. $40 to $50,000. homes in area. Paved street. Building restrictions. Owner may carry land contract with $600 down to qualified buyer.

9.62 ACRES FENCED SOUTH OF STEVENSVILLE 3-BED. & HORSE BUILDING
Lovely miniature estate located a few miles south of Stevensville in the low tax area. 4-year old Ranch Styled Home with horseshoe drive, nice trees and large lawn. Kitchen has ebony expensive custom-built cabinets. 3 walls of cabinets & lazy susan. Has built-in $700 Jenn-Air range which includes charcoal grill, instamatic exhaust and self-cleaning oven, snack bar, large eating area, carpeted living room has wall to wall carpet, panelled wall, fenced gate mirror wall, built-in bar & stools with black leather and Chinese Red carpeting, dimmer light. Rustic cedar shake set down overhang. 3 nice bedrooms with large closets. Master bath has vanity, carpeting, large angle mirror and alcove hutch. Full basement. New utility building 20X30 for horses, with water & electric running to it. Back of 9.62 acres all fenced in & ready for horses. Taxes are $454.58 per year. All this for $41,900!! No address given, shown by appointment only!!

BUDE AND ASSOCIATES REALTORS

NEWMAN

See our Picture Listings

429-6105

5706 St. Joseph Ave., Stevensville

WE DID IT AGAIN!
"Ray Wall Real Estate sold our home."
To Buy Or Sell Call WALL 468-7986!

Gard Real Estate
463-5975
463-6144

MOVE INTO WINTER
With your fireplace blazing. This two story home has five rooms on main floor plus large well decorated bath. Informal dinette is 11X12, formal dining room is 13x17. Three bedrooms upstairs. Eight closets. Floors are appropriately done with tile, carpeting, or hardwood. Full basement with pantry storage area. Gas heat and hot water heater. Coloma School bus at the door. Extra large three car, two story garage. Two story barn for family pets. All of this on one half acre in a nicely shaded rural setting.

PLAY GOLF?
Swim? Water ski? Snowmobile? Ice skate? Fish? This is the ideal spot for all these activities. Three bedrooms, 1¾ baths, formal dining room, fireplace. 50 foot frontage on Paw Paw Lake. Watch the sunset on the patio on the lake side.

LET'S TALK TURKEY
Owner moving out of state. Wants to sell this three bedroom beauty in the city of Coloma. Nicely landscaped and shaded corner lot. Fully carpeted. Finished basement with rec. room, workshop and den area. He is ready to move for $32,500.

DOWNTOWN COLOMA
With a little work and a new paint job this house could be a good investment for a young person or a couple wanting to get a start as a home owner. $10,500.

We'll be here to answer your questions until 7 p.m. on Fridays and Mondays, all other days except Sunday, until 5 P.M. Appointments anytime, at your convenience.

Gard Real Estate
463-5975
463-6144

FISTER & CLEMENTS REALTORS

LOW DOWN PAYMENT
3858...Empire east of Crystal offers ½ acre country setting. Low maintenance exterior, full basement, gas utilities and 2 car garage. $18,200.

LOW DOWN PAYMENT
4816...South end of Monroe features 3 bedroom Cape Cod at $16,400. 33 ft. basement rec room, lower cost gas utilities, aluminum siding, above-ground pool and 1½ car garage.

LOW DOWN PAYMENT
4366...1200 block of Bishop. For the large family, this 4 bedroom has the room. Built-in dishwasher in kitchen, full basement, garage and 127 ft. deep lot.

LOW DOWN PAYMENT
4424...Cute 2 bedroom on Columbus for only $9,000. Enclosed porch, full basement, gas utilities, and 1½ car garage. See this value NOW!

LOW DOWN PAYMENT
5157... Immaculate 2 bedroom in 1000 block of Columbus. Eat-in kitchen, formal dining room, full basement, enclosed and panelled porch, garage and attractive yard all for $12,900. Need we say more? Call today.

For the buyer with good credit and steady employment we can help you finance the above homes on FHA, VA or possible land contract. Call us..We have the know-how.

FISTER & CLEMENTS
684-5700

RAY WALL REAL ESTATE

NEAR PAW PAW LAKES
Three Bedrooms, Full Basement, 2 Car Attached Garage with Fireplace in Living Room and Bar in Partially Finished Rec Room. Fenced-in Yard. Coloma Twp. Priced at $27,900.

LAKE RIGHTS
Three Bedroom, Fireplace in Living Room. Rec Room in Full Walk-out Basement with another Fireplace. On Large Corner Lot with Many Shade Trees. Two car garage in Watervliet Township. Priced at $30,900.

FRONTAGE ON PAW PAW RIVER
Bi-level with 2 Large Bedrooms. Fireplace in Living Room. 1½ Baths. One Car Attached Garage. All Redwood Exterior. Many, Many Large Shade Trees on a Dead-end Road. No Sewer Assessment. In Watervliet and Priced to Sell at $31,000.

INVESTMENT PROPERTY
Across the Road from Paw Paw Lake in Coloma Township. THREE COTTAGES...One, Owner Uses - Two Others Rented. Large Storage Building Included. Sewer Assessment Paid. Priced to Sell at $32,000.

Ray Wall, Realtor

• IRENE TACY, SALES REP.
PH.468-7986
Next To Township Hall In COLOMA

REALTOR

Equal Housing Opportunities

DEPARTMENT OF HOUSING and URBAN DEVELOPMENT

Federal Housing Administration
2922 Fuller Avenue, N.E.
Northbrook Plaza Building No. 2
Grand Rapids, Michigan 49505
NOTICE TO BROKERS

HUD/FHA ACQUIRED PROPERTIES OFFERED FOR SALE

Properties will be listed in each local metropolitan area on a Monday. During the following ten (10) Calendar days, offers will be accepted from both OWNER OCCUPANTS and NON-OWNER OCCUPANTS. On the bid opening day, sealed bids will be opened from OWNER OCCUPANTS. If a satisfactory bid at the stated or above minimum asking price is received, NON-OWNER OCCUPANT bids will be returned to the broker unopened. If a satisfactory bid is not received from an OWNER OCCUPANT we will then open the NON-OWNER OCCUPANT bids and the property will be sold to the highest bidder at or above the stated minimum asking price. Your bid envelope must be marked with the statement OWNER OCCUPANT or NON-OWNER OCCUPANT. Those bid envelopes not properly marked will not be considered.

Eligible for the bid opening, HUD-FHA reserves the right to accept or reject any and all bids. Interested parties may call (616) 456-2211, 2212, 2478, 2582 or write for particulars concerning the properties.

Bids over the stated minimum asking price on insured loans and on All Cash — As is offers may be in any amount. Any amount bid over the stated minimum bid on insured loans must be paid in cash at the time of closing.

SEALED BIDS ARE REQUIRED ON ALL PROPERTIES DURING THE 10 DAY BID PERIOD, AFTER WHICH PROPERTIES WILL BE ON A FIRST OFFER, FIRST SOLD BASIS. SEALED BIDS MUST BE MARKED WITH THE BID OPENING DATE, CASE NUMBER, PROPERTY ADDRESS, OWNER OCCUPANT OR NON-OWNER OCCUPANT AND THE WORDS "SEALED BID".

CODE: * - Partial Warranty; ** - Revised Priced; *** - Revised Price/Partial Warranty.

Bids will be accepted until 4:45 P.M. Thursday, November 4, 1976 on properties in the ten (10) day bid period. Opening will be held at 11:00 A.M. Friday, November 5, 1976.

CASE NUMBER	ADDRESS	STATUS	MIN BID	DP
057752	971 Columbus Avenue 2 Bedroom/Bath/Basement	CASH	$300.	
037094	710 Wells Avenue 3 Bedroom/Bath	CASH	$3,850.	

DELETIONS
The following properties have been removed from the market. NO OTHER OFFERS WILL BE ACCEPTED.

CASE NUMBER	ADDRESS
063779	2396 Lawrence Avenue
040634	374 Lincoln Avenue

ALL OFFERS MUST BE SUBMITTED THROUGH A QUALIFIED REAL ESTATE BROKER

KECHKAYLO
REAL ESTATE COMPANY
"Brighten Your Future"

CITY LIVING
Very cozy and comfortable two bedroom bungalow style home in St. Joe. Spacious living room, full basement, open front porch and garage. Very nice yard. Can be yours for $19,900. Call Marian Ozios at 983-2398.

HOME OF THE WEEK
This perfect spot to live. Gives you a country feeling. There's a large yard to putter around in, plus 2100 sq. ft. of enjoyable living area in this newer 4 bedroom home. Features a built in kitchen with appliances lots of carpeting, 2 baths, wood burning fireplace, full 2 car attached garage and St. Joe Schools. Priced below market value for a fast sale. $43,900. Need we say more? Hurry and call for your appointment now. 429-3209.

DESIGNED FOR YOU
This lovely 3 bedroom ranch with extra large master bedroom has everything you can ask for. The living room has a beautiful Parkay floor, dining room with sliding doors to your own patio deck for barbacues. Plus a nice basement made to order for a rec room. All this for only $22,900. Call Gary Troop at 429-8685 for your showing.

MONDAY-FRIDAY 9AM to 9PM
SATURDAY 9 AM to 1 PM

"LET OUR FULL SERVICE OFFICES HELP YOU!!

REALTOR MLS MEMBER RELO.

429-3209

Trust Us
FOR ALL YOUR REAL ESTATE TRANSACTIONS

4,000 SQ. FT. — BRICK — CHOICE ST. JOSEPH CITY RAVINE LOCATION!

Unique Greenhouse off slate entry. Living Room features Stereo, Fireplace with built-in Book Shelves & Wood Storage. Has adjoining Dining Room. All new built-in Kitchen with ceramic top, double oven, self-cleaning range, dishwasher, disposal. Kitchen overlooks Redwood Patio and Beautiful Gardens! Excellent separation from living area features 4 large carpeted Bedrooms with Cathederal Beamed Ceiling. Master Bedroom Suite with private dressing area and bath! In the left wing is the Library with parquet wood floors. Sliders to Patio. Quality-built home only $99,000 is $20,000 under appraised value.

ROMA YOPS 422-1624
CAROL ORLASKE 429-4966
SHIRLEY HOFFMANN 429-1088
CONNIE GAIN 429-8474
MARK HAWKS 429-1934

429-6127
RED ARROW REALTY
REALTOR MLS
LOCATED IN VILLAGE SQUARE

JUNG

ROLLING ATHERTON DRIVE - COLOMA SCHOOLS
4 bedroom Colonial bi-level with pillars across front porch. Attached 2 car garage, formal dining room has sliding glass doors to redwood deck overlooking your rolling lot. Kitchen has oven and dishwasher with oak type cabinets. Center foyer entry. 4 bedrooms, fully carpeted, semi finished family room just needs paneling. A large house for so little $38,000.

1406 MILLER DR. CITY OF ST. JOSEPH
Just off Langley Ave. 3 bedroom ranch with 20 ft. family room, kitchen has stove, dishwasher. Separate dining area, 1½ baths, basement with gas heat, central air conditioning, electronic air filter. Detached 1½ car garage. $36,900.

5106 CLEVELAND AVE. — STEVENSVILLE
2 bedroom brick on 6/10 acre with full basement, attached single garage. Both bedrooms 13X14 ft., living room and kitchen living area. $34,900.

2875 ROBINHOOD DR. — BRICK 3 BED
Quality built brick 3 bedroom with 1¾ baths, fireplace in family room, dining room, finished downstairs rec room, beautifully decorated, wall to wall carpeting and fully landscaped. Just south of Stevensville. $48,500.

OLD HICKORY DR. BRICK 3 BED FAMILY ROOM
Just off Cleveland Ave. in Brown Grade School District, with fireplace in sunken family room, multiple baths, kitchen with all built ins and semi formal dining area, full basement with finished rec room, central air & double garage. $45,900.

ALPINE RIDGE 4 BED $72,900
Ravine setting. 36 ft. heated in ground pool, over 12 ft. of glass faces ravine from your kitchen, dining area and family room. Cathederal ceilings in living room, dining room and floor to ceiling fireplace in family room. 2½ baths, 1st. floor laundry room, full basement is finished complete with bar, electric fireplace and central air conditioning, big double garage. Within easy walk to Stevensville.

CARDINAL DR. STONE 3 BED POOL $49,900
White birch and maples cover front yard, stone fireplace covers entire wall of living room, kitchen has all built ins separate dining area with thermopane windows overlooking your completely enclosed rear yard with attractive el shaped in ground heated pool, patios, and screened gazebo. Family room, first floor laundry room full basement with rec room and gas hot water heat. Double garage with electric door openers. Just $48,900. Lakeshore Schools. Immediate Occupancy.

THE JUNG AGENCY
VILLAGE SQUARE STEVENSVILLE
429-6800
REALTOR
AFTER 6 P.M. CALL:
429-3502 or 429-9589

---

3 BD. BRICK RANCH. FR w/woodburning FP, 1½ Baths, CA, large eat-in kitchen w/dishwasher, range, disposal. LR & Dining Area. 2½ car attached garage, full Basement on large lot. Hidden Acres, St. Joe schools. Price upper 340's. Call 429-8117.

NEW 3 BEDRM. HOME Lge. lot. Over look water. Fam. Rm.. 2 baths. Attach. garage. Under $29,000. Ph. 424-3416.

HARTFORD
4 bedrm., 2 story aluminum sided, new roof, large living room, formal dining room, 2 baths, gas heat, near downtown & schools. $29,900.
MICHIGAN FARMS & HOMES
521-2547 or 673-8448

$1500 CASH — Plus closing costs buys 2 homes with 2 car garage. 1 vacant 1 rented. 394 & 310 Paw Paw. B.H. 427-8256.

BY OWNER — 3 bedrms., basement, garage, central air & vac. TVT. Sorter School Dist., also nice 2 bedrms., 925-1068.

BY OWNER — 3 bedrooms, on over 4 acres in Pearl Grange. Barn & 1 acre fish pond. $30,000. 944-5575.

LUXURIOUS LIFESTYLE
Awaits you in this EXCELLENT Brick Bi-level. 2 large bedrooms, 1½ baths plus master bath, 2 fireplaces, family room, rec room, kitchen with dining area & all the extras plus trashcompactor & disposal. Carpeted throughout. Central Vac. Central air, Gas heat. First floor utility, garage, patio, in-ground pool. Fenced well landscaped yard. Underground sprinkler system.
Home is nicely decorated & well insulated.
Don't let this one slip by!
NOW $48,900.
Phone 429-8903

STREFLING
REALTOR - MLS

WHY PAY RENT?
When you can own your own home for only $26,900. ...and get excellent features such as 3-Bedrooms. Full Basement. City Water & Sewer. All carpeted, attractive Kitchen & Dining Area. Comfortable Living Room. Many Closets. Plastered walls! Low 1975 taxes of $266. Oil heat. Bridgman Schools.

FORTY ACRES!!
Lake Twp. Bridgman. Excellent location and building site. $45,000.!! Owner will consider Land Contract.

20 ACRES!!
Baroda. Good farm land. Lakeshore Schools. $1650. per acre.

REALTOR - MLS
STREFLING
CLEVELAND AVE., BARODA
422-1500
RES. 422-1326

TOTZKE
REALTOR

FAIRPLAIN VALUE
No. 742...Located on a double corner lot, this 3 bedrm. ranch with attached garage has much to offer for it's low price of $22,900. Fireplace in living room and rec. room, new kitchen countertops, breezeway, air conditioning and completely redecorated thru-out. It's vacant and easy to see. Don't you owe it to yourself to take a look? Call us today for appointment.

HANDY MAN'S REC. ROOM WITH FIREPLACE
No. 801...You will have an additional 440 sq. ft. & a wet bar when you finish this rec. room which already has cozy fireplace. There is a second fireplace located on the main floor in the living room of this 3 bedroom home situated on an extra long lot accented with Pine trees. Located in Lakeshore school district and priced at only $31,900.

SPACIOUS FAMILY HOME
No. 834...Fine traffic pattern in this lovely new 3 bedroom home. The foyer entrance leads to a bay windowed living room, kitchen, or bedrooms. Formal dining room and huge first floor family room with fireplace. Gas heat and central air. Convenient South St. Joseph location.

LOVE AT FIRST SIGHT
No. 923...It all begins on the circular black topped driveway leading to this lovely 5 bedroom home. Greet your friends in the reception foyer, relax or entertain in the beamed ceiling living room with fireplace overlooking the lake. Dine graciously in the formal dining room or enjoy relaxed meals in the 24' kitchen. Let your youngsters enjoy the carefree rec. room with wood-burning fireplace. Super size heated walk-out basement onto 3 acres of grass, trees & shrubs. Privacy, seclusion, excellent location with low taxes. Call today.

STEVENSVILLE 429-3266
5661 Cleveland Ave. - Near John Beers

FISTER & CLEMENTS
REALTORS

NEW 4 BEDROOM TRI-LEVEL
No. 5184...First time offered in South St. Joseph. 1800 sq. ft. of living area includes 4 bedrooms, formal and informal dining, living room with fireplace and 22 ft. family room. Plus there's carpeting throughout, 2½ car garage, maintenance free brick and aluminum exterior, economical gas utilities, city water and sewer and a welcomed 109X127' lot. Spend Thanksgiving in your NEW HOME! Call 983-7395.

OPEN CONTEMPORARY
No. 4968...See how contemporary architecture can have its OPEN CONTEMPORARY colonial adaptations of traditional forms. Mansard roof configuration accompanies glass and masonary walls to produce a truly dramatic two story. There are 4 bedrooms, 2½ baths, formal and informal dining, family room fireplace, master bedroom suite, den and more! Call 983-7395.

EXCITING START
No. 4805...Be the first owner of this all new 3 bedroom aluminum sided rancher close to Upton Junior High in South St. Joseph. For a fast-moving $27,900, act now and you may be able to select colors for carpeting and decorating. Call 983-7395.

SOMETHING FOR EVERYONE
No. 4201...Large wooded lot highlights this all-brick rancher in Southwest Fairplain. Dad will enjoy the double garage plus the big full basement for his workshop. Kitchen cabinets galore for Mom plus her favorite—the formal dining room! The youngsters will enjoy their own fireplace in the basement rec. room while the whole family can take advantage of the 28' fireplaced living room. Your pets will especially enjoy their privacy in the fenced rear yard. The 3 bedroom bath and a half family home is awaiting your approval. Call 983-7395.

INCOME BOOSTER
No. 4359...Tired of having it all go out and nothing come in? Reverse that trend and investigate this 2 unit apartment home in St. Joseph. Live in the spacious downstairs unit with formal dining room, full basement and economical hot water heating system while renting the upstairs furnished apartment with a monthly income of $160 which will go a long way to take care of your monthly housing obligations while building an equity for you and your family. Call 983-7395.

FOR THE LARGER FAMILY
No. 5093...This excellent condition older home has four spacious upstairs bedrooms, plus full bath. Downstairs half bath, family type kitchen, formal dining room, living room, first floor laundry room, lots of storage, basement with gas hot water heating system. This home has recently been listed and is located in the city of St. Joseph, convenient to downtown and southtown businesses and shopping. Valued at $24,500 with excellent financing available. We feel this is an extremely good opportunity for a lovely home for the larger family at a modest price for what it has to offer. Call 983-7395.

BOB HATCH
983-7395 or 983-7002

3 BEDROOM RANCH COLOMA SCHOOLS
No. 4541...Located north of Ad Center in the Coloma School District is this 3 bedroom brick colonial. Relax in the 41 ft. uniquely decorated rec. room with built-in bar. Enjoy piped in music in every room. Central air for summer comfort. Garage door opener for the 2 car garage. $37,900. Call 983-7395.

YOU'LL LOVE THIS WOODED YARD
No. 4481...It is 186 ft. of lush grass, tall trees and privacy (no neighbors behind). There's enough space for a garden, tennis court, swimming pool, and if you like to entertain, all your friends at one time. Inside the contemporary home is a large 17 X 25 ft. fireplaced living room, formal dining room, 3 bedrooms and 2 baths. In St. Joseph, perfectly located north of the Episcopal Church. Priced in the high 30's. Call 983-7395.

SEEMS LIKE OLD TIMES WHEN DOLLARS HAD CENTS!
No. 5187... As we write this ad about our new listing in suburban St. Joseph. Picture an aluminum sided rancher sitting on a 125' deep lot with private yard with sliding glass doors from home to redwood deck and patio. Envision a softly carpeted living room, add a lovely 21 ft. kitchen-dining area, a 26 ft. basement recreation room, plus 4th bedroom, workshop and central air conditioning. Market priced at $32,500. You must see to be a believer! Call 983-7395.

WHAT A VIEW!
No. 4169...Family room and living room of this beautifully landscaped home overlooks Lake Michigan. The master bedroom is finished with rustic barn siding. The built-in kitchen includes a trashcompactor and dishwasher. No lawn to mow—it's all beautiful ground cover. There's a large veranda-type patio from which to enjoy all the beauty of nature. Lake Michigan frontage in Coloma Schools. Call 983-7395.

BEAUTIFUL WOODLAND SHORES
No. 4965...Quality construction is evidenced throughout this 4 bedroom home in Bridgman. Lots of warmth and charm are in the family room with beamed ceilings, balconies are on all floors, kitchen has Whirlpool appliances and pleasant indirect lighting, and the 29 ft. bedroom suite has a fireplace to warm those winter nights. A lovely setting is just one of the benefits you'll find, so inspect this offering soon! Call 983-7395.

WE RAN OUT OF FINGERS
No. 5155...Counting all the extras in this new listing. Let's start with a lovely home, a 110 X 125 ft. lot with superb landscaping and surrounded by quality homes in attractive settings. Through the front entry of this sprawling brick rancher enter the custom designed interior. Escape for the eat-in kitchen with range, disposal and dishwasher and the 2 baths, it is fully carpeted. There is a fireplaced living room, private first floor family room overlooking rear yard, 3 bedrooms, formal dining room, full basement, central air conditioning and a welcomed 2½ car garage. Want to know more? Hurry! It is located South of St. Joseph in Hickory Creek Manor and carries a market valued mid-forties price. Call 983-7395 for appointment to see inside and out.

FISTER & CLEMENTS
REALTORS
983-7395

983-1585
Berrien
real estate service
1014 MAIN ST. • ST. JOSEPH, MICH.

Get Way Out Where Living's GRAND A Little Ranch With Lotsa LAND.

HONEYMOON COTTAGE
No. 50-5001...Country living on almost one acre! 3 bedrooms, super clean and well taken care of home. Low taxes, Berrien Springs schools. Call Judy Ruff at 429-1824 for an appointment.

WOODED LOT- NO THRU TRAFFIC
No. 30-5172...This home has 4 bedrooms and 2 ceramic baths. Family room features wood-burning Ben Franklin fireplace and sliding glass doors to the patio. Intercom system. Great family home. Call Dolores Foster at 429-9607.

GUARANTEED TO BE COZY
No. 70-5171...This cutey comes complete with all kitchen appliances, washer, dryer, window air conditioner and draperies - think of the savings. 2 bedrooms, new roof and wooded back yard you'll love. Call Dolores Foster at 429-9607.

SOUTH ST. JOE
No. 30-5170...Beautiful newly painted and decorated home on Washington Avenue. 18X12 patio with gas grill. AM-FM intercom, formal dining room. This is the home for the growing family with 3 bedrooms, a private fenced-in yard, and lovely fireplace. Call Pam Peterson for an appointment, 983-4700.

983-1584
Berrien
real estate service
1014 MAIN ST. • ST. JOSEPH, MICH.

REAL ESTATE FOR SALE

Houses For Sale 7

HOUSE IN Berrien Springs for rent or sale. 2 Brm., porch, garage, family room, fenced yd. Priced to sell at $24,400 or rent at $220. mo. with 6 mo. lease, dep. & ref. 2 children & pets accepted. Call 471-1809 or 471-4007.

FOR SALE —2 story, 3-4 bedrm. house. 2 full baths, formal dining room, basement & laundry room. Enclosed glass porch. 1 car garage with 1/3 acre lawn. Across from Fairplain E. Elem. School. $23,400 or make offer. 468-8162 after 6 p.m. or leave name & phone No.

Lake Michigan REALTY
983 6385

JUST STARTING OUT???
We have just the perfect home — located in Lincoln Twp. St. Joe Schools. 3 Bedrooms, carpeted living room and dining area, 1½ baths, 1st floor utility room, gas heat and fenced yard. Maintenance free exterior. Priced in low 20's. Be first to see!!! Call today!!!

QUALITY BUILT
3 bedroom, all brick ranch with attached garage. Just ONE year old. Large central entrance with slate flooring, rest of home completely carpeted. Many kitchen extras, central air, 1st. floor utility room, 1½ baths and gas heat. Professionally landscaped lot. Owners have moved out of state and will sacrifice at $45,500.

LIVE DOWNSTAIRS
In this home and let the 2 bedroom apt. up make your house payments. Recently remodelled and with alum. siding. Gas heat and 2 car garage. Great investment!! St. Joe City location.

30 ACRE FARM
19 A. in fruit, rest good open land. Plus 3 bedroom alum. sided home in excellent condition with full basement. Good barn and other outbuildings including a tenant house. Owners have retired and want to move into city. Call today for further information and personal showing. Located on S. Park Road.

904 MAIN ST., ST. JOE

REALTOR MLS

NEWMAN

BRICK 2-3 APT. CREEK, $18,900. $3,000 DOWN
Beautiful brick 2 apt. all in good condition and rented, also with a little finishing could be a ready to rent out. Potential income of $5,640. year. Each apt. has 2 large bedrms. with double closets. Large liv. rms. 18X15 carpeted & picture windows. Large kitchen 18X13. Plenty of cabinets, appliances and large eating area. 2 private entrances to all 3 apts. Beautiful gradual sloped landscaped ravine lot with creek running thru lot. Plenty of parking, taxes only $433.77 year. Owner may sell with $3,000 down $200. per month at 9% interest per annum with 5 year payoff to qualified party.

2 BED ST. JOE REMODELLED $15,900 NEW CARPET
Cute honeymoon bungalow in St. Joe with view of Lake Michigan. Very nice liv. rm. 15½ X 13 with panelling and new carpeting also wrought iron open stairway to lower level. Bedrms. are panelled & carpeted. Also study. Nice modern kitchen with Walnut cabinets with built-ins in brick-like wall. Basement, gas furnace & hot water heater. Good cement parking. Low taxes $103.42; heat cost only $150 year. All for $15,900.

$600 DOWN ½-ACRE LOT $5,900. STEVENSVILLE
Large 191X132 lot in a beautiful area of Stevensville. Handy for schools & for shopping. City water available. $40 to $50,000. homes in area. Paved street. Building restrictions. Owner may carry land contract with $60 down to qualified buyer.

9.62 ACRES FENCED SOUTH OF STEVENSVILLE 3-BED. & HORSE BUILDING
Lovely miniature estate located a few miles south of Stevensville in the low tax area. 4-year old Ranch Styled Home with horseshoe drive, nice trees and large lawn. Kitchen has ebony expensive custom-built cabinets. 3 walls of cabinets & lazy susan. Has built-in $700 Jenn-Air range which includes charcoal grill, instamatic exhaust and self-cleaning oven, snack bar, large eating area, carpeted living room has wall to wall carpet, panelled wall, fenced gate mirror wall, built-in bar & stools with black leather and Chinese Red carpeting, dimmer light. Rustic cedar shake set down overhang. 3 nice bedrooms with large closets. Master bath has vanity, carpeting, large angle mirror and alcove hutch. Full basement. New utility building 20X30 for horses, with water & electric running to it. Back of 9.62 acres all fenced in & ready for horses. Taxes are $454.58 per year. All this for $41,900!! No address given, shown by appointment only!!

RUBE AND ASSOCIATES REALTORS

NEWMAN

See our Picture Listings

429-6105

5706 St. Joseph Ave., Stevensville

WE DID IT AGAIN!
"Ray Wall Real Estate sold our home."
To Buy Or Sell Call WALL 468-7986!

Gard Real Estate
463-5975
463-6144

MOVE INTO WINTER
With your fireplace blazing. This two story home has five rooms on main floor plus large well decorated bath. Informal dinette is 11x12, formal dining room is 13x17. Three bedrooms upstairs. Eight closets. Floors are appropriately done with tile, carpeting, or hardwood. Full basement with pantry storage area. Gas heat and hot water heater. Coloma School bus at the door. Extra large three car, two story garage. Two story barn for family pets. All of this on one half acre in a nicely shaded rural setting.

PLAY GOLF?
Swim? Water ski? Snowmobile? Ice skate? Fish? This is the ideal spot for all these activities. Three bedrooms, 1¾ baths, formal dining room, fireplace. 50 foot frontage on Paw Paw Lake. Watch the sunset on the patio on the lake side.

LET'S TALK TURKEY
Owner moving out of state. Wants to sell this three bedroom beauty in the city of Coloma. Nicely landscaped and shaded corner lot. Fully carpeted. Finished basement with rec. room, workshop and den area. He is ready to move for $32,500.

DOWNTOWN COLOMA
With a little work and a new paint job this house could be a good investment for a young person or a couple wanting to get a start as a home owner. $10,500.

We'll be here to answer your questions until 7 p.m. on Fridays and Mondays, all other days except Sunday, until 5 P.M. Appointments anytime, at your convenience.

Gard Real Estate
463-5975
463-6144

FISTER & CLEMENTS REALTORS

LOW DOWN PAYMENT
3858...Empire east of Crystal offers ½ acre country setting. Low maintenance exterior, full basement, gas utilities and 2 car garage. $18,200.

LOW DOWN PAYMENT
4816...South end of Monroe features 3 bedroom Cape Cod at $16,400. 33 ft. basement rec room, lower cost gas utilities, aluminum siding, above-ground pool and 1½ car garage.

LOW DOWN PAYMENT
4564...1200 block of Bishop. For the large family, this 4 bedroom has the room. Built-in dishwasher in kitchen, full basement, garage and 127 ft. deep lot.

LOW DOWN PAYMENT
4424...Cute 2 bedroom on Columbus for only $9,000! Enclosed porch, full basement, gas utilities, and 1½ car garage. See this value NOW!

LOW DOWN PAYMENT
5157... Immaculate 2 bedroom in 1000 block of Columbus. Eat-in kitchen, formal dining room, full basement, enclosed and panelled porch, garage and attractive yard all for $12,900. Need we say more? Call today.

For the buyer with good credit and steady employment we can help you finance the above homes on FHA, VA or possible land contract. Call us. We have the know-how.

FISTER & CLEMENTS REALTORS
684-5700
FIRST FEDERAL SAVINGS BLDG.
SUITE # 2
333 N. 2nd STREET NILES

RAY WALL REAL ESTATE

NEAR PAW PAW LAKES
Three Bedrooms, Full Basement, 2 Car Attached Garage with Fireplace in Living Room and Bar in Partially Finished Rec Room. Fenced-in Yard. Coloma Twp. Priced at $27,900.

LAKE RIGHTS
Three Bedroom, Fireplace in Living Room. Rec Room in Full Walk-out Basement with another Fireplace. On Large Corner Lot with Many Shade Trees. Two car garage in Watervliet Township. Priced at $30,900.

FRONTAGE ON PAW PAW RIVER
Bi-level with 2 Large Bedrooms. Fireplace in Living Room. 1¾ Baths. One Car Attached Garage. All Redwood Exterior. Many, Many Large Shade Trees on a Dead-end Road. No Sewer Assessment. In Watervliet and Priced to Sell at $31,000.

INVESTMENT PROPERTY
Across the Road from Paw Paw Lake in Coloma Township. THREE COTTAGES...One, Owner Uses - Two Others Rented. Large Storage Building Included. Sewer Assessment Paid. Priced to Sell at $32,000.

Ray Wall, Realtor

• IRENE TACY, SALES REP.
PH.468-7986
Next To Township Hall In COLOMA

REALTOR

Equal Housing Opportunities

DEPARTMENT OF HOUSING and URBAN DEVELOPMENT

Federal Housing Administration
2922 Fuller Avenue, N.E.
Northbrook Plaza Building No. 2
Grand Rapids, Michigan 49505
NOTICE TO BROKERS

HUD/FHA ACQUIRED PROPERTIES OFFERED FOR SALE

Properties will be listed in each local metropolitan area on a Monday. During the following ten (10) Calendar days, offers will be accepted from both OWNER OCCUPANTS and NON-OWNER OCCUPANTS. On the bid opening day, sealed bids will be opened from OWNER OCCUPANTS. If a satisfactory bid at the stated or above minimum asking price is received, NON-OWNER OCCUPANT Bids will be returned to the broker unopened. If a satisfactory bid is not received from an OWNER OCCUPANT we will then open the NON-OWNER OCCUPANT bids and the property will be sold to the highest bidder at or above the stated minimum asking price. Your bid envelope must be marked with the statement OWNER OCCUPANT or NON-OWNER OCCUPANT. These bid envelopes not properly marked will not be considered e ligible for the bid opening. HUD-FHA reserves the right to accept or reject any and all bids. Interested parties may call (616) 456-2211, 2212, 2478, 2502 or write for particulars concerning the properties.

Bids over the stated minimum asking price on Insured Loans and on All Cash — As is offers may be in any amount. Any amount bid over the stated minumum bid on insured loans must be paid in cash at the time of closing.

SEALED BIDS ARE REQUIRED ON ALL PROPERTIES DURING THE 10 DAY BID PERIOD, AFTER WHICH PROPERTIES WILL BE ON A FIRST OFFER, FIRST SOLD BASIS. SEALED BIDS MUST BE MARKED WITH THE BID OPENING DATE, CASE NUMBER, PROPERTY ADDRESS, OWNER OCCUPANT OR NON-OWNER OCCUPANT AND THE WORDS "SEALED BID".

CODE: * - Partial Warranty; ** - Revised Priced; * - Revised Price/Partial Warranty.**

Bids will be accepted unitl 4:45 P.M. Thursday, November 4, 1976 on properties in the ten (10) day bid period. Opening will be held at 11:00 A.M. Friday, November 5, 1976.

CASE NUMBER	ADDRESS	STATUS	MIN BID	DP
057752	971 Columbus Avenue 2 Bedroom/Bath/Basement	CASH	$300.	
037894	710 Wells Avenue 3 Bedroom/Bath	CASH	$3,850.	

DELETIONS
The following properties have been removed from the market. NO OTHER OFFERS WILL BE ACCEPTED.

CASE NUMBER	ADDRESS
063779	2396 Lawrence Avenue
048634	374 Lincoln Avenue

ALL OFFERS MUST BE SUBMITTED THROUGH A QUALIFIED REAL ESTATE BROKER

KECHKAYLO
REAL ESTATE COMPANY
"Brighten Your Future"

CITY LIVING
Very cozy and comfortable two bedroom bungalow style home in St. Joe. Spacious living room, full basement, open front porch and garage. Very nice yard. Can be yours for $19,900. Call Marian Ozios at 983-2398.

HOME OF THE WEEK
This perfect spot to live. Gives you a country feeling. There's a large yard to putter around in, plus 2100 sq. ft. of enjoyable living area in this newer 4 bedroom home. Features a built in kitchen with appliances lots of carpeting, 2 baths, wood burning fireplace, full 2 car attached garage and St. Joe Schools. Priced below market value for a fast sale. $43,900. Need we say more? Hurry and call for your appointment now. 429-3209.

DESIGNED FOR YOU
This lovely 3 bedroom ranch with extra large master bedroom has everything you can ask for. The living room has a beautiful Parkay floor, dining room with sliding doors to your own patio deck for barbacues. Plus a nice basement made to order for a rec room. All this for only $22,900. Call Gary Troop at 429-8685 for your showing.

MONDAY-FRIDAY 9AM to 9PM
SATURDAY 9 AM to 1 PM
"LET OUR FULL SERVICE OFFICES HELP YOU!!

REALTOR MLS RELO

429-3209

Trust Us
FOR ALL YOUR REAL ESTATE TRANSACTIONS

4,000 SQ. FT. — BRICK — CHOICE ST. JOSEPH CITY RAVINE LOCATION!

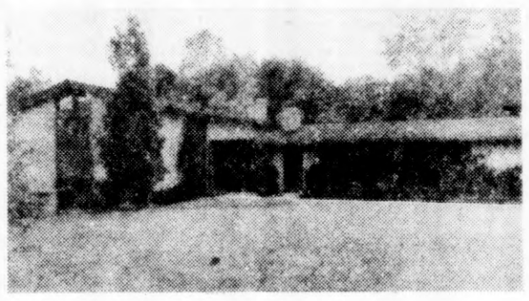

Unique Greenhouse off slate entry. Living Room features Stereo, Fireplace with built-in Book Shelves & Wood Storage. Has adjoining Dining Room. All new built-in Kitchen with ceramic top, double oven, self-cleaning range, dishwasher, disposal. Kitchen overlooks Redwood Patio and Beautiful Gardens! Excellent separation from living area features 4 large carpeted Bedrooms with Cathederal Beamed Ceiling. Master Bedroom Suite with private dressing area and bath! In the left wing is the Library with parquet wood floors. Sliders to Patio. Quality-built home only $99,000 is $20,000 under appraised value.

ROMA YOPS 422-1624
CAROL ORLASKE 429-4966
SHIRLEY HOFFMANN 429-1088
CONNIE GAIN 429-8474
MARK HAWKS 429-1934

429-6127

RED ARROW REALTY
REALTOR MLS
LOCATED IN VILLAGE SQUARE

JUNG

ROLLING ATHERTON DRIVE - COLOMA SCHOOLS
4 bedroom Colonial bi-level with pillars across front porch. Attached 2 car garage, formal dining room has sliding glass doors to redwood deck overlooking your rolling lot. Kitchen has oven and dishwasher with oak type cabinets. Center foyer entry. 4 bedrooms, fully carpeted, semi finished family room just needs paneling. A large house for so little $38,000.

1406 MILLER DR. CITY OF ST. JOSEPH
Just off Langley Ave. 3 bedroom ranch with 20 ft. family room, kitchen has stove, dishwasher. Separate dining area, 1½ baths, basement with gas heat, central air conditioning, electronic air filter. Detached 1½ car garage. $36,900.

5106 CLEVELAND AVE. — STEVENSVILLE
2 bedroom brich on 6/10 acre with full basement, attached single garage. Both bedrooms 13X14 ft., hving room and kitchen living area. $34,900.

2875 ROBINHOOD DR. — BRICK 3 BED
Quality built brick 3 bedroom with 1¾ baths, fireplace in family room, dining room, finished downstairs rec room, beautifully decorated, wall to wall carpeting and fully landscaped. Just south of Stevensville. $48,500.

OLD HICKORY DR. BRICK 3 BED FAMILY ROOM
Just off Cleveland Ave. in Brown Grade School District, with fireplace in sunken family room, multiple baths, kitchen with all built ins and semi formal dining area, full basement with finished rec room, central air & double garage. $45,900.

ALPINE RIDGE 4 BED $72,900
Ravine setting, 36 ft. heated in ground pool, over 12 ft. of glass faces ravine from your kitchen, dining area and family room. Cathederal ceilings in living room, dining room and floor to ceiling fireplace in family room. 2½ baths, 1st. floor laundry room, full basement is finished complete with bar, electric fireplace and central air conditioning, big double garage. Within easy walk to Stevensville.

CARDINAL DR. STONE 3 BED POOL $49,900
White birch and maples cover front yard, stone fireplace covers entire wall of living room, kitchen has all built ins separate dining area with thermopane windows overlooking your completely enclosed rear yard with attractive el shaped in ground heated pool, patios, and screened gazebo. Family room, first floor laundry room full basement with rec room and gas hot water heat. Double garage with electric door openers. Just $49,900. Lakeshore Schools. Immediate Occupancy.

THE JUNG AGENCY
VILLAGE SQUARE STEVENSVILLE
429-6800
REALTOR
AFTER 6 P.M. CALL:
429-3502 or 429-9589

---

3 BD. BRICK RANCH, FR w/woodburning FP, 1¾ Bath, CA, large eat-in kitchen w/dishwasher, range, disposal, LR & Dining Area, 2½ car attached garage, full Basement on large lot. Hidden Acres, St. Joe schools. Price upper $40's. Call 429-8117.

NEW 3 BEDRM. HOME Lge. lot. Over look water. Fam. Rm., 2 baths. Attach. garage. Under $29,000. Ph. 424-3416.

HARTFORD
4 bedrm., 2 story aluminum sided, new roof, large living room, formal dining room, 2 baths, gas heat, near downtown & schools. $29,900.
MICHIGAN FARMS & HOMES
521-3542 or 673-8448

$1500 CASH — Plus closing costs buys 2 homes with 2 car garage. 1 vacant 1 rented. 304 & 310 Paw Paw, B.H. 427-8206.

BY OWNER — 3 bedrms., basement, garage, central air & vac, TVT, Sorter School Dist., also nice 2 bedrms., 925-1068.

BY OWNER — 3 bedrooms, on over 4 acres in Pearl Grange. Barn & 1 acre fish pond. $30,000, 944-5575.

LUXURIOUS LIFESTYLE
Awaits you in this EXCELLENT Brick tri-level. 3 large bedrooms, 1½ baths plus master bath, 2 fireplaces, family room, rec room, kitchen with dining area & all the extras plus trashmasher & disposal, Carpeted thruout, Central Vac, Central air, Gas heat. First floor utility, garage, patio, in-ground pool, Fenced well landscaped yard, underground sprinkler system.
Home is nicely decorated & well insulated.
Don't let this one slip by!
NOW $48,900.
Phone 429-8903

Emil STREFLING REALTOR - MLS

WHY PAY RENT?
When you can own your own home for only $26,900. ...and get excellent features such as 3-Bedrooms, Full Basement, City Water & Sewer. All carpeted, attractive Kitchen & Dining Area. Comfortable Living Room. Many Closets. Plastered walls! Low 1975 taxes of $266. Oil heat. Bridgman Schools.

FORTY ACRES!!
Lake Twp. Bridgman. Excellent location and building site. $45,000.!! Owner will consider Land Contract.

20 ACRES!!
Baroda. Good farm land. Lakeshore Schools. $1650. per acre.

Emil STREFLING REALTOR - MLS
CLEVELAND AVE., BARODA
422-1500
RES. 422-1326

TOTZKE
REALTOR

FAIRPLAIN VALUE
No. 742...Located on a double corner lot, this 3 bedrm. ranch with attached garage has much to offer for it's low price of $22,900. Fireplace in living room and rec. room, new kitchen countertops, breezeway, air conditioning and completely redecorated thru-out. It's vacant and easy to see. Don't you owe it to yourself to take a look? Call us today for appointment.

HANDY MAN'S REC. ROOM WITH FIREPLACE
No. 801...You will have an additional 440 sq. ft. & a wet bar when you finish this rec. room which already has cozy fireplace. There is a second fireplace located on the main floor in the living room of this 3 bedroom home situated on an extra long lot accented with Pine trees. Located in Lakeshore school district and priced at only $31,900.

SPACIOUS FAMILY HOME
No. 834...Fine traffic pattern in this lovely new 3 bedroom home. The foyer entrance leads to a bay windowed living room, kitchen, or bedrooms. Formal dining room and huge first floor family room with fireplace. Gas heat and central air. Convenient South St. Joseph location.

LOVE AT FIRST SIGHT
No. 923...It all begins on the circular black topped driveway leading to this lovely 5 bedroom home. Greet your friends in the reception foyer, relax or entertain in the beamed ceiling living room with fireplace overlooking the lake. Dine graciously in the formal dining room or enjoy relaxed meals in the 24' kitchen. Let your youngsters enjoy the carefree rec. room with wood-burning fireplace. Super size heated walk-out basement onto 3 acres of grass, trees & shrubs. Privacy, seclusion, excellent location with low taxes. Call today.

STEVENSVILLE 429-3266
5661 Cleveland Ave. - Near John Beers

983-1585
Berrien real estate service
1014 MAIN ST. • ST. JOSEPH, MICH.

Get Way Out Where Living's GRAND A Little Ranch With Lotsa LAND.

HONEYMOON COTTAGE
No. 50-5001...Country living on almost one acre! 3 bedrooms, super clean and well taken care of home. Low taxes, Berrien Springs schools. Call Judy Ruff at 429-1824 for an appointment.

WOODED LOT- NO THRU TRAFFIC
No. 30-5172...This home has 4 bedrooms and 2 ceramic baths. Family room features wood-burning Ben Franklin fireplace and sliding glass doors to the patio. Intercom system. Great family home. Call Dolores Foster at 429-9697.

GUARANTEED TO BE COZY
No. 70-5171...This cutey comes complete with all kitchen appliances, washer, dryer, window air conditioner and draperies - think of the savings. 2 bedrooms, new roof and wooded back yard you'll love. Call Dolores Foster at 429-9697.

SOUTH ST. JOE
No. 30-5170...Beautiful newly painted and decorated home on Washington Avenue. 18X12 patio with gas grill, AM-FM intercom, formal dining room. This is the home for the growing family with 3 bedrooms, a private fenced-in yard, and lovely fireplace. Call Pam Peterson for an appointment, 983-4760.

983-1584
Berrien real estate service
1014 MAIN ST. • ST. JOSEPH, MICH.

FISTER & CLEMENTS
REALTORS

NEW 4 BEDROOM TRI-LEVEL
No. 5186...First time offered in South St. Joseph. 1800 sq. ft. of living area includes 4 bedrooms, formal and informal dining, living room with fireplace and 22 ft. family room. Plus there's carpeting throughout, 2½ car garage, maintenance free brick and aluminum exterior, economical gas utilities, city water and sewer and a wekomed 109X127' lot. Spend Thanksgiving in your NEW HOME! Call 983-7395.

OPEN CONTEMPORARY
No. 4968...See how contemporary architecture can have its OPEN CONTEMPORARY sedate adaptations of traditional forms. Mansard roof configuration accompanies glass and masonary walls to produce a truly dramatic two story. There are 4 bedrooms, 2½ baths, formal and informal dining, family room fireplace, master bedroom suite, den and more! Call 983-7395.

EXCITING START
No. 4805...Be the first owner of this all new 3 bedroom aluminum sided rancher close to Upton Junior High in South St. Joseph. For a fast-moving $27,900, act now and you may be able to select colors for carpeting and decorating. Call 983-7395.

SOMETHING FOR EVERYONE
No. 4201...Large wooded lot highlights this all-brick rancher in Southwest Fairplain. Dad will enjoy the double garage plus the big full basement for his workshop. Kitchen cabinets galore for Mom plus her favorite—the formal dining room! The youngsters will enjoy their own fireplace in the basement rec. room while the whole family can take advantage of the 28' fireplaced living room. Your pets will especially enjoy their privacy in the fenced rear yard. This 3 bedroom bath and a half family home is awaiting your approval. Call 983-7395.

INCOME BOOSTER
No. 4359...Tired of having it all go out and nothing come in? Reverse that trend and investigate this 2 unit apartment home in St. Joseph. Live in the spacious downstairs unit with formal dining room, full basement and economical hot water heating system while renting the upstairs furnished apartment with a monthly income of $160 which will go a long way to take care of your monthly housing obligations while building an equity for you and your family. Call 983-7395.

FOR THE LARGER FAMILY
No. 5093...This excellent condition older home has four spacious upstairs bedrooms, plus full bath. Downstairs half bath, family type kitchen, formal dining room, living room, first floor laundry room, lots of storage, basement with gas hot water heating system. This home has recently been listed and is located in the city of St. Joseph, convenient to downtown and Southtown businesses and shopping. Valued at $24,500 with excellent financing available. We feel this is an extremely good opportunity for a lovely home for the larger family at a modest price for what it has to offer. Call 983-7395.

BOB HATCH
983-7395 or 983-7002

3 BEDROOM RANCH COLOMA SCHOOLS
No. 4541...Located north of Ad Center in the Coloma School District is this 3 bedroom brick colonial. Relax in the 41 ft. uniquely decorated rec. room with built-in bar. Enjoy piped in music in every room. Central air for summer comfort. Garage door opener for the 2 car garage. $37,900. Call 983-7395.

YOU'LL LOVE THIS WOODED YARD
No. 4481...It is 186 ft. of lush grass, tall trees and privacy (no neighbors behind). There's enough space for a garden, tennis court, swimming pool, and if you like to entertain, all your friends at one time. Inside the contemporary home is a large 17 X 25 ft. fireplaced living room, formal dining room, 3 bedrooms and 2 baths. In St. Joseph, perfectly located north of the Episcopal Church. Priced in the high 50's. Call 983-7395.

SEEMS LIKE OLD TIMES WHEN DOLLARS HAD CENTS!
No. 5187... As we write this ad about our new listing in suburban St. Joseph. Picture an aluminum sided rancher sitting on a 125' deep lot with private yard with sliding glass doors from home to redwood deck and patio. Envision a softly carpeted living room, add a lovely 21 ft. kitchen-dining area, a 26 ft. basement recreation room, plus 4th bedroom, workshop and central air conditioning. Market priced at $32,500. You must see to be a believer! Call 983-7395.

WHAT A VIEW!
No. 4169...Family room and living room of this beautifully landscaped home overlooks Lake Michigan. The master bathroom is finished with rustic barn siding. The built-in kitchen includes a trashmasher and dishwasher. No lawn to mow—it's all beautiful ground cover. There's a large veranda-type patio from which to enjoy all the beauty of nature. Lake Michigan frontage in Coloma Schools. Call 983-7395.

BEAUTIFUL WOODLAND SHORES
No. 4965...Quality construction is evidenced throughout this 4 bedroom home in Bridgman. Lots of warmth and charm are in the family room with beamed ceilings; balconies are on all floors, kitchen has Whirlpool appliances and pleasant indirect lighting, and the 29 ft. bedroom suite has a fireplace to warm those winter nights. A lovely setting is just one of the benefits you'll find, so inspect this offering soon! Call 983-7395.

WE RAN OUT OF FINGERS
No. 5155...Counting all the extras in this new listing. Let's start with a lovely home, a 110 X 125 ft. lot with superb landscaping and surrounded by quality homes in attractive settings. Through the front entry of this sprawling brick rancher enter the custom designed interior. Except for the eat-in kitchen with range, disposal and dishwasher and the 2 baths, it is fully carpeted. There is a fireplaced living room, private first floor family room overlooking rear yard, 3 bedrooms, formal dining room, full basement, central air conditioning and a welcomed 2½ car garage. Want to know more? Okay! It is located South of St. Joseph in Hickory Creek Manor and carries a market valued mid-forties price. Call 983-7395 for appointment to see inside and out.

FISTER & CLEMENTS REALTORS
983-7395 | 2614 NILES AVENUE • ST. JOSEPH

REAL ESTATE FOR SALE

Houses For Sale 7

INCOME BUILDING for sale. No. 4 small apartments & garage. In B.H. $15,000 Cash. Ph. 926-1374.

CHOICE LOT $4000!!
No. 8082...In all Lakeshore School District off Cleveland & N. Cherry St. surrounded by newer expensive brick homes. On a paved road. Includes 5 Christmas trees about 6 feet tall, and a Birch tree. Also a cyclone steel fence at rear of lot. Also fencing on west side of lot. All neighboring houses have basements. Now price reduced to $4,000!!

PRESTIGE GALORE!!
3-BED BRICK SO. ST. JOE!
No. 8073...In a very exclusive neighborhood in all St. Joe School District. Almost better than new, hardly a year old, this lovely home has a touch of French Provincial styling! Huge, nearly 2/3 acre of carpet-like lawn. Underground sprinkler system. Scenic trees. Attached two-car Garage with electric door opener. Entrance hall leads into a decorative carpeted Living Room. All Thermopane windows. Carpeted Formal Dining Room. A 10.2x 16.2 Ft. sharp Kitchen with plenty expensive oak panels custom-built cabinets. Built-in double range & oven. Autom. dishwasher & exhaust fan. Double sliding glass doors leading out to a huge unique wooded ARBOR patio with a QUAINT LATTICED roof. All carpeted Family room paneled and has 3 large natural barn beams! Has a barn beam mantal on the California Driftstone Fireplace with a stoneledge hearth. Also a 2nd set of double glass doors to arbor. Three carpeted Bedrooms, lights in closets, 10 x 12 Ft., 12 x 12.6 Ft. & Master Bedroom is 14 x 15.6 Ft. with a private Full Shower-Bath, double Lavatory, built-in Vanity and huge wall mirror. Also a 2nd Full Bath. Also a ½ Bath in first floor Utility Room. Full Basement, Gas Furnace, Central Air Conditioning. No sewer or water assessments. This charming home built by one of this area's most creative builders. Call for appointment to see! $69,500!!!

NEWER 3 BEDRM. RANCH
NO DOWN PAYMT $22,500
In all Hartford School Dist. on paved road in near Suburban area. Has a 120 ft. by 150 ft. lot, nice lawn & schrubs. This brick & aluminum exterior home is now vacant. Has a picture window living room. Modern kitchen, range & refrigerator, full bath, three pretty bedrooms, modern heat. Taxes only $471.23 if buyer qualifys. Seller will sell at No Down Payment. Approx. $450. No closing costs at 8 percent annum at $162.00 per month. Call Now to see. We have the key! A real buy at $22,500!!

See Our Other Listings! Exclusive By —

NEWMAN REAL ESTATE
429-1545
2820 W. John Beers, Stevensville

REAL ESTATE FOR SALE

Houses For Sale 7

SULKO

FIRST OFFERED
Sharp two bedroom home located in the city of Watervliet. Two car attached garage and setting on a large lot. PRICED at $23,900.

BRICK RANCH
Three bedroom ranch located in Hagar Township. Living room with fireplace, finished rec room with 2nd fireplace, Central Air, Two car attached garage and setting in a good residential area on a larger lot. Excellent Condition. PRICED in the HIGH $30's.

¾ ACRE
Three bedroom ranch with family room and fireplace. Two car attached garage and also has a 20 X 40 heated swimming pool. Located in Coloma Twp. PRICED at $40,600.

UNIQUE RANCH
1800 sq. ft. rancher of excellant quality and condition. Very unique plan. Featuring three bedrooms, 2½ baths, family room with fireplace, formal dining, full basement with finished rec room and attached garage. Located in Coloma Twp. just a short distance from city limits. Owners Transferred Out of State. JUST REDUCED TO $45,900.

COMMERCIAL
Three bedroom home in good condition with one acre on Red Arrow Hwy. Also has a 20 X 60 commercial building with separate access and a smaller building that is perfect for a fruitstand. Owners Retired. Watervliet Twp. PRICED IN THE HIGH $30's.

SULKO
REALTOR
468-6706
Red Arrow Hwy. & Exc. I-94 Coloma

REAL ESTATE FOR SALE

Houses For Sale 7

NEAR B.H.H.S.
4 Bedroom Home, all newly painted with 1½ baths. Formal dining room, basement with modern gas furnace. Large lot. 2 car garage. South of Empire.
DON BOWERS 926-8462
REAL ESTATE

LAKESHORE SCHOOLS
LARGE FAMILY HOME — 4 bedrooms, 1½ baths, 22' living room, formal dining, family room. Kitchen with built-ins, utility room, 2 car garage. Maintenance free ALUMINUM SIDING. Assumable mortgage. Value priced at just $23,900.

PRICE REDUCED OVER $1500
Now is the time to make your move to SO. ST. JOE! A spacious 4 bedroom - 2 bath tri-level. Like new carpeting, custom draperies, built-in kitchen. EVERYTHING IS BEAUTIFUL in this 3 yr. old family home located close to schools and shopping. Now asking $32,900.

MARK I REALTY CO.
983-6339

REAL ESTATE FOR SALE

Houses For Sale 7

BALDWIN

WOODED DUNES

Surround this lovely three bedroom home. Two wood-burning fireplaces, one in the comfortable living room and the other in the large recreation room. Walk-out basement, central air conditioning, attached two car garage plus many other features in this home. Bridgman School District. Priced at $56,900.

BUN BALDWIN CO.
REALTOR
TWIN CITIES 473-4131
MLS **BRIDGMAN 465-6863**

Trust Us
FOR ALL YOUR REAL ESTATE TRANSACTIONS

THE GOOD EARTH
No. 152...Exclusive Morris Park — large wooded lot. Now only $12,000.
No. 236...Ponderosa Heights — Lakeshore schools. 100 x 132 lot. $7,200.

HEY! LOOK ME OVER
No. 264...See this nicely decorated 4 bedroom home located in Echo Ridge Subdivision, close to schools, shopping and library. Features formal dining room, private master bath, sunken family room, central air, and 2-car garage. $53,900.

IF YOU'RE COMMERCIALLY INCLINED
No. 276...Call today to see this 78 x 48 building. Parking for 30 vehicles, choice Fairplain Plaza location. $125,000.

EXTRA! EXTRA!
No. 278...Read all about the extras in this 4 bedroom split level. Beautiful pool & patio & gas grill in private yard, formal dining room, 2 baths, Kitchen with everything, fireplace in living room, utility room. Call now! $44,900.

MAKE LIVING EASIER
No. 280...by buying this 3 bedroom ranch. Carpeted thruout, built-in kitchen, living room, full basement, patio. Nice condition! $32,900.

TERRIFIC NEW LISTING!
No. 282...3 bedroom brick ranch — all large rooms in excellent condition. 1½ baths, dining room, family room with fireplace, kitchen with everything you could ask for, carpet thruout, central air, 2-car garage & patio. ONLY $46,900.

CAROL OKLASKE .....429-4966 MARK HAWKS 429-1934
CONNIE GAIN .....429-8474 SHIRLEY HOFFMANN 429-1088
ROMA YOPS 422-1624

RED ARROW
REALTOR MLS REALTY
LOCATED IN VILLAGE SQUARE
PHONE 429-5127

REAL ESTATE FOR SALE

Houses For Sale 7

BEST INVESTMENT
If you're in the market for a new home, you'll want to be sure and see this delightful, spacious Kingsberry home. It features wall to wall carpeting, 3 bedrooms, large closets, 1½ bath, large kitchen and dining area with Oak cabinets, dishwasher and garbage disposal. Divided basement with laundry facilities and room to spare. 2-car garage with cement driveway and ½ ACRE lot at 333 E. Delaware. Financing available. Call today for an appointment.

Jack O'BRIEN 926-7010
2004 Britain
BENTON HARBOR, MICHIGAN 49022

Builder Of.....
KINGSBERRY HOMES

Real Estate Brokers 8

HAND REAL ESTATE
US-33 NORTH (BOX 172-A)
BENTON HARBOR Ph. 926-6397

Farms For Sale 9

BLUEBERRY FARM FOR SALE: 35 acres planted with buildings. Harvester & irrigation equipment. Grand Haven, 842-3916 before 5 p.m.

ACREAGE
No. 697...With an ideal location for your own private pond with choice building sites. Short distance from schools, churches and shopping, yet secluded. Call Talzke Real Estate for details 429-3266.

Lots For Sale 10

RIVER LOTS
Ideal fishing, boating, swimming
REIMERS 429-5433

2 LOTS FOR SALE — North Port Charlotte Florida. 983-6970 evenings.

120' X 200' LOT
IN HIDDEN ACRES SUBDIVISION
CALL 429-8117

3 TO 6¾ ACRES
No. 659...With Cedar, Oak, Elm and various species of young trees. Magnificent view of surrounding valley and meadows. Over 470' frontage on an improved highway. Located in an exceptional area to the South of Twin Cities. No subdivision or close neighbors. Outstanding privacy offers unusual opportunity to enjoy one of the few remaining privileges of the country. A tremendous buy. Call Talzke Real Estate at 429-3266 now.

• COLOMA •
THUNDERBROOK TERRACE
Best Inflation Hedge!
Only 10 Lots Left
Out of 63!!
• CITY SEWER & WATER (All Assessments Paid)
• PAVED STREETS, CURBS, WALKS.
Buy Direct From Owner On Terms. $4700 to $6900
GLENLORD HOME CENTER
429-3205

REAL ESTATE FOR SALE

Lots For Sale 10

APPROX. 3½ ACRES — Secluded land. Located along I-96, 10 miles north of Benton Harbor. Cash only. Ph. 429-6152

Business Places 12

IN BANGOR — City Limits Building with 2 lots. Drive around lots. West of City on M-43 & Monroe. Suitable for any business. Call 427-8565 after 5 PM.

PRIME COMMERCIAL PROPERTY - M-139
Located on a main artery to the Twin Cities, this property has multi possibilities, for any type of commercial operation or retail sales. Included are a 4,400 square foot concrete block and brick building with 300 feet of glassed showroom, a modern home, and over one and one half acres of prime property on one of the busiest streets in the area. Terms available. Call John Horan at CENTURY 21 KOVACH REAL ESTATE, Inc., 429-1531, for further information.

SNOWMOBILE SALES & SERVICE — Also lawn & garden equipment. Sister Lakes Area. Owner wants to retire. Price includes business & parts inventory. Also real estate with over 2 acres of land. $35,000. KARL JONES REALTORS. Sister Lakes. 424-5252.

ATTENTION INVESTORS!
If you're looking for a sure thing, then call us on this new commercial building in South St Joe with a long-term triple net lease of $9,600 per year. We'll be happy to give you all the details on how you can get the greatest possible return on your investment.

Duncan REALTORS
429-4700
Member of Multiple Listing Service

Lake, River and Resort 13

BUY A LAKE LOT
At Paw Paw Lake. Cash or monthly payments. Guaranteed clear title.
CURTIS COATES HO 8-4711

LAKE OF THE WOODS DECATUR — Executive home. 3 bedrms. 2 fireplaces. 2 baths, family room, garage, underground sprinkling. 200 ft. on lake. $68,000. KARL JONES REALTORS. Sister Lakes. 424-5252.

MARINA — On Manistee Lake where the trophy Salmon are caught & sports fishing abounds. Has live & artificial bait, tackle, beer & wine take-out, large 4 or 5 bedroom home, large building waterfront, charter boat & boat rentals. Widow forced to sell. Good terms on land contract. For details call Don Jones at HARBOUR REAL ESTATE, Manistee, Michigan 49660. 616-723-6484.

Wanted To Buy 15

APARTMENT HOMES WANTED
ST. JOE-BENTON HARBOR
AREAS. CASH OR TERMS 429-3595

FOR FAST RESULTS TRY CLASSIFIED ADS

RENTALS

Furnished Apartments 16

ST. JOE OR BRIDGMAN — Lakecrest apts. Beautiful newly furnished apts. Now available for immediate occupancy. Free Heat. All rentals include FREE gas for heat, cooking and hot water. Lakecrest Apts. St. Joe 983-4444. 3001-3005 Lakeshore Drive, on the Lake. Or Lakecrest Court, Bridgman, Mich. 9587 Red Arrow Hwy. Ph. 465-3333. Studio & 1 & 2 bedrm. apts. Minimal elec. bills, air cond. laundry facil., intercom and security system. A maintenance free complex with pleasant living conditions for adults only. Resident Managers Office Hours 9 to 6 or Appt. Sorry No Pets.

2 BEDROOM AVAILABLE IMMEDIATELY $170
CHALET ON THE LAKE
7 mi. south of St. Joe on Lake Michigan. Completely furnished including dishes. Available to next June 25th. Priced for 2 adults or couple with one child. Pets accepted. Ph. 429-5285.

WIL-O-PAW MOTEL — Sleeping rooms. Weekly. Cable TV. & maid service. Ph. 463-6580.

WIL-O-PAW MOTEL KITCHENETTES — Completely furnished. Ph. 468-6080.

1 BEDRM. UPPER APT. — On Paw Paw Lk., in Coloma. Lake privileges, utilities furn. adults only, no pets. Sec. dep. $175 mo. 468-7101.

LARGE STUDIO APT. — Carpeted, completely furnished. Lake Mich. Beach area. 3 miles north of Hagar Shore Rd., US 33. 927-2551.

1 BEDROOM APT. — Nicely carpeted & furnished. Good S.J. location. No pets. 983-4027.

NICE LOWER — 3 room in B.H. for adults. Good location, utilities paid. Dep. & ref. req. $38 week. 469-3879.

FURN. APT. IN B.H. — For 1 or 2 adults. $37 per week. 429-0568.

STUDIO APT. — Beautiful, furn., private, quiet, woodland view at Stevensville. Single person or married couple need apply. A lease, ref. & deposit required. $175. 429-3458.

$17 PRICE. ST. JOE — 2 room furnished apt. Private bath & entrance. TV hookup.

3 ROOM MODERN APT. — No children or pets. Sec. dep. req. 7 miles north of St. Joe on US 33. 925-6243.

4 ROOM FURN. APT. — $37.50 week. $40 dep. 559 Columbus, B.H. 926-1266, ask for Arthur.

FAIRPLAIN — 3 bright rooms & bath. Private entrance. All util. except, elec. Adults. Ref. & sec. Ph. 429-5258.

MILNER HOTEL — 926-6176, rooms from $30 weekly. Elevator, switchboard, parking, all services!

LARGE, CLEAN — 4 Room Upper (1 Bedrm.). Garage. Util furn. except elect. Close in. No children or pets. $155 mo. Sec. dep. Ph. 429-9064.

Unfurnished Apartments 17

FOUNTAINVIEW VILLAGE
4439 RED ARROW
STEVENSVILLE, MICH.
Near shopping & I-94. Your own spacious 1 story - 1 bedrm. duplex. With garage. Ideal for active retired people. Electrical appliances, air cond. Shag car Swimming pool & community building.
Call 429-3918
Between 10 & 6 p.m.

NEAR DOWNTOWN B.H. — Lge. 2 bedrm. Apt. No pets. Deposit. Call 925-6119 after 5 PM.

DELUXE 1 BEDRM. — Carpeting. All electric. Stevensville area. $165. Phone 429-4952.

DELUXE 2 BEDRM. APT. — Carpeted. All electric. Stevensville. $190 a month. Phone 429-4952.

2 & 3 BEDROOM DUPLEXES — Starting at $190. In Berrien Springs. Easy driving distance from B.H. & St. Joe. Also deluxe 1 bedrm. apts. $150. 471-2369, 473-2371. No Friday night or Saturday Calls.

FREE HEAT
All rentals include FREE gas for heat, cooking and hot water
LAKECREST APTS
ST. JOE 983-4444
3001-3005 LAKESHORE DRIVE
ON THE LAKE or
LAKECREST COURT
BRIDGMAN, MICH.
9587 RED ARROW HWY.
PHONE 465-3333
Studio & one & two bedrm. apts. Minimal elec. bills, air cond., laundry facil., intercom and security system. A maintenance free complex with pleasant living conditions for adults only.
RESIDENT MANAGERS
OFFICE HOURS 9-6 or Appointment
SORRY NO PETS.

RENTALS

Unfurnished Apartments 17

ECONOMICAL GAS HEAT
1 & 2 Bedroom apt. $180 & up
Stove - frig. - dishwasher - disposal
Shag carpet. Many extras
Club house with indoor pool.
Sauna - game room - plus more.
WEST WIND APT.
806 W. Front St.
Buchanan. Ph. 697-2555

BRIDGMAN — 2 bedrm. duplex with wall to wall carpeting. Util. rm., priv. garage & patio. Nice yard. Total Elec. $220 mo. 684-4500 for appt. 8-5 Mon.-Fri.

GOOD RENTAL VALUES

Kitchenettes	$140 - $145.
1 Bedroom	$155. - $160.
2 Bedrooms	$160. - $175.

Newly decorated, wall to wall shag carpet, lots of cabinets, big closets, stove & refrig. Laundry facilities. Limit 2 children. No pets.
ROSE HILL MANOR
BERRIEN SPRINGS, MICH.
471-2423

2 & 3 BEDROOM DUPLEXES. Starting at $190. In Berrien Springs. Easy driving distance from B.H. & St. Joe. Also deluxe 1 bedrm. apts. $150. 471-2369, 473-2371. No Fri. nights or Sat. calls.

1 BEDROOM UNFURN. APT. All utilities furnished. Stove & Refrig. B.H. City location. 2 people. Ph. 429-2154.

4 BDRM. APT. — In Riverside. $180 month. sec. dep. & ref.; also 3 rm. apt., $130 month. Ph. 925-6428 after 7 P.M.

AVAIL. NOV. 1 — Two 2 bedrm. apts. Featuring built in oven & range, refrig., carpeting throughout, garage, air cond., located in new duplexes. Newly redecorated. $210 per month 1 year lease. Ref. req. 1st. Federal Savings. 983-7368

2 BEDROOM DUPLEX — With garage & appliances. No pets. So. St. Joe. $180 mo. Ph. 429-9642.

1 BEDROOM APT. — Available now. Includes appliances & drapes. Phone 983-7728. Lake View Estates, St. Joseph.

PAW PAW LAKE, COLOMA — 2 bedrm. 2nd floor apt. 3 acre lot, lake privileges, boat ramp & beach area. All util. paid. No children or pets. $175 mo. plus sec. dep. Ph. 468-7101.

BRIARWOOD APARTMENTS
1903 Union St.
Between Napier and Nickerson in Benton Twp.

One Bedrom Apt. from... **$140** per month

Two Bedroom Apt from... **$160** per month

Apartment includes refrigerator, range, garbage disposal, air conditioner and wall to wall carpet.

OPEN
Mon.-Sat. 9 a.m. to 7 p.m.
Sun. 1 pm to 4 p.m.

PH: 927-1055

Furnished Homes 18

FOR RENT — On and near Lk. Mich. Coloma school dist., We have the following furn., insul. houses avail. from Sept. thru June 15: Sec. dep. & ref. req. (Pets allowed with larger security deposit) 3 bedrm., $200 per mo. Plus heat & elect. 1 bedrm. $150 per mo. plus heat & elect. 1 bedrm., $140 per mo. plus heat & elect. Ph. EVES. ONLY: Chris, 925-8904 or 927-3596.

3 BEDRM. HOME — On the lake. Fully furnished from now til June. $300 month. Reply to Box 18x in care of Herald Palladium.

Unfurnished Homes 19

WATERVLIET — Mobile home with 2 small bedrm. Very Clean. $125 per month. Park rent paid. Adults only. Ref. Req. 463-4726.

NICE 2 BEDRM. HOUSE — In good St. Joe. neighborhood. All new carpet. No pets. Phone 983-4027.

FOR RENT — With option to buy, brand new 3 bedrm brick ranch style with 2 car gar., range & dishwasher, 1½ baths, lge. fam. rm., extra den, walkout basement into pretty ravine lot. St. Joe schools. Ref. & sec. deposit. $360 month rent. Ph. 429-5167.

1 BEDRM. HOUSE — $33 week, dep. util. paid. Call after 12 noon. 925-4537.

2 BEDRM. COTTAGE — Ref. req. Sec. dep. $140 mo. plus util. Call 468-6488 or 468-3508.

SMALL 2 BEDROOM HOUSE.
In Watervliet.
$145 a month. Phone 429-4952.

3 BEDROOM BRICK — Executive type home. Adults only. Sec. Dep. No pets. $275 per mo. Ph. 944-5204 after 5.

FOR RENT — 6 Room House in Lakeshore Area. Heat included. $225 month.
Ph. 429-5289

Miscellaneous For Rent 21

GARAGE SPACE TO RENT.
DOWNTOWN ST. JOE.
PH. 983-4027.

Business Places-Offices 24

EXECUTIVE OFFICE SUITE — Extra plush, professional surrounding, includes carpet, private bath, wet bar and paid climate control. Beautifully decorated in a professional surrounding. For more information, call Berrien Real Estate Service at 983-1585 and ask for Ray.

ON NILES AVE. 2,400 sq. ft. commercial space for any type of business. For Appt. Ph. 429-1296.

COMMERCIAL OR INDUSTRIAL — Bldg. for rent. New. 1350 or 1760 sq. ft. Gas heat. 2 restrooms. Reasonable. 925-4929 or 983-1631.

Wanted To Rent 25

WANTED TO RENT — 2 bedrm. house or apt. within easy access of St. Joe area. References. Call 925-5858 or 925-4078 after 5 p.m.

JOBS—General 31

ROOMS & BOARD

Rooms Without Board 27

FURNISHED ROOM — For lady. Downtown St. Joseph. Phone 983-4027.

FURNISHED ROOM
CONVENIENT LOCATION IN ST. JOE.
Phone 983-3182.

Room for Lady
983-4027.

ST. JOE — Fully carpeted, kitchen facilities & color TV. Call 983-6972.

Room for Gentleman
983-4027.

FOR ADVANCED SKILLS . . . HIRE THE VETERAN!

EMPLOYMENT

JOBS—General 31

COUNTER HELP
Capozzo's Take 'Em Out, St. Joseph location. Apply in person after 4 PM.

TRIPLE (A) CO. — Needs a self starting shop supervisor capable of leading construction of large steel structers, directing cutting procedurers & ordering material. Excellent opportunity for qualified person. MPH Industries, Furnace division, Riverside, Mich. 926-7226, Mr. McCarthy.

TOOL DESIGNERS — New modern design shop. Long program. Over time. Hourly. Checkers & detailers. CASS TOOL & DIE. Ph. 684-1690.

INDUSTRIAL FURNACE MANUFACTURER — Needs capable people for the following jobs. Pipe fitting, electrical wiring & fabricating. Ability to read blueprints a requirement. Good fringe benefits, hospitalization, paid holidays & profit sharing. MPH Industries, Riverside, Michigan. 926-7226. Mr. McCarthy.

TOOLROOM MACHINIST — Lathes, O.D.-I.D. grinders. Bridgeport mill, Horizontal Boring mill. Four years toolroom or job shop experience required. Phone 616-349-7534, Ext. 6 for appointment. Lyon Machinery Bldrs., Inc., 904 Hotop Ave., Kalamazoo, Mich.

WANTED — middle-aged person to work in pleasant So. Fairplain office about 2 weeks per month. May—December. Longer hours. Jan.—April. Must be dependable, must plan to stay with us, must be able to type accurately, must like to work with figures. We will train you. Answer in your own handwriting stating experience, address & phone number. Work will begin November 3. Reply to Box 19 in care of Herald-Palladium.

LOOKING FOR — Sharp, bright receptionist. Familiar with cash register. Apply in person, So. Shore Racquet Club, 3630 Tennis Court, St. Joe.

LPN'S OR RN'S — Nursing Home has changed ownership. Will need professional licensed nurses. For full or part time, 3-11 PM & 11-7 AM Shifts. Only those willing to and able to provide the highest standard of care should apply. Come in or call Mrs. Evelyn Buttemp, CLAREMONT NURSING HOME, 1365 E. Empire Ave., B.H. of 925-6033.

WANTED — Two experienced bodyman. Lakeshore Body Shop, Ph. 429-1533.

TOOL MAKER
Local company is in need of an experienced Tool Maker. 3:30 to 12 shift. Apply At:
I.P.M. DEVELOPMENT ENGINEERING, 212 Water St., St. Joe.

APPLE PICKERS WANTED — Full time work. Good pay. Hwy. 31 to Hinchman Rd. West ½ mi. 2nd house. Ph. 471-7176, if no answer, try later.

WANTED RECEPTIONIST — For weekends & Holidays. Hr. 8:30 to 5 P.M. Apply in person to Shoreham Terrace, 3425 Lakeshore Dr., St. Joseph.

WANTED PART TIME — Responsible person to work evenings, combination rental agent & service attendant. Prefer 21 yrs. or older. Will consider college person. Avis Rent A Car, Ross Field. Ph. 926-2151 between 10 a.m. & 5 p.m. for appt.

JOURNEYMEN-STRIPPERS — Needed by large mid-Michigan litho trade shop. All benefits & pension plan. Call Ev. Bieremo, 616-381-3820.

SUPERVISORS
Injection molding shift supervisor. Southwestern molder needs men. Our Supervisors average $12,000 to $17,000 a year plus fringe benefits. Send resume to Box 21X c-o Herald-Palladium.

OUTREACH WORKER NEEDED — For senior citizens. Pref. Mature person. Funding guidelines. Ph. 469-3366.

YOUNG PEOPLE — Interested in learning construction work. Some knowledge of hand tools & willing to work. 983-6515.

WAITRESS WANTED — Weekend help. Must be 18. Apply at Pizza Hut, St. Joseph.

DEPENDABLE ENERGETIC PERSON NEEDED. To deal with public for professional office. Responsibilities will include typing, filing, light bookkeeping. 4½ day week. Reply in your own handwriting to Box 23X in care of this paper.

OPTICIAN
Part time. Experienced dispenser. Ph. Robert Saunders. 925-3734, Wed. 1-5 p.m.

CIVIL ENGINEER — 2 to 5 years experience preferred in sanitary engineering & public works projects. Needed for growing engineering firm. Good company benefits. For appt. call 616-349-7707. Gove Assoc. Inc. 1601 Portage, Kalamazoo, Mich.

NOW ACCEPTING — Applications for part time & weekend dining room waitresses. Must have experience. Apply in person between 2 & 7 p.m. Mr. Matthews, Captain's Table, Travel Inn Motel, B.H.

PART TIME Outreach position for resident of Benton Harbor area. Job involves door-to-door field work informing area residents of Family Planning Services. Hours vary. Must have car. Apply at: PLANNED PARENTHOOD, 785 Pipestone, Benton Harbor. Equal Opportunity Employer

TOOL & PROCESS ENGINEER
10 year old company. Wages commensurate with experience. Excellent benefits. Work closely with tool room. Report directly to general manager. Excellent opportunity.
Reply to Box 20X in care of this paper.

WELDUN INTERNATIONAL of Bridgman, Michigan, has immediate openings for EXPERIENCED applicants in the following hourly rated classifications on both the day and afternoon shifts:

N.C. DRILL OPERATORS
JIG GRINDERS
TOOL (SPECIAL MACHINE BUILDERS) MAKERS
I.D./O.D. GRINDERS
ENGINE LATHE OPERATORS
HYDRAULIC TECHNICIANS
ELECTRONIC TECHNICIANS
SPECIAL MACHINE DESIGNER
CONTROLS (ELECTRONIC, HYDRAULIC-PNEUMATIC) DESIGNERS
HORIZONTAL BORING MILL OPERATORS

WELDUN is located just north of I-94 Exit 16 and offers first-class working conditions. In addition to paying top wages, they offer an excellent fringe package with many extras. Truly a "people oriented" organization. Interested parties are requested to apply in person at:

WELDUN INTERNATIONAL
9850 Red Arrow Highway
Bridgman, MI. 49106
AN EQUAL OPPORTUNITY EMPLOYER

ACTION WARRANTY...
Guarantees Our Service!
Ask for your free copy of our "Action Warranty." It guarantees in writing the services we perform for our customers. That's a bold step. We think our customers deserve it. So we put it in writing . . . and sign our name to it. We think you'll enjoy dealing with people proud enough to offer such a warranty.

40-3385...HUNTER'S PARADISE, Beautiful wilderness area suitable for a variety of hunting. 69 acres of seclusion, yet close to town. Paw Paw River borders the back of the property. Wooded ravine in front, high ground in the back. Would make an excellent campground. Coloma. $29,000. AMERIGO MARCELLETTI 674-8641.

40-5059...NEW RANCH HOME, In the countryside. Lovely large wooded lot. Coloma school district. This home will have carpeting throughout, 2 car garage, full basement and 3 bedrooms. Priced reasonably at $30,000. PHIL NADEAU 925-8804.

70-5038...ROOM TO ROAM, Attractive 5 bedroom home on 2½ acres North of St. Joseph. Excellent home for a large family. Surrounded by towering shade trees. Back of the property borders the Paw Paw River. Excellent hunting ground. Priced at just $35,500. MARIANN LITZNERSKI 468-7916.

CENTURY 21
TALA REAL ESTATE
6588 Red Arrow Hwy. Coloma
468-7901

2 ACRES PLUS POND!!... No. 13801. Enter through a beautiful brick courtyard into this spacious contemporary beauty!! A list of the numerous amenities are: 4 bedrooms, 2 story, 3 baths, oversized 2 car garage with door openers, 2 fireplaces, gas forced air heat, central air, carpeting and built-in appliances including dishwasher, range, oven and bars. Only 2 years old and out in the country. See NOW!! Priced a low, low $69,900. 429-1531.

EXCELLENT VALUE PLUSE INCOME!... No. 55151. You will appreciate owning this 3 year old modern Tri-level, located in a prime area. Featuring maintenance free exterior, 3 ample size bedrooms, generous size living room, kitchen-dining area combo. Plus apartment with separate entrance, with income of $170 per month. $38,500. 429-1531.

CENTURY 21
KOVACH REAL ESTATE, INC.
3665 So. Lakeshore Drive, St. Joseph
429-1531

CONVENIENT ST. JOSEPH LOCATION... An excellent 3 bedroom all brick ranch family home waiting for your approval. Large rooms are waiting for you and your toes will stay toasty warm by the living room fireplace. This fine well-kept home can boast of a deep lot and pleasure for you at only $4,900. Call 429-4663. 30-4831.

LAKESHORE SCHOOLS... Brick 3-4 bedroom ranch in prime condition. Cozy family room with walk-out patio. On wooded lot in lovely area. Lakeshore schools. $47,900. For more detials, call 429-4663. 35121.

CENTURY 21
AMERICAN HOMES
Home Buyer Hot Line
429-HOME (429-4663)
Home Sellers Hot Line
429-SOLD (429-7653)
TWO GREAT PHONE NUMBERS TO SOLVE YOUR REAL ESTATE NEEDS

CENTURY 21
AMERICAN HOMES
1816 John Beers, Stevensville
429-4663

No. 75092...JUST LISTED $31,900. Brick rancher with over 1600 sq. ft. of living space. Living room with natural wood burning fireplace, formal dining room, eat in kitchen, master bedroom to accomodate the largest of king sized furniture. PLUS 2 other excellent sized bedrooms, den, plus rec room, 2 car garage with electric door opener. Close to schools, churches, restaurants and shopping. Located in one of Fairplain's loveliest residential areas. Call Barb Washburn, 429-1518 or 429-5105.

No. 43947...GROWING PAINS? You could cure them with this two story, 4 bedroom with just under 2000 sq. ft. and all the extras including central air. It would be nice to warm your toes in front of this fireplace after ice skating or fishing in Paw Paw Lake just a block away. Price reduced to $45,900. 429-1518.

CENTURY 21
ZIEMS RED CARPET
4140 So. M-139, St. Joseph
429-1518

No. 35208... In village of Stevensville. Over 2400 sq. ft. of living area with 3 bedrooms, multiple baths, 2 stories, basement, 2 car garage on a very large lot with trees. Mid 60's. 983-6371.

No. 15202... In City of Bridgman between I-94 and Lake Michigan. A new house on an acre of land. 3 bedroom, 2 story with baths on both floors. Mid 50's. 983-6371.

No. 35163... In City of St. Joe near the high school. 3 bedroom ranch brick home with finished rec room in basement. 3 bedrooms, multiple baths, 2 fireplaces, wall to wall carpeting, garage and carport. Low 40's. 983-6371.

No. 35209... In St. Joe Township, St. Joe Schools. 4 bedroom ranch brick home with multiple baths, 3 fireplaces, basement family room, city water and sewer. Low 40's. 983-6371.

CENTURY 21
DILLINGHAM
2024 Washington Ave., St. Joseph.
983-6371

Century 21 REAL ESTATE
We're National, but we're Neighborly..
REALTOR MLS

REAL ESTATE FOR SALE

Houses For Sale 7

INCOME BUILDING for sale. No. 4 small apartments & garage. In B.H. $15,000 Cash. Ph. 764-1314.

CHOICE LOT $4000!!

No. 6602...In all Lakeshore School District off Cleveland & N. Cherry St. surrounded by newer expensive brick homes. On a paved road. Includes 5 Christmas trees about 6 feet tall, and a Birch tree. Also a cyclone steel fence at rear of lot. Also fencing on west side of lot. All neighboring houses have basements. Now price reduced to $4,000!!

PRESTIGE GALORE!! 3-BED BRICK SO. ST. JOE!

No. 6673...In a very exclusive neighborhood in all St. Joe School District. Almost better than new, hardly a year old, this lovely home has a touch of French Provincial styling! Huge, nearly 2/3 acre of carpet-like lawn. Underground sprinkler system. Scenic trees. Attached two-car Garage with electric door opener. Entrance hall leads into a decorative carpeted Living Room. All Thermopane windows. Carpeted Formal Dining Room. A 10.2x 16.2 Ft. sharp Kitchen with plenty expensive oak panels custom-built cabinets. Built-in double range & oven, Autom. dishwasher & exhaust fan. Double sliding glass doors leading out to a huge unique wooded ARBOR patio with a QUAINT LATTICED roof. All carpeted Family room paneled and has 3 large natural barn beams! Has a barn beam mantal on the California Driftstone Fireplace with a stoneledge hearth. Also a 2nd set of double glass doors to arbor. Three carpeted Bedrooms, lights in closets, 10 x 12 Ft., 12 x 12.6 Ft. & Master Bedroom is 14 x 15.6 Ft. with a private Full Shower-Bath, double Lavatory, built-in Vanity and huge wall mirror. Also a 2nd Full Bath. Also a ½ Bath in first floor Utility Room. Full Basement, Gas Furnace, Central Air Conditioning. No sewer or water assessments. This charming home built by one of this area's most creative builders. Call for appointment to see! $69,500!!!

NEWER 3 BEDRM. RANCH NO DOWN PAYMT $22,500

In all Hartford School Dist. on paved road in near Suburban area. Has a 120 ft. by 150 ft. lot, nice lawn & schrubs. This brick & aluminum exterior home is now vacant. Has a picture window living room. Modern kitchen, range & refrigerator, full bath, three pretty bedrooms, modern heat. Taxes only $471.23 if buyer qualifys. Seller will sell at No Down Payment. Approx. $450. No closing costs at 8 percent annum at $162.00 per month. Call Now to see. We have the key! A real buy at $22,500!!

See Our Other Listings! Exclusive By —

NEWMAN REAL ESTATE
429-1545
2820 W. John Beers, Stevensville

REAL ESTATE FOR SALE

Houses For Sale 7

DISCOVER
DISCOVER-A NEW WAY TO LIVE!!

Swimming Pool, Tennis, Etc.
CONDOMINIUM-TOWN HOUSES
Legendary Living Starting At $24,000.
MODEL-Open Every Day
HOURS: 1:00 thru 6:00 P.M.
Camelot Place
Condominiums of St. Joseph
Ph. 429-6400
2500 S. Cleveland, ST. JOSEPH

SULKO

FIRST OFFERED

Sharp two bedroom home located in the city of Watervliet. Two car attached garage and setting on a large lot. PRICED at $23,900.

BRICK RANCH

Three bedroom ranch located in Hagar Township. Living room with fireplace, finished rec room with 2nd fireplace, Central Air, Two car attached garage and setting in a good residential area on a larger lot. Excellent Condition. PRICED in the HIGH $30's.

¾ ACRE

Three bedroom ranch with family room and fireplace. Two car attached garage and also has a 20 X 40 heated swimming pool. Located in Coloma Twp. PRICED at $40,600.

UNIQUE RANCH

1800 sq. ft. rancher of excellant quality and condition. Very unique plan. Featuring three bedrooms, 2½ baths, family room with fireplace, formal dining, full basement with finished rec room and attached garage. Located in Coloma Twp. just a short distance from city limits. Owners Transferred Out of State. JUST REDUCED TO $45,900.

COMMERCIAL

Three bedroom home in good condition with one acre on Red Arrow Hwy. Also has a 20 X 60 commercial building with separate access and a smaller building that is perfect for a fruitstand. Owners Retired. Watervliet Twp. PRICED IN THE HIGH $30's.

SULKO
REALTOR
468-6706
Red Arrow Hwy. & Bus. I-94 Coloma

REAL ESTATE FOR SALE

Houses For Sale 7

NEAR B.H.H.S.

4 Bedroom Home, all newly painted with 1½ baths. Formal dining room, basement with modern gas furnace. Large lot. 2 car garage. South of Empire.

DON BOWERS 926-8462
REAL ESTATE

LAKESHORE SCHOOLS

LARGE FAMILY HOME — 4 bedrooms, 1½ baths, 22' living room, formal dining, family room. Kitchen with built-ins, utility room, 2 car garage. Maintenance free ALUMINUM SIDING. Assumable mortgage. Value priced at just $29,900.

PRICE REDUCED OVER $1500

Now is the time to make your move to SO. ST. JOE! A spacious 4 bedroom - 2 bath tri-level. Like new carpeting, custom draperies, built-in kitchen. EVERYTHING IS BEAUTIFUL in this 3 yr. old family home located close to schools and shopping. Now asking $42,900.

MARK I REALTY CO.
983-6339

REAL ESTATE FOR SALE

Houses For Sale 7

BALDWIN

WOODED DUNES

Surround this lovely three bedroom home. Two wood-burning fireplaces, one in the comfortable living room and the other in the large recreation room. Walk-out basement, central air conditioning, attached two car garage plus many other features in this home. Bridgman School District. Priced at $56,900.

BUN BALDWIN CO.
REALTOR TWIN CITIES 473-4131
MLS BRIDGMAN 465-6863

Trust Us
FOR ALL YOUR REAL ESTATE TRANSACTIONS

THE GOOD EARTH

No. 182...Exclusive Morris Park — large wooded lot. Now only $12,000.
No. 236...Ponderosa Heights — Lakeshore schools. 100 x 132 lot. $5,200.

HEY! LOOK ME OVER

No. 264...See this nicely decorated 4 bedroom home located in Echo Ridge Subdivision, close to schools, shopping and library. Features formal dining room, private master bath, sunken family room, central air, and 2-car garage. $53,900.

IF YOU'RE COMMERCIALLY INCLINED

No. 276...Call today to see this 78 x 48 building. Parking for 30 vehicles, choice Fairplain Plaza location. $125,000.

EXTRA! EXTRA!

No. 278...Read all about the extras in this 4 bedroom split level. Beautiful pool & patio & gas grill in private yard, formal dining room, 2 baths, kitchen with everything, fireplace in living room, utility room. Call now! $44,900.

MAKE LIVING EASIER

No. 280...by buying this 3 bedroom ranch. Carpeted thruout, built-in kitchen, living room, full basement, patio. Nice condition! $32,900.

TERRIFIC NEW LISTING!

No. 282...3 bedroom brick ranch — all large rooms in excellent condition. 1½ baths, dining room, family room with fireplace, kitchen with everything you could ask for, carpet thruout, central air, 2-car garage & patio. ONLY $46,900.

CAROL ORLASKE .....429-4966 MARK HAWKS 429-1934
CONNIE GAIN .....429-8474 SHIRLEY HOFFMANN 429-1088
ROMA YOPS 422-1624

RED ARROW REALTY
MLS
LOCATED IN VILLAGE SQUARE
PHONE 429-6127

REAL ESTATE FOR SALE

Houses For Sale 7

BEST INVESTMENT

If you're in the market for a new home, you'll want to be sure and see this delightful, spacious Kingsberry home. It features wall to wall carpeting, 3 bedrooms, large closets, 1½ bath, large kitchen and dining area with Oak cabinets, dishwasher and garbage disposal. Divided basement with laundry facilities and room to spare. 2-car garage with cement driveway and ½ ACRE lot at 333 E. Delaware. Financing available. Call today for an appointment.

Jack O'BRIEN
925 7015
2884 Britain
BENTON HARBOR, MICHIGAN 49022
REAL ESTATE - INSURANCE - CONSTRUCTION

Builder Of.....
KINGSBERRY HOMES

Real Estate Brokers 8

HAND REAL ESTATE
US-33 NORTH (BOX 172-H)
BENTON HARBOR Ph. 926-6307

Farms For Sale 9

BLUEBERRY FARM FOR SALE: 35 acres planted with buildings. Harvester & irrigation equipment. Grand Haven. 842-3916 before 5 p.m.

ACREAGE

No. 697...With an ideal location for your own private pond with choice building sites. Short distance from schools, churches and shopping, yet secluded. Call Totzke Real Estate for details 429-3266.

Lots For Sale 10

RIVER LOTS

Ideal fishing, boating, swimming
REIMERS 429-5433

2 LOTS FOR SALE — North Port Charlotte Florida. 983-6970 evenings.

120' X 200' LOT
IN HIDDEN ACRES SUBDIVISION
CALL 429-8117

3 TO 6¾ ACRES

No. 659...With Cedar, Oak, Elm and various species of young trees. Magnificent view of surrounding valley and meadows. Over 470' frontage on an improved highway. Located in an exceptional area to the South of Twin Cities. No subdivision or close neighbors. Outstanding privacy offers unusual opportunity to enjoy one of the few remaining privileges of the country. A tremendous buy. Call Totzke Real Estate at 429-3266 now.

• COLOMA •
TIMBERBROOK TERRACE
Best Inflation Hedge!
Only 10 Lots Left Out of 63!!
• CITY SEWER & WATER (All Assessments Paid)
• PAVED STREETS, CURBS, WALKS.
Buy Direct From Owner On Terms. $4700 to $6900
GLENLORD HOME CENTER
429-3205

REAL ESTATE FOR SALE

Lots For Sale 10

APPROX. 3½ ACRES — Secluded land. Located along I-96. 10 miles north of Benton Harbor. Cash only. Ph. 429-8152.

Business Places 12

IN BANGOR — City Limits Building with 2 lots. Drive around lots. West of City on M-43 & Monroe. Suitable for any business. Call 427-8565 after 5 PM.

PRIME COMMERCIAL PROPERTY - M-139

Located on a main artery to the Twin Cities, this property has multi possibilities, for any type of commercial operation or retail sales. Included are a 4,400 square foot concrete block and brick building with 800 feet of glassed showroom, a modern home, and over one and one half acres of prime property on one of the busiest streets in the area. Terms available. Call John Horon at CENTURY 21 KOVACH REAL ESTATE, Inc., 429-1531, for further information.

SNOWMOBILE SALES & SERVICE — Also lawn & garden equipment. Sister Lakes Area. Owner wants to retire. Price includes business & parts inventory. Also real estate with over 2 acres of land. $35,900. KARL JONES REALTORS. Sister Lakes. 424-5252.

ATTENTION INVESTORS!

If you're looking for a sure thing, then call us on this new commercial building in South St. Joe with a long-term triple net lease of $9,600 per year. We'll be happy to give you all the details on how you can get the greatest possible return on your investment.

Duncan REALTORS
429-4700
Member of Multiple Listing Service

Lake, River and Resort 13

BUY A LAKE LOT

At Paw Paw Lake. Cash or monthly payments. Guaranteed clear title.
CURTIS COATES HO 8-4711

LAKE OF THE WOODS DECATUR — Executive home, 3 bedrms, 2 fireplaces, 2 baths, family room, garage, underground sprinkling. 200 ft. on lake. $88,000. KARL JONES REALTORS. Sister Lakes. 424-5252.

MARINA — On Manistee Lake where the trophy Salmon are caught & sports fishing abounds. Has live & artificial bait, tackle, beer & wine take-out, large 4 or 5 bedroom home, large building waterfront, charter boat & boat rentals. Widow forced to sell. Good terms on land contract. For details call Don Jones at HARBOUR REAL ESTATE, Manistee, Michigan 49660. 616-723-6484.

Wanted To Buy 15

APARTMENT HOMES WANTED
ST. JOE-BENTON HARBOR
AREAS. CASH OR TERMS 429-3595

FOR FAST RESULTS TRY CLASSIFIED ADS

RENTALS

Furnished Apartments 16

ST. JOE OR BRIDGMAN — Lakecrest apts. Beautiful newly furnished apts. Now available for immediate occupancy. Free Heat. All rentals include FREE gas for heat, cooking and hot water. Lakecrest Apts. St. Joe. 983-4444. 3001-3005 Lakeshore Drive, on the Lake. Or Lakecrest Court, Bridgman, Mich. 9587 Red Arrow Hwy. Ph. 465-3333. Studio & 1 & 2 bedrm. apts. Minimal elec. bills, air cond. laundry facil., intercom and security system. A maintenance free complex with pleasant living conditions for adults only. Resident Managers Office Hours 9 to 6 or Appt. Sorry No Pets.

2 BEDROOM AVAILABLE IMMEDIATELY $170

CHALET ON THE LAKE
7 mi. south of St. Joe on Lake Michigan. Completely furnished including dishes. Available to next June 25th. Priced for 2 adults or couple with one child. Pets accepted. Ph. 429-5285.

WIL-O-PAW MOTEL — Sleeping rooms, Weekly. Cable TV. & maid service. Ph. 468-6080.

WIL-O-PAW MOTEL KITCHENETTES — Completely furnished. Ph. 468-6080.

1 BEDRM. UPPER APT. — On Paw Paw Lk., in Coloma. Lake privileges, utilities furn. adults only, no pets. Sec. dep. $175 mo. 468-7101.

LARGE STUDIO APT. — Carpeted, completely furnished. Lake Mich. Beach area. 3 miles north of Hagar Shore Rd., US 33. 927-2551.

1 BEDROOM APT. — Nicely carpeted & furnished. Good S.J. location. No pets. 983-4027.

NICE LOWER — 3 room in B.H. for adults. Good location, utilities paid. Dep. & ref. req. $38 week. 468-3879.

FURN. APT. IN B.H. — For 1 or 2 adults. $32 per week. 429-0568.

STUDIO APT. — Beaut., furn., private, quiet, woodland view at Stevensville. Single person or married couple need apply. A lease, ref. & deposit required. $175. 429-3458.

917 PRICE, ST. JOE — 2 room furnished apt. Private bath & entrance. TV hookup.

3 ROOM MODERN APT. — No children or pets. Sec. dep. req. 7 miles north of St. Joe on US 33. 925-6243.

4 ROOM FURN. APT. — $37.50 week. $40 dep. 559 Columbus, B.H. 926-1266, ask for Arthur.

FAIRPLAIN — 3 bright rooms & bath. Private entrance. All util. except. elec. Adults. Ref. & sec. Ph. 429-5288.

MILNER HOTEL — 926-6116, rooms from $30 weekly. Elevator, switchboard, parking, all services!

LARGE, CLEAN — 4 Room Upper (1 Bedrm.), Garage, Util furn. except elect. Close in. No children or pets. $155 mo. Sec. dep. Ph. 429-9064.

Unfurnished Apartments 17

FOUNTAINVIEW VILLAGE
4419 RED ARROW
STEVENSVILLE, MICH.

Near shopping & I-94. Your own spacious 1 story - 1 bedrm. duplex. With garage. Ideal for active retired people. Electrical appliances, air cond. Shag car Swimming pool & community building.
Call 429-3918
Between 10 & 6 p.m.

NEAR DOWNTOWN B.H. — Lge. 2 bedrm. Apt. No pets. Deposit. Call 925-6119 after 5 PM.

DELUXE 1 BEDRM. — Carpeting. All electric. Stevensville area. $165. Phone 429-4952.

DELUXE 2 BEDRM. APT. — Carpeted. All electric. Stevensville. $190 a month. Phone 429-4952.

2 & 3 BEDROOM DUPLEXES — Starting at $190. In Berrien Springs. Easy driving distance from B.H. & St. Joe. Also deluxe 1 bedrm. apts. $150. 471-2369, 473-2371. No Friday night or Saturday Calls.

FREE HEAT
All rentals include FREE gas for heat, cooking and hot water
LAKECREST APTS
ST. JOE 983-4444
3001-3005 LAKESHORE DRIVE
ON THE LAKE or
LAKECREST COURT
BRIDGMAN, MICH.
9587 RED ARROW HWY.
PHONE 465-3333
Studio & one & two bedrm. apts. Minimal elec. bills, air cond., laundry facil., intercom and security system. A maintenance free complex with pleasant living conditions for adults only.
RESIDENT MANAGERS
OFFICE HOURS 9-6 or Appointment
SORRY NO PETS.

RENTALS

Unfurnished Apartments 17

ECONOMICAL GAS HEAT
1 & 2 Bedroom apt. $160 & up
Stove - frig. - dishwasher - disposal
Shag carpet. Many extras.
Club house with indoor pool.
Sauna - game room - plus more.
WEST WIND APT.
808 W. Front St.
Buchanan, Ph. 1-695-2555

BRIDGMAN — 2 bedrm. duplex with wall to wall carpeting. Util. rm., prvt. garage & patio. Nice yard. Total Elec. $220 mo. 684-4500 for appt. 8-5 Mon.-Fri.

GOOD RENTAL VALUES

Kitchenettes	$140 - $145.
1 Bedroom	$155. - $160.
2 Bedrooms	$160. - $175.

Newly decorated, wall to wall shag carpet, lots of cabinets, big closets, stove & refrig. Laundry facilities. Limit 2 children. No pets.
ROSE HILL MANOR
BERRIEN SPRINGS, MICH.
471-2423

2 & 3 BEDROOM DUPLEXES. Starting at $190. In Berrien Springs. Easy driving distance from B.H. & St. Joe. Also deluxe 1 bedrm. apts. $150. 471-2369, 473-2371. No Fri. nights or Sat. calls.

1 BEDROOM UNFURN. APT. All utilities furnished. Stove & Refrig. B.H. City location. 2 people. Ph. 429-4154.

4 BDRM. APT. — In Riverside. $180 month, sec. dep. & ref.; also 3 rm. apt., $130 month, Ph. 925-6428 after 7 P.M.

AVAIL NOV. 1 — Two 2 bedrm. apts. Featuring built in oven & range, refrig., carpeting throughout, garage, air cond., located in new duplexes. Newly redecorated. $210 per month. 1 year lease. Ref. req. 1st. Federal Savings, 983-7368.

2 BEDROOM DUPLEX — With garage & appliances. No pets. So. St. Joe. $180 mo. Ph. 429-9642.

1 BEDROOM APT. — Available now. Includes appliances & drapes. Phone 983-7728. Lake View Estates, St. Joseph.

PAW PAW LAKE, COLOMA — 2 bedrm. 2nd floor apt. 3 acre lot, lake privileges, boat ramp & beach area. All util. paid. No children or pets. $175 mo. plus sec. dep. Ph. 468-7101.

BRIARWOOD APARTMENTS
1903 Union St.
Between Napier and Nickerson in Benton Twp.

One Bedrom Apt. from... **$140** per month
Two Bedroom Apt from... **$160** per month

Apartment includes refrigerator, range, garbage disposal, air conditioner and wall to wall carpet.

OPEN
Mon.-Sat. 9 a.m. to 7 p.m.
Sun. 1 pm to 4 p.m.
PH: 927-1055

Furnished Homes 18

FOR RENT — On and near Lk. Mich. Coloma school dist., We have the following furn., insul. houses avail. from Sept. thru June 15: Sec. dep. & ref. req. (Pets allowed with larger security deposit) 3 bedrm., $200 per mo. Plus heat & elect. 1 bedrm., $150 per mo. plus heat & elect. 1 bedrm., $140 per mo. plus heat & elect. Ph. EVES. ONLY. Chris, 925-8904 or 927-3586.

3 BEDRM. HOME — On the lake. Fully furnished from now til June. $300 month. Reply to Box 18x in care of Herald Palladium.

Unfurnished Homes 19

WATERVLIET — Mobile home with 2 small bedrm. Very Clean. $125 per month. Park rent paid. Adults only. Ref. Req. 463-4726.

NICE 2 BEDRM. HOUSE — In good St. Joe. neighborhood. All new carpet. No pets. Phone 983-4027.

FOR RENT — With option to buy, brand new 3 bedrm brick ranch style with 2 car gar., range & dishwasher, 1¾ baths, lge. fam. rm., extra den, walkout basement into pretty ravine lot. St. Joe schools. Ref. & sec. deposit. $360 month rent. Ph. 429-5167.

1 BEDRM. HOUSE — $38 week, dep. util. paid. Call after 12 noon. 925-4537.

2 BEDRM. COTTAGE — Ref. req. Sec. dep. $140 mo. plus util. Call 468-6488 or 468-5508.

SMALL 2 BEDROOM HOUSE.
in Watervliet.
$145 a month. Phone 429-4952.

3 BEDROOM BRICK — Executive type home. Adults only. Sec. Dep. No pets. $275 per mo. Ph. 944-5304 after 5.

FOR RENT — 8 Room House in Lakeshore Area. Heat Included. $225 month.
Ph. 429-5289

Miscellaneous For Rent 21

GARAGE SPACE TO RENT.
DOWNTOWN ST. JOE.
PH. 983-4027.

Business Places-Offices 24

EXECUTIVE OFFICE SUITE — Extra plush, professional surrounding, includes carpet, private bath, wet bar and paid climate control. Beautifully decorated in a professional surrounding. For more information, call Berrien Real Estate Service at 983-1585 and ask for Ray.

ON NILES AVE. 2,400 sq. ft. commercial space for any type of business. For Appt. Ph. 429-1298.

COMMERCIAL OR INDUSTRIAL — Bldg. for rent. New. 1350 or 1760 sq. ft. Gas heat. 2 restrooms. Reasonable. 925-4939 or 983-1631.

Wanted To Rent 25

WANTED TO RENT — 2 bedrm. house or apt. within easy access of St. Joe area. References. Call 925-5858 or 925-4078 after 5 p.m.

JOBS—General 31

ROOMS & BOARD

Rooms Without Board 27

FURNISHED ROOM — For lady. Downtown St. Joseph. Phone 983-4027.

FURNISHED ROOM
CONVENIENT LOCATION IN ST. JOE.
Phone 983-3162.

Room for Lady

983-4027.

ST. JOE — Fully carpeted, kitchen facilities & color TV. Call 983-6922.

Room for Gentleman

983-4027.

FOR ADVANCED SKILLS . . . HIRE THE VETERAN!

EMPLOYMENT

JOBS—General 31

COUNTER HELP

Capozio's Take 'Em Out, St. Joseph location. Apply in person after 4 PM.

TRIPLE (A) CO. — Needs a self starting shop supervisor capable of leading construction of large steel structers, directing cutting procedurers & ordering material. Excellent opportunity for qualified person. MPH Industries, Furnace division, Riverside, Mich. 926-7226, Mr. McCarthy.

TOOL DESIGNERS — New modern design shop. Long program. Over time. Hourly. Checkers & detailers. CASS TOOL & DIE. Ph. 684-1690.

INDUSTRIAL FURNACE MANUFACTURER — Needs capable people for the following jobs. Pipe fitting, electrical wiring & fabricating. Ability to read blueprints a requirement. Good fringe benefits, hospitalization, paid holidays & profit sharing. MPH Industries, Riverside, Michigan. 926-7226, Mr. McCarthy.

TOOLROOM MACHINIST — Lathes, O.D.-I.D. grinders, Bridgeport mill, Horizontal Boring mill. Four years toolroom or job shop experience required. Phone 616-349-7634, Ext. 6 for appointment. Lyon Machinery Bldrs., Inc., 904 Hotop Ave., Kalamazoo, Mich.

WANTED — middle-aged person to work in pleasant So. Fairplain office about 2 weeks per month, May—December. Longer hours, Jan.—April. Must be dependable, must plan to stay with us, must be able to type accurately, must like to work with figures. We will train you. Answer in your own handwriting stating experience, address & phone number. Work will begin November 1. Reply to Box 19 in care of Herald-Palladium.

LOOKING FOR — Sharp, bright receptionist. Familiar with cash register. Apply in person. So. Shore Racquet Club, 3630 Tennis Court, St. Joe.

LPN'S OR RN'S — Nursing Home has changed ownership. Will need professional licensed nurses. For full or part time, 3-11 PM & 11-7 AM Shifts. Only those willing to and able to provide the highest standard of care should apply. Come in or call Mrs. Evelyn Buttema, CLAREMONT NURSING HOME, 1385 E. Empire Ave., B.H. at 925-0033.

WANTED — Two experienced bodymen. Lakeshore Body Shop, Ph. 429-1533.

TOOL MAKER

Local company is in need of an experienced Tool Maker. 3:30 to 12 shift. Apply At:
I.P.M. DEVELOPMENT ENGINEERING, 212 Water St., St. Joe.

APPLE PICKERS WANTED — Full time work. Good pay. Hwy. 31 to Hinchman Rd. West ½ mi. 2nd house. Ph. 471-7170, if no answer, try later.

WANTED RECEPTIONIST — For weekends & Holidays. Hr. 8:30 to 5 P.M. Apply in person to Shoreham Terrace, 3425 Lakeshore Dr., St. Joseph.

WANTED PART TIME — Responsible person to work evenings, combination rental agent & service attendant. Prefer 21 yrs. or older. Will consider college person. Avis Rent A Car, Ross Field. Ph. 926-2151 between 10 a.m. & 5 p.m. for appt.

JOURNEYMEN-STRIPPERS — Needed by large mid-Michigan litho trade shop. All benefits & pension plan. Call Ev. Bierema, 616-381-3820.

SUPERVISORS
Injection molding shift supervisor. Southwestern molder needs men. Our supervisors average $13,000 to $17,000 a year plus fringe benefits. Send resume to Box 21X c-o Herald-Palladium.

OUTREACH WORKER NEEDED — For senior citizens. Pref. Mature person. Funding guidelines. Ph. 468-3366.

YOUNG PEOPLE — Interested in learning construction work. Some knowledge of hand tools & willing to work. 983-0515.

WAITRESS WANTED — Weekend help. Must be 18. Apply at Pizza Hut, St. Joseph.

DEPENDABLE ENERGETIC PERSON NEEDED, To deal with public for professional office. Responsibilities will include typing, filing, light bookkeeping. 4½ day week. Reply in your own handwriting to Box 23X in care of this paper.

OPTICIAN

Part time, Experienced dispenser. Ph. Robert Saunders, 925-3234, Wed. 1-5 p.m.

CIVIL ENGINEER — 2 to 5 years experience preferred in sanitary engineering & public works projects. Needed for growing engineering firm. Good company benefits. For appt. call 616-349-7707. Gove Assoc. Inc. 1601 Portage, Kalamazoo, Mich.

NOW ACCEPTING — Applications for part time & weekend dining room waitresses. Must have experience. Apply in person between 5 & 7 p.m. Mr. Matthews, Captain's Table, Travel Inn Motel, B.H.

PART TIME Outreach position for resident of Benton Harbor area. Job involves door-to-door field work informing area residents of Family Planning Services. Hours vary. Must have car. Apply at: PLANNED PARENTHOOD, 785 Pipestone, Benton Harbor. Equal Opportunity Employer

TOOL & PROCESS ENGINEER

10 year old company. Wages commensurate with experience. Excellent benefits. Work closely with tool room. Report directly to general manager. Excellent opportunity.

Reply to Box 20X in care of this paper.

WELDUN INTERNATIONAL of Bridgman, Michigan, has immediate openings for EXPERIENCED applicants in the following hourly rated classifications on both the day and afternoon shifts:

N.C. DRILL OPERATORS
JIG GRINDERS
TOOL (SPECIAL MACHINE BUILDERS) MAKERS
I.D./O.D. GRINDERS
ENGINE LATHE OPERATORS
HYDRAULIC TECHNICIANS
ELECTRONIC TECHNICIANS
SPECIAL MACHINE DESIGNER
CONTROLS (ELECTRONIC, HYDRAULIC-PNEUMATIC) DESIGNERS
HORIZONTAL BORING MILL OPERATORS

WELDUN is located just north of I-94 Exit 16 and offers first-class working conditions. In addition to paying top wages, they offer an excellent fringe package with many extras. Truly a "people oriented" organization. Interested parties are requested to apply in person at:

WELDUN INTERNATIONAL
9850 Red Arrow Highway
Bridgman, MI. 49106
AN EQUAL OPPORTUNITY EMPLOYER

ACTION WARRANTY... Guarantees Our Service!

Ask for your free copy of our "Action Warranty." It guarantees in writing the services we perform for our customers. That's a bold step. We think our customers deserve it. So we put it in writing . . . and sign our name to it. We think you'll enjoy dealing with people proud enough to offer such a warranty.

40-3385...HUNTER'S PARADISE, Beautiful wilderness area suitable for a variety of hunting. 69 acres of seclusion, yet close to town. Paw Paw River borders the back of the property. Wooded ravine in front, high ground in the back. Would make an excellent campground. Coloma. $29,000. AMERIGO MARCELLETTI **674-8641.**

40-5059...NEW RANCH HOME, In the countryside. Lovely large wooded lot. Coloma school district. This home will have carpeting throughout, 2 car garage, full basement and 3 bedrooms. Priced reasonably at $30,000. PHIL NADEAU **925-8904.**

70-5038...ROOM TO ROAM, Attractive 5 bedroom home on 2½ acres North of St. Joseph. Excellent home for a large family. Surrounded by towering shade trees. Back of the property borders the Paw Paw River. Excellent hunting ground. Priced at just $35,500. MARIANN LITZNERSKI **468-7916.**

2 ACRES PLUS POND!!... No. 13801. Enter through a beautiful brick courtyard into this spacious contemporary beauty!! A list of the numerous amenities are: 4 bedrooms, 2 story, 3 baths, oversized 2 car garage with door openers, 2 fireplaces, gas forced air heat, central air, carpeting and built-in appliances including dishwasher, range, oven and bars. Only 2 years old and out in the country. See NOW!! Priced a low, low $69,900. **429-1531.**

EXCELLENT VALUE PLUSE INCOME!... No. 55151. You will appreciate owning this 3 year old modern Tri-level, located in a prime area. Featuring maintenance free exterior, 3 ample size bedrooms, generous size living room, kitchen-dining area combo. Plus apartment with separate entrance, with income of $170 per month. $38,500. **429-1531.**

CONVENIENT ST. JOSEPH LOCATION... An excellent 3 bedroom all brick ranch family home waiting for your approval. Large rooms are waiting for you and your toes will stay toasty warm by the living room fireplace. This fine well-kept home can boast of a deep lot and pleasure for you at only 44,900. Call 429-4663. 30-4831.

LAKESHORE SCHOOLS... Brick 3-4 bedroom ranch in prime condition. Cozy family room with walk-out patio. On wooded lot in lovely area. Lakeshore schools. $47,900 . For more detials, call **429-4663. 35121.**

CENTURY 21 AMERICAN HOMES
Home Buyer Hot Line 429-HOME (429-4663)
Home Sellers Hot Line 429-SOLD (429-7653)
TWO GREAT PHONE NUMBERS TO SOLVE YOUR REAL ESTATE NEEDS

No. 75092...JUST LISTED $31,900. Brick rancher with over 1600 sq. ft. of living space. Living room with natural wood burning fireplace, formal dining room, eat in kitchen, master bedroom to accomodate the largest of king sized furniture, PLUS 2 other excellent sized bedrooms, den, plus rec room, 2 car garage with electric door opener. Close to schools, churches, restaurants and shopping. Located in one of Fairplain's loveliest residential areas. Call Barb Washburn, **429-1518 or 429-5105.**

No. 43947...GROWING PAINS? You could cure them with this two story, 4 bedroom with just under 2000 sq. ft. and all the extras including central air. It would be nice to warm your toes in front of this fireplace after ice skating or fishing in Paw Paw Lake just a block away. Price reduced to $45,900. **429-1518.**

No. 35208... In village of Stevensville. Over 2400 sq. ft. of living area with 3 bedrooms, multiple baths, 2 stories, basement, 2 car garage on a very large lot with trees. Mid 60's. **983-6371.**

No. 15202... In City of Bridgman between I-94 and Lake Michigan. A new house on an acre of land. 3 bedroom, 2 story with baths on both floors. Mid 50's. **983-6371.**

No. 35163... In City of St. Joe near the high school. 3 bedroom ranch brick home with finished rec room in basement. 3 bedrooms, multiple baths, 2 fireplaces, wall to wall carpeting, garage and carport. Low 40's. **983-6371.**

No. 35209... In St. Joe Township, St. Joe Schools. 4 bedroom ranch brick home with multiple baths, 3 fireplaces, basement family room, city water and sewer. Low 40's. **983-6371.**

CENTURY 21
TALA REAL ESTATE
6588 Red Arrow Hwy, Coloma
468-7901

CENTURY 21
KOVACH REAL ESTATE, INC.
3665 So. Lakeshore Drive, St. Joseph
429-1531

CENTURY 21
AMERICAN HOMES
1816 John Beers, Stevensville
429-4663

CENTURY 21
ZIEMS RED CARPET
4140 So. M-139, St. Joseph
429-1518

CENTURY 21
DILLINGHAM
2024 Washington Ave., St. Joseph.
983-6371

Century 21 REAL ESTATE We're National, but we're Neighborly.® REALTOR MLS

EMPLOYMENT

JOBS—General 31

Lift Truck Mechanic
For the best known lift truck dealership. Excellent hourly wages & outstanding benefits. Includes uniforms, paid vacations, holiday pay, complete insurance & pension. Must have own tools. Prefer experienced. Apply at 2617 Niles Ave. St. Joseph.
We are an equal opportunity employer.

DIE CAST SETUP MEN or operators with a minimum of 5 yrs. exp. required. Apply in person to Paul DeHaan, Kal Die Casting, 7700 W. Michigan Ave., Kalamazoo, MI.

SUPERVISOR
Top potential for person with proven supervisory track record dealing with a strong unionized shop. Fee Pd. To $15,000. Call Bob Doer 983-7181.
SNELLING & SNELLING PERSONNEL

Maint. Supervision
Fee Pd. Mechanical or electrical exp. in heavy industry. $16,000 plus overtime. Call Bob Doer 983-7181.
SNELLING & SNELLING PERSONNEL

COLLECTOR
Blue chip firm needs exp. in banking, credit union or small loan collections. To $10,000. Call Bob Doer 983-7181.
SNELLING & SNELLING PERSONNEL

snelling & snelling PERSONNEL
520 Pleasant St. St. Joseph

Project Eng., Die Cast	$15-18,000
Metallurgist	$18,000
Toolroom Sup.	$13-14,000
Supervisor, Body Shop	$10,400
Maint. Supt.	$Open

Call Ed James 983-7181

MECHANICAL - ELECTRICAL ENGINEER — Registered & experienced in heating, ventilating, air conditioning & industrial application. Needed for growing engineering firm. Good company benefits. For appt. call 616-349-7707. Gove Assoc. Inc. 1601 Portage, Kalamazoo, Mich.

TEMPORARY LANDSCAPE HELP Wanted. Call between 8 & 9. Call 944-5932.

HOUSEWIVES FOR PARTTIME — Switchboard opr. Nights & weekends open. High school grad. over 21. Experience preferred but will train. Apply IN PERSON ONLY Answering Exchange, 420 Court, St. Joseph.

WE HAVE — Opportunities in BH, St. Jos., Wat., Col., Bridg. & New Buffalo areas for persons to do office cleaning. Call 983-7377 for details.

MAINTENANCE PEOPLE — Needed for all shifts. Good pay & working conditions with exceptional benefits. Call Judy Doud, 926-7161 at Saluto Foods, Corp.

EARN GOOD MONEY
For 10 to 12 hours per week, part time work. Call 983-7792 after 3:30 p.m. for interview appointment.

DIE MAKERS
Prefer experienced in automotive type die work. Must be qualified and have good employment history. 3 shifts. Apply, write or call:
CHECKER MOTORS CORP.
2016 N. Pitcher, Kalamazoo, Mich. 49007
616-343-6121, ext. 293
An Equal Opportunity Employer

JOBS—Office 32

NEW SENIOR CENTER — Needs secretary, part time. Prefer mature person. Funding guidelines. Ph. 468-3366.

SECRETARY
Top-notch position for exp. exec. sec'y. Speedy typing, dictaphone and figure aptitude keeps you busy. $160. Call Mary Lee 983-7181.
SNELLING & SNELLING PERSONNEL

KEYPUNCH
Experienced. Will work day shift. $3.50 to start. Call Mary Lee 983-7181.
SNELLING & SNELLING PERSONNEL

COLLECTOR
Do you have experience in credit or collections? Some typing necessary. $433. Call Lee Ford 983-7181.
SNELLING & SNELLING PERSONNEL

SECRETARY WANTED — Desirable characteristics include, a direct, social strategy in transactions with others, learning quickness regarding concepts, willingness to expend considerable amounts of energy. You will be trained to establish behavior monitoring systems, keeping accounts and visible records. Send resume in care of Dr. D. Chris Anderson, Berrien Real Estate Service, 1814 Main St. St. Joseph, Mich. 49085.

EMPLOYMENT

JOBS—Sales 33

SALESMEN — Unusual opportunity. Our men earn in the five figures regularly. Tremendous demand. Largest in the industry. Culligan Water Conditioning, 241 E. Main, Benton Harbor.

SALES MANAGEMENT OPPORTUNITY
The expansion of the Lincoln National Sales Corp. in the Berrien Co., Mich. & South Bend, Ind. areas offers an excellent opportunity for the person anxious to make business progress. We are a well established organization working with individuals and businesses in the area of life & health ins., group ins., pension & profit sharing plan, and related financial advisory services. The individual we select will be thoroughly trained for 3 years in all facets of our business and in the sales management field. Annual salary in mid 5 figures to start. Bonus plan available, no overnight travel, group ins., and retirement plan. Age no barrier. Call 219-232-1477 to arrange for an interview. All replys held in strictest confidence. Equal opportunity employer.

ATTENTION HYDRAULIC ENGINEERS!
HAVE YOU CONSIDERED SALES??
What do you expect? If you expect more of yourself and more for yourself, consider this. Salary plus commission. Good starting monthly guarantee. Repeat sales in pneumatic, hydraulic & instrumentation components. Exclusive territory in this area.
We're one of the Mid-West's largest distributors of fluid power and automation components. Want more facts and a plain talk interview? You are invited to send usual personal data and phone number. Inquiries confidential.
NORMAN EQUIPMENT COMPANY
21010 Ironwood Circle
South Bend, Indiana 46635.

SALES REP
SOUTHERN MICHIGAN
Aggressive agri-chem company seeks responsive candidate with 3 to 5 years selling experience. Duties include selling, collecting and servicing accounts within territory. 1 to 2 nights travel per week. Outstanding benefits and salary. Opportunity awaits your resume. Royster Co., PO Box 6986, Toledo, Ohio 43612. An Equal Opportunity Employer.

OFFICE FURNITURE SALESMAN
Experienced in Used & New Office Furniture. We plan to open a branch store in Benton Harbor in the near future. Looking for qualified store Manager & assistants. Compensation will be salary, commission & bonus. We are one of Detroit's oldest & largest New & Used Dealers. Send resume and salary requirements to: Mr. Dodge, Business Equipment Co. 3400 W. Fort St., Detroit, MI 48216 or call 313-961-2000. A personal interview will be arranged in your city within the next 3 weeks.

AVON
LETS YOU GET MORE OUT OF LIFE!
Here's your opportunity to earn money; win prizes, honors, personal recognition. Call:
429-4802
For information

HE'S COMING BACK ... TO WORK.
HIRE THE VETERAN

Situations Wanted 35

LET US CLEAN YOUR CARPET AND SAVE
For Free Estimate
Call Coloma, 468-8344

Licensed Child Care
983-4027.

THRUSH
FEATURING ROCK & ROLL MUSIC
Now accepting bookings for Halloween, Weddings, Parties, Holidays, etc.
Phone 468-4488 or 983-2779.

FINANCIAL

Business Opportunities 37

INVESTMENT
72 UNIT MOBILE HOME PARK
No. 937...This development encompasses 17 acres & is situated 15 minutes South of St. Joe. Civil engineers plans are completed and all state & local permits have been obtained. Call for additional details today. Tolzke Real Estate 429-3266.

JOBS—Office 32

SECRETARY
Must have statistical typing experience and familiarity with financial reports. Excellent benefits. Compensation commensurate with ability.
LECO CORPORATION
3000 Lakeview Avenue
St. Joseph, Michigan 49085
"An Equal Opportunity Employer"

WE'RE LOOKING FOR A SECRETARY
- who can read terrible handwriting
- who can type efficiently in spite of interruptions
- who seplz better than the boss
- whose shorhand improves the dictation

and

- who enjoys telephone contact with customers

WE OFFER
- attractive compensation, benefits and working conditions plus exposure to the interesting field of international marketing. If you're looking for a really interesting position, please contact:

LECO CORPORATION
Personnel Department
3000 Lakeview Avenue
St. Joseph, Michigan 49085
"An Equal Opportunity Employer"

CALL THE EXPERT!
BECAUSE OF THEIR YEARS OF EXPERIENCE AND POLICIES OF GUARANTEED CUSTOMER SATISFACTION, THESE ADVERTISERS ARE CONSIDERED MASTERS IN THEIR TRADE.

Contracting-Builders 41

ROTOTILLING
Road, gravel, stones for driveway, black dirt, top soil, also compost. J. Monte, 925-3847.

TO PLACE YOUR RESULT-GETTING AD!
WA 5-0022 or YU 3-2531

Roofing-Siding 47

ALUM. SIDING — Awnings, windows, doors. Established 25 yrs. in Scottdale V-C SALES GA 9-9871.

Miscellaneous Service 48

DRY ICE
Town & Country Gas, next to DEER FOREST. Ph. 468-6721.

Custom Corn Picking
815 INT. 4-row head. Gerald Knuth & Son Prop. 926-9897 eve. or 925-9458 day.

LIGHT HAULING
Ph 927-2669 or 925-6413 or 944-5965.

FINANCIAL

Business Opportunities 37

SUPER MARKET FOR SALE: in Berrien Co. Grossing $600,000 a year. Good net income after payments. Ph. 426-4646 ask for Randy.

BALDWIN
MEMBER
PARTRIDGE & ASSOCIATES

INCOME PROPERTY
located in Southern Berrien County this brick and block building has 3360 sq. ft. on the main floor and an apartment on the second floor. Main floor is presently leased to two tenants. Priced at $50,000.

Commercial Building in prime location with both retail and office space. All space is currently under lease. Building is in excellent condition.

BUN BALDWIN CO.
BRIDGMAN 465-6863
TWIN CITIES 473-4131

KECHKAYLO
REAL ESTATE COMPANY

Six chair styling salon. All equipment and inventory. $6,000.

2 acre resort with rentals and restaurant. Excellent location. Rich potential. Reduced to $74,000. MUST SELL!!

Completely redecorated and expanded family type restaurant. Includes building, equipment and land. Excellent location.

Country grocery with living quarters plus rental property. A Real Money Maker. Good country location.

We have financing available for all these business ventures, so why not give us a call today.

KECHKAYLO REAL ESTATE CO.
429-3209.

Loans & Mortgages 38

BUY — SELL — TRADE
Contracts — Mortgages — Equities
Call Us. RIEMLAND 983-3203

MERCHANDISE FOR SALE

Miscellaneous For Sale 49

SHELL MOTOR OIL. Cash & Carry special. X-100, 20-20W or 30 wt. 49c per qt. by the case. Peoples Coal & Oil. 925-1147.

FOAM RUBBER — For campers, beds, chairs, etc. 1, 2, 3, 5, 6"x56"x78", $5.70 & Up. Mike Young Enterprises. 1101 Pipestone. B.H.

DAMAGED & UNCLAIMED FREIGHT — Summer replacement pads $2.50 up. Hospital sick room supplies 50% off. Room size braided rugs $15 up. Carpet squares $4.50 box. Vinyl tile $6.50 box up. Steel & wood shelves 25 cents each. Twin baby strollers $37.50. Window shades $1 up. Flexilounges $7.50 up. Fluorescent lights $7.50 up. Shower stalls $25. Shower doors $5 up. Chimneys for Franklin stoves & fireplaces 50% off. Heavy Duty boat covers $15 up. 3 way camper refrigerators $195. Garage doors $57.50 up. Motorcycle ferrings $45. Mufflers $6.50. Tail pipes 40 cents lb. Hay elevators $100. Chicken nests $17.50. Garden cultivator $17.50. Thousands of items. Savings up to 75%. MIKE YOUNG ENTERPRISES. 1101 Pipestone, B.H. Open Wed., Thurs., Fri. 1 to 5:30. Sat., 10 to 5:30. Sun., 10 to 1.

BARN BEAMS
Good for mantle pieces.
Ph. 429-8246

WANTED — Lilly of the Valley, by the bushel. DeGroot, Inc., Coloma, Mich. Ph. 468-6714.

LARGE WOOL RUG — brown & beige Axminster, 17x13 with pad & runners. $150. excel. cond., 3500 Lakeshore Dr. St. Joe.

"PHONE-MATE" Telephone answering recorder. Never Used. $75.
Ph. 429-8068

ASHLEY THERMOSTATIC — Controlled woodburning heaters available now. Ph. 616-253-4332. Crader Enterprises, Rt. 1, Grand Junction, 49056.

McCULLOCH & HOMELITE CHAIN SAW
Sales & Service
Sawyer Exchange Service
426-3375, 756-7222 or 429-7945 after 6.

30 FOOT SOLID OAK BAR — And back bar. Also pop cooler. Some shelving. Ph. Bangor 427-8206.

DELUXE HIDE-A-BED — Couch. $300 or best offer. Ph. 463-6257 after 5 p.m.

GOING OUT OF BUSINESS — Top name stereo components at discount prices. Marantz, Sony, Jenson, Rote & Ralel & Bic. Ph. 944-1519 or 429-8411.

WASHER & DRYER — Deluxe Whirlpool. Excel. Cond. $200 pr. Storage Bldg. Sharp looking. 10x12ft. Very well constructed. 983-1631 or 925-4939.

LEFT HAND — Brunswick bowling ball & access. Lamps, dishes, hair dryers, toaster & iron. Rotary mower, Avon & winter clothing. Pink hamper. 429-7387.

7 FT. POOL TABLE WITH ACCESS.
926-6569

BATTLE CREEK STEAMBATH — And massage roller plus belt massager. Phone 429-0340.

Building Materials 57

MERCHANDISE FOR SALE

Miscellaneous For Sale 49

THE HOUSE of EVERYTHING. C.B.'s, electronics, Jocks, Hardware, Surplus Trading Co. 609 Paw Paw, B.H. 926-6391.

COMPLETE SET — Of Tools including roll-away & top chest. Value of $3200, sell for $2500. Ph. Larry, 471-1455.

Antiques 50

ANTIQUE ITALIAN — Chest of drawers. Oval shape. Four drawers. Artistically inlaid. Bargain price. 471-2915.

FOR FAST RESULTS TRY CLASSIFIED ADS

Rummage Sales 51

NOTICE!
ALL "RUMMAGE SALE", "GARAGE SALE", ETC. ADS PLACED IN CLASSIFICATION 51, MUST BE CASH WITH COPY. THERE WILL BE NO EXCEPTIONS TO THIS POLICY.

GIANT MOVING SALE — Clothes, toys, furniture, fixtures, drapes, dishes. Notre Dame Rd., Stevensville.

BIG RUMMAGE SALE — ST. PAULS EPISCOPAL CHURCH. Lane of Morton, S.J. Tues. Oct. 26th. 9 AM. to 3 PM.

RUMMAGE SALE — 1311 Columbus, B.H. 11 A.M. to 7 P.M. Oct. 25-30.
"MAKE US A DEAL"

GARAGE SALE — Snow tires, ice skates, linens, warm clothing, books and much more. Kingman Drive, off Washington, S.J.

CLEAN FALL GARAGE SALE — Girls, Boys, Womens, Mens Clothing, Toys & Games Galore! Shoes & Misc. 2593 Hillview Lane, Hillview Manor Subd. TUES. & WED. Oct. 26 & 27th. (½ miles So. of Hilltop off Washington, St. Joe)

Farm Products-Things To Eat 52

APPLE CRATES WANTED
Ph. Kalamazoo, 275-4762

FRESH CIDER — No preservatives or drops used. $1.50 per gallon. Very good winter cabbage, green or red. $2 per bushel. Also Jonathon, Delicious & Winter Banana Apples. F. JONAS, ½ Mile East of Watervliet on Red Arrow Hwy. 463-5114.

APPLES — Popular varieties. Priced to Sell. Truckloads daily. L.A. Zech Orchards. Hinchman Rd. PH. 471-7170.

MAPLELAWN CIDER MILL
Cider, grape juice, kegs, barrels & supplies. Order early! Custom pressing. 1 mi. So. of Glendora on Cleveland Ave. Ph. 422-1528 or 422-1188. Open Daily.

AT FLASHING SIGN!
APPLES & GRAPES — You Pick. $2.50 bushel, grapes, $4 bushel, apples. Ph. 468-5941.

POTATOES — Chippewa & Russett Burbanks. Most apple varieties are ready at Kerly Farms. 925-3454 or 927-3991.

INDIAN RIVER CITRUS — $5.50 case up. Quality apples. $5 bu. up. Fresh garden vegetables. Good potatoes, tomatoes & onions. BLOSSOMLAND FARMER MKT., 1985 M-139, B.H. Daily 10-7 PM.

POTATOES
925-5768 or 925-2254 after 5 PM.

100 BUSHELS - Of Balboa Rye. Ph. 621-4738.

GRAPES — Fresh picked Red Delaware, White Niagara, Blue Concord & several varieties of French Hybrid 15c lb. or 500 lbs. or more 10c lb. Ph. 621-4733.

STOVERS U PICK PUMPKINS
All you can carry for $2. Indian corn, popcorn, sunflowers, gourds, squash & pumpkins. 3½ miles north of Berrien Springs on US 31-33 at Arden. Open 9-7. Closed Sunday. Call 429-3762.

GREEN TOMATOES PICKED. $2 ½ BUYour container. Ph. 944-5555.

SPECIAL FRESH PRESSED — Apple Cider. No drops used or preservative added. 4 gal. for $5. Also very good red or green cabbage. $2 bu. F. Jonas ½ miles East of Watervliet on Red Arrow Hwy. 463-5114.

DELICIOUS — Red & Gold. Pumpkins. Risch Farms, ¼ mile east, ½ mile south off DeMorrow Rd., Stevensville. 429-9578.

JERUSALEM ARTICHOKES — Fresh dug. Ideal diabetic food.
Ph. 621-4738

Farm Equipment And Tools 53

FARM TIRE HEADQUARTERS. Rears, Fronts, Vulcanizing, Duals. 500x15 Multi-Ribs. $9.95 each
M & W TIRE — 926-8255

WANTED C or SUPER C
Farm All with Wide Front End. & two row Cultivator. Ph. 944-1000.

Machinery and Tools 54

10", 13" & 17" USED LATHES — New 17" & 20" Geared Head South Bend Lathes. 100 new & used drills, mills, lathes, & grinders. SWARTZ MACHINERY, 24033 US 20 W., South Bend, Ind. 219-289-7781.

Garden Tools & Tractors 55

SHANES
Fall Special. Allis Chalmers Garden Tractors. 12 hp list with mower $2438, sale price $1750. 10 hp list with mower $2224, sale price $1610. 10 hp list with mower $1722, sale price $1200. 8 hp list with mower $1434, sale price $996. Hours: 9-6 Mon.-Fri. Sat. 9-12 Noon. Ph. 463-6767.

Boats and Accessories 56

14' HOBIE CAT
Boat, trailer & extras. 429-1900.

Building Materials 57

NEW FALL STOCK ARRIVED!

Create walls you'll be proud to show... and live with

Craftsmanship returns to do-it-yourself remodeling projects. Weyerhaeuser SIGNATURE SERIES plywood paneling creates walls so beautiful they should be signed. Carefree good looks and durability for your rooms. Increased value for your home. Plus a little something for the craftsman — a handcrafted wall to enhance your furnishings and lifestyle. Make your selection today.

CHANNEL WOOD PINE
Simulated Woodgrain Plywood Paneling
$9.95 per 4'x8' panel

SCHULTZ ROOFING & SUPPLY COMPANY
"BETWEEN TWIN CITIES BRIDGES"
ST. JOSEPH, MI 49085
PH. 983-2613

MERCHANDISE FOR SALE

Boats and Accessories 56

BOAT STORAGE!!!
Let us worry about your boat this winter. Winterizing, storage, tuneup, or anything else you may need. D & D MARINA, 257 W. Main St. Benton Harbor, MI. 49022. 926-7328.

Firewood, Feed, Dirt, Fertilizer 58

CLOVER SEED WANTED
Ph. 423-7051
Decatur Seed & Supply

WANTED — Livestock Manure
Will load & haul
Ph. 944-1000

FIREPLACE WOOD. Seasoned mixed variety. Apple, Beech, cherry, oak & maple. 1 rick $20, 2 for $35. Ph. 423-7503 Decatur.

SEASONED FIREPLACE WOOD — $18 rick delivered. Phone 471-1056.

SEASONED FIREWOOD — 10 varieties. your choice. Cut, split, delivered & stacked. Courteous 24 hr. service. 14 yrs. exp. in area. $20 per rick. Satisfaction guaranteed or money back. Ph. 429-6060

SEASONED APPLE WOOD — Delivered & stacked. $20 per rick or 2 for $37.50. Ph. 422-2328.

SEASONED WOOD — Mostly apple. Will deliver. Phone 429-5122, St. Joseph.

FIREWOOD. Sawmill Slabwood. Delivered.
Ph. 927-4806

Household Goods 60

GOOD USED — Ranges & Refrigerators
FRICKE'S HOME APPLIANCES
86 WALL STREET BENTON HARBOR

SPOT CASH — For good used furniture & appliances. PLANGGER'S FURNITURE. 1034 Territorial. 925-4201.

JOT EM DOWN STORE'S. New & Used Furn. We buy sell or trade. Ph. 925-3145. Riverside, Mich. OPEN DAILY.

NEW 3 PIECE EARLY AMERICAN — Living room table set. Maple. Ph. 429-1900.

WHIRLPOOL WHITE DLX. ELEC. DRYER — 3 years old. $125. Caloric gas stove, white & 30". $100. 429-3531.

2 COUCHES — 1 brown & 1 gold. $50 each or best offer. Ph. 463-6857 after 6 P.M.

WOODEN KEG Bar, 4 stools & back shelf. 6 mos. old.
Call 926-1918

MAPLE DINING ROOM SUITE - Includes buffet - hutch, round table with 2 leaves & 4 chairs. $300. Ph. 429-1749.

Musical Instruments and Instruction 61

FARFISA VIP-600 — Organ. Double manual. Two Leslie speaker cabinets. Accoustic amp. 150 watt rms. 1 custom Kustom 200 base amp with 2-15 in. speakers with 2 external cabinets with 15 in. speakers. Call 616-756-7259 after 6 P.M.

KIMBALL WHITNEY — Spinet Piano. New, never been played. Guaranteed buy the "Piano Doctor". 944-3119.

Sport Supplies And Equipment 62

HUSQUVARNA — 30-06 Rifle with Weaver 4X scope. $180. Remington Model 31, 12 & 20 Ga. shotguns. $100 each. Colt Trooper .357, $150. Smith & Wesson Model 29 .44 Mag. New. Ph. 429-8068.

Wanted To Buy 66

ORIENTAL RUGS WANTED
The Chicago Collectors Guild pays the highest prices for oriental rugs, silks, and tapestries. Call Toll Free: 800-621-3858.

WANTED TO BUY
Portable Lincoln Welder.
Small Travel trailer. 468-3140.

LIVESTOCK

Livestock-Horses 67

Mueller's Western Shop
BENTON HARBOR 944-1448

TACY'S SADDLE SHOP
463-3442 Watervliet. Open Mon-Sat.

SHERMANS TACK
Everything for Horse & Rider. New-Used-Trade. Hartford. Ph. 621-3734 or 621-3590.

APPALOOSA'S FOR SALE — 1 yearling Filly, 1 weaning filly, 1 weaning stud colt, 1 show gelding, National Grand Champion. 616-244-5431 or 244-5408.

Dogs, Pets And Supplies 68

COUNTRY KENNELS — Phone 925-0997. Modern, clean & heated. Boarding day, week, or month. Outside runs.

DOG OBEDIENCE: Basic & advanced classes Oct 27. Convenient St. Joe location. Professional instructor. Ph. Mrs. Willis Bridgman 465-6653 or Mr. Long 429-3404 after 7 p.m.

FOR SALE — AKC Great Dane Pups. 8 weeks, healthy, active, Gd. Blood lines. Shots, fawn. Ph. 925-3690.

AKC REG. POODLE PUPPIES.
8 weeks, shots & wormed.
Ph. 468-7126.

OWNER OF — Red standard Dachshund would like to breed to female same with papers for male pick of litter. 429-1093 anytime.

FOR SALE — AKC Irish Setter Pups. Parents can be seen. Shots. $55 each. Ph. 925-9391.

LIVESTOCK

Dogs, Pets And Supplies 68

COLLIE PUPS — AKC Reg. Sable & white. 3 mo. old. Vet checked & wormed. $75. 782-6504 or 782-2848 Dowagiac.

FREE PUPPIES — Mixed breed. Have had shots. Phone 429-4520.

AKC REG. SPRINGER PUPS. Liver & white. 7 weeks old. Shots & wormed. Ph. 463-7959.

1 BEAGLE, 1 Blue Tick Hound (started) 1 Bear Cougar bow & arrows. 1 propane lantern. 927-3905 or see Don.

FREE TO GOOD HOME
IRISH SETTER - 4 mos. old
429-1838

FREE — Playful & healthy kittens to be given to good homes. Pan trained. 468-4580 Will Deliver.

MOBILE HOMES

Mobile Homes 72

COLOMA MOBILE HOME SALES — Now has 12 years 10% down FHA financing available. Model homes on display at Ravine View Estates Mobile Village. 5100 Little Paw Paw Lk. Rd. Coloma. 468-7736.

1977 2 BEDRM MOBILE HOMES
Delivered & ready to live in for under $88 mo. Three to choose from.
GRAY MOBILE HOMES
1915 Napier Ave.
Just west of I-94
Open 7 days. Ph. 925-2182

SKYLINE 12x50 1969 — 2 Bedrm. $3500. $400 down. $77 month includes set up, delivery, tax, title & all insurances. GRAY MOBILE HOME, 1915 Napier, just west of I-94. Ph. 925-2182.

STATESMAN 1973 — 3 Bedrm. $5500. $622 Down. Under $100 mo. Includes set up, delivery, tax, title & insurance. GRAY MOBILE HOMES, 1915 Napier, just West of I-94. Ph. 925-2182.

1970 12x60 DETROITER — $500 Down $88 month includes set up, delivery, tax, & insurance. GRAY MOBILE HOMES. 1915 Napier, just West of I-94. Ph. 925-2182.

ROUND KITCHEN — The newest design in Mobile Homes can be seen at Blossomland Mobile Home Sales, M-139 at Scottdale.

1977 HOLLY PARK — The nations finest quality mobile home is now on display at Blossomland Mobile Home Sales, M-139 at Scottdale.

1973 10x50 McCARTHY — Mobile home. Used as office, unfurnished. Furnace & electrical installed. Call for appt. 9-4 weekdays, 637-2121.

The All New LINCOLNWOOD-ESTATES On The Lake
A beautiful planned mobile home community under new management.
Featuring: Clubhouse, swimming pool, private fishing lake, playground, natural gas, paved roads, and most of all Lakeshore Schools.
Interested in moving? See us about our free move plan. Inquire of our new manager by phone or in person.
604 W. John Beers Road
Stevensville, Michigan
429-4361

FOR FAST RESULTS TRY CLASSIFIED ADS

AUTOMOTIVE

Automotive 73

BRIDGES CHEV-OLDS
Watervliet, Mich.
Ph. 463-3107

Rogel's — Watervliet
Lincoln — Mercury — Montego — Comet

COME TO LEVALLEY-KLUM
The finest in new & used cars.
OLDS-CADILLAC-FIAT
ROCKET SQUARE 660 W. MAIN, B.H.

73 FORD WAGON — Dlx. Ctry Sed. R&H. Auto. trans, PS & PB. Air Sharp in & out. SALE $1795. Colby's 983-3287.

75 GREMLIN — 2 dr. dlx. stick on floor, R&H. 18,000 mi. 1 owner, sharp, like new. SPECIAL $2095. Colbys. 983-3287.

74 VEGA HATCHBACK — 2 dr. dlx. R&H, 4 speed stick, sharp cond., tires & car excel. Sale $1495. Colbys, 983-3287.

1972 LEMANS GT — Best offer over $1400. Call 429-6151 after 6 p.m. weekdays. Ask for Steve or 429-3005, leave name & phone number.

LARGEST IN TOWN!
We Have The Largest Used Car Selection In Town...Come Down and Look Them Over.
THE HONDA'S ARE HERE!
TRANSWORLD
VOLKSWAGEN, HONDA INC.
170 N. Riverview, B.H., 927-3128

Auctions 71

AUCTION SALE

WEDNESDAY, OCTOBER 27, 1976 at 10:30 A.M.

Am discontinuing farming, will offer Real Estate and all Personal Property listed below located 3 miles North West of Eau Claire, Mich. on Park Road.

REAL ESTATE
105 Acres consisting of 20 acres of Grapes, 7 acres of Pears, balance open with some pasture and woods. 4 Bedroom modern home with basement, Oil heat. Large Barn and other buildings. Will offer altogether or in partials.

TERMS: Of Real Estate, 10% Down Day of Sale, balance at time of closing.

FARM TOOLS
1976 Ford 2000 Tractor. Ford 4000 SU Tractor. New Bridger 4 row Corn Planter. 8' Drag. 8' J.D. Disc. Century 6 row, 110 gal. Weed Sprayer. New Holland 2 row Transplanter. New Holland Bale Carrier. Ford 140 3-16" trip bottom Plow. Shaver Post Driver for 4000 Ford. Skibbe Lime and Fertilizer Spreader & seeder. 4 row Ford Cultivator. Holland 2 row rear cultivator. G&B Fruit Grader, and sorter. 10 ton wagon with adjustable tongue. 40' double chain elevator. 2 Wheel farm trailer. Scraper blade. Brush chopper. Power post driver. Overhead gas tank. Ford rear crane hitch. Produce scale. Hand grass seeder. Garden Roto tiller. 2 Wire Stretchers. 10 & 20 lb. tomatoe cartons. Wheel Barrow. Hyd. oil. 2 Chain binders. Buzzed wood. Plywood. Lumber. Oak stringers. etc. etc. Posts. 3 Power mowers. rotary. Trailer axle. Spray material. Forks. rakes, shovels & hand and garden tools.

BEE'S
2 Bee Hives & supplies. New Hives.

FEEDING EQUIPMENT
50 foot Badger Automatic Feeder. Self Silo unloader.

IRRIGATION
1320 foot of Rain Bird alum. irrigation pipe. 75 Sprinklers, risers, valves, T's, Elbows and etc. (pressed on couplers).

DOGS
2 Black Labrador dogs. Dog House.

HOUSEHOLD GOODS
Hammond Organ, 24 peddle, double manuel, pre set keys, draw bar, very nice. 30" Signature electric range. Coldspot Refrig. Wards auto. Washer & Dryer, green. 2 Antique Oak sectional book cases. Sectional Book case. 4 chest of drawers. Gas Dryers. 2 Microphones. Metal Secretary desk. 3 drawer file. Metal desk. Other misc. items not listed.

ALSO FOR SALE:
K. Kawai concert grand Piano, black ebony, very lovely. 1975 Ford Flat rack F-350 custom, dual wheel truck, little over 9000 miles.

TERMS OF PERSONAL PROPERTY: CASH — Not Responsible for Accidents or Goods After Sold.

DR. & MRS. C.E. WHETMORE: Owners
Eau Claire, Mich.

JOHN M. GLASSMAN
"Auctioneer & Real Estate"
Eau Claire, Mich. (PH) 461-6271

"THE AUCTION WAY IS THE BEST WAY"

AUTOMOTIVE

Automotive 73

'71 VEGA
$575
Call 429-3506 after 6 p.m.

'68 OLDS. FULL POWER
Call between noon & 3 p.m. $600.
Ph. 926-7948

'73 — 455 SD TRANS AM. 37,000 mi. 4 Spd Factory tape. 5 new tires. Excel. Cond. Call 429-6685 after 3 P.M.

'69 COUGAR — White exterior with red interior. PS & PB Autom. No rust. Zieborted. Ph. 471-6697. Very Clean.

'72 LINCOLN — Continental 4 dr. delxe. stereo, climate control, air cond., all power, vinyl top. $2195. Colby 983-3287.

'72 PLYM. — Station wgn. Fury Suburban. R&H, autom., PS,PB, prem. tires, 318 motor, like new $1575. Colby 983-3287.

'72 BUICK ELECTRA — 225. 4 door hardtop. Air. PS & PB. Days.
Ph. 983-6529

1950 CHEVY. — 2 Door. 54,000 miles. 6 Powerglide. Needs body work. $700. Ph. 429-1900.

'68 CAMARO — 327 autom. trans., PS&PB, yellow with flat black trim, flared rear fenders, new mags & tires. Newly painted & carpeted, completely burglar alarmed, any reasonable offer considered. 429-3920.

1972 FORD GALAXIE 500 — V-8, 4 door, vinyl top, autom., PS & PB. Radio. snow tires. only $1495 or reasonable offer to settle estate. Floyd Schneider, 1517 Norton Rd. Ph. 925-2233 or 925-3653.

1974 OPEL 1900. Low mileage. Very good condition. $1900. Also 350 Suzuki. Ph. 465-8897.

1967 JAGUAR — "E Type Convertible." New yellow paint, new Michelin tires, new shocks & brakes. New exhaust system, AM/FM radio, also 8 track tape deck. 429-1484.

1970 SPORT LEMANS — 925-3850 mornings or evenings, all day weekends. In Fairplain.

63 VOLVO — 2 dr. sedan. 4 new radial tires. Good running condition. $600. Phone 429-7927.

'68 VW, $590
925-5041

1975 OLDS TORONADO — 10,000 miles. full power, cruise control, stereo. 1 owner, like new. $5,500. Ph 925-2338.

'69 FORD GALAXIE — 4 dr., V/8, autom. air. PS&PB, good transportation. Reasonable. 925-0288.

COLLECTORS ITEM — 1973 Dodge Challenger. Make offer. 925-9107.

HONDA - CAR GRAND OPENING
Oct. 15th to Nov. 15th
$100.00 CASH REBATE
ON ANY NEW HONDA SOLD DURING OUR GRAND OPENING
TRANSWORLD VOLKSWAGEN-HONDA, INC.
170 N. Riverview, Benton Harbor, Mich.
927-3128

AUTOMOTIVE

Automotive 73

1965 MUSTANG 289
Air schocks, Headders. $300.
Ph. 429-6328.

1974 VW BEETLE
Red. radio & heater. $1695.
429-1771

1971 OLDS — Custom Crusier 9 passenger wagon. A/C, P.S. & P.B. AM/FM. Roof rack. Zieborted. $1600. 1970 MAVERICK — 46,000 miles. New tires. Like new. tape deck. $850. Call 674-3512.

1968 FAIRLANE
$150
983-3115

SHARP 1969 Cutlass Supreme Convert. New top, new paint. Mag wheels. White letter tires. AM-FM radio. Extras. $900. Call 465-6093 after 6 p.m.

'71 DODGE POLARA — 4 dr., good running condition. Good tires. $600. Call 429-7154 after 4:30.

1976 CUTLASS SALON — Air, tilt, tape, buckets & console. Clean, excel. shape. $5100. Call 983-2330.

'75 MODEL — 4 wheel drive. F-100 Rancher. 360 eng. Tow shape. low mileage. Call 468-4321.

1972 FORD — Serial No. 2B30H230314. Sale date Nov. 1 at 10:30 A.M. at 279 9th. St., Benton Harbor. Reserve the right to bid. F & M Bank.

1974 OLDS CUTLASS — 4 dr. sedan. Another one of Lou's low mileage finds. LOU KOSHAR AUTO SALES, M-140 & I-94 at Schultz Standard, Watervliet, Ph. 463-3189.

1976 OLDS — Cutlass Brougham, 2 dr. Loaded with factory equipment and of course low, low mileage. Many other cars to choose from. LOU KOSHAR AUTO SALES, M-140 & I94, at Schultz Standard, Watervliet. Ph. 463-3189.

1973 OLDS 88 — 4 dr. hdtop. All the toys. Only 32,000 miles. New radial tires including radial snows. LOU KOSHAR AUTO SALES, M-140 & I-94 at Schultz Standard, Watervliet. Ph. 463-3189.

1976 OLDS CUTLASS — Salon, 2 dr. Beautiful, low mileage executive car. White on white on white. LOU KOSHAR AUTO SALES, M-140 & I-94 at Schultz Standard, Watervliet. 463-3189.

MUST SELL — 1975 Pinto Hatchback. 4 spd. Air cond. AM radio. Like new. $2500. Call after 5 p.m. 983-7593.

'71 PINTO 2000 CC
Excellent Condition. Low Mileage
$800. Ph. 925-3456.

1973 CUTLASS SUPREME — vinyl top, PS, PB, autom, 1 owner, blue, excell. cond., book value $3300, asking $2600 or best offer. Ph 429-8555.

1976 RANCHERO
EXPLORER SPECIAL
V8, Automatic, Power Steering and Brakes, Much More!

$3895.
PH. 465-5344
SIEMANS BRIDGMAN FORD

'76 PRICES SPOKEN HERE.
(But not for long.)
NEVER AGAIN! '76 PRICES!

If you've had a look at some of the 1977 car prices, you already know the worst. Don't despair. Stop in at our showroom and look over our complete selection of thrifty 1976 Datsuns...complete with 1976 prices. Don't let the annual price rise get you without a fight. Stop in while our supply lasts and check the savings for yourself.

LAST CHANCE FOR '76 PRICES!
Right Now.
DATSUN SAVES
Right Here.
Doran Datsun
Ph. 471-7739
U.S. 31 North — BERRIEN SPRINGS

EMPLOYMENT

JOBS—General 31

Lift Truck Mechanic

For the best known lift truck dealership. Excellent hourly wages & outstanding benefits. Includes uniforms, paid vacations, holiday pay, complete insurance & pension. Must have own tools. Prefer experienced. Apply at 2617 Niles Ave. St. Joseph.
We are an equal opportunity employer.

DIE CAST SETUP MEN or operators with a minimum of 5 yrs. exp. required. Apply in person to Paul DeHaan, Kal Die Casting, 7700 W. Michigan Ave., Kalamazoo, MI.

SUPERVISOR

Top potential for person with proven supervisory track record dealing with a strong unionized shop. Fee Pd. To $15,000. Call Bob Doer 983-7181.
SNELLING & SNELLING PERSONNEL

Maint. Supervision

Fee Pd. Mechanical or electrical exp. in heavy industry. $16,000 plus overtime. Call Bob Doer 983-7181.
SNELLING & SNELLING PERSONNEL

COLLECTOR

Blue chip firm needs exp. in banking, credit union or small loan collections. To $10,000. Call Bob Doer 983-7181.
SNELLING & SNELLING PERSONNEL

snelling & snelling PERSONNEL

520 Pleasant St. St. Joseph

Project Eng., Die Cast	$15-18,000
Metallurgist	$18,000
Toolroom Sup.	$13-14,000
Supervisor, Body Shop	$10,400
Maint. Supt.	$Open

Call Ed James 983-7181

MECHANICAL - ELECTRICAL ENGINEER — Registered & experienced in heating, ventilating, air conditioning & industrial application. Needed for growing engineering firm. Good company benefits. For appt. call 616-349-7707. Gove Assoc. Inc. 1601 Portage, Kalamazoo, Mich.

TEMPORARY LANDSCAPE HELP
Wanted. Call beween 8 & 9.
Call 944-5932.

HOUSEWIVES FOR PARTTIME — Switchboard opr. Nights & weekends open. High school grad. over 21. Experience preferred but will train. Apply IN PERSON ONLY Answering Exchange, 420 Court, St. Joseph.

WE HAVE — Opportunities in BH, St. Jos., Wat., Col., Bridg. & New Buffalo areas for persons to do office cleaning. Call 983-7177 for details.

MAINTENANCE PEOPLE — Needed for all shifts. Good pay & working conditions with exceptional benefits. Call Judy Doud, 926-7161 at Saluto Foods, Corp.

EARN GOOD MONEY
For 10 to 12 hours per week, part time work. Call 983-7792 after 3:30 p.m. for interview appointment.

DIE MAKERS

Prefer experienced in automotive type die work. Must be qualified and have good employment history. 3 shifts. Apply, write or call:

CHECKER MOTORS CORP.
2016 N. Pitcher,
Kalamazoo, Mich. 49007
616-343-6121, ext. 293
An Equal Opportunity Employer

JOBS—Office 32

NEW SENIOR CENTER — Needs secretary, part time. Prefer mature person. Funding guidelines. Ph. 468-3366.

SECRETARY
Top-notch position for exp. exec. sec'y. Speedy typing, dictaphone and figure aptitude keeps you busy. $160. Call Mary Lee 983-7181.
SNELLING & SNELLING PERSONNEL

KEYPUNCH
Experienced. Will work day shift. $3.50 to start. Call Mary Lee 983-7181.
SNELLING & SNELLING PERSONNEL

COLLECTOR
Do you have experience in credit or collections? Some typing necessary. $433. Call Lee Ford 983-7181.
SNELLING & SNELLING PERSONNEL

SECRETARY WANTED — Desirable characteristics include, a direct, social strategy in transactions with others, learning quickness regarding concepts, willingness to expend considerable amounts of energy. You will be trained to establish behavior monitoring systems, keeping accounts and visible records. Send resume in care of Dr. D. Chris Anderson, Berrien Real Estate Service, 1014 Main St. St. Joseph, Mich. 49085.

EMPLOYMENT

JOBS—Sales 33

SALESMEN — Unusual opportunity. Our men earn in the five figures regularly. Tremendous demand. Largest in the industry. Culligan Water Conditioning. 241 E. Main, Benton Harbor.

SALES MANAGEMENT
OPPORTUNITY
The expansion of the Lincoln National Sales Corp. in the Berrien Co., Mich. & South Bend, Ind. areas offers an excellent opportunity for the person anxious to make business progress. We are a well established organization working with individuals and businesses in the area of life & health ins., group ins., pension & profit sharing plan, and related financial advisory services. The individual we select will be thoroughly trained for 3 years in all facets of our business and in the sales management field. Annual salary in mid 5 figures to start. Bonus plan available, no overnight travel, group ins., and retirement plan. Age no barrier. Call 219-232-1477 to arrange for an interview. All replys held in strictest confidence. Equal opportunity employer.

ATTENTION HYDRAULIC
ENGINEERS!
HAVE YOU CONSIDERED SALES??
What do you expect? If you expect more of yourself and more for yourself, consider this. Salary plus commission. Good starting monthly guarantee. Repeat sales in pneumatic, hyrdaulic & instrumentation components. Exclusive territory in this area.
We're one of the Mid-West's largest distributors of fluid power and automation components. Want more facts and a plain talk interview? You are invited to send usual personal data and phone number. Inquiries confidential.
NORMAN EQUIPMENT COMPANY
21010 Ironwood Circle
South Bend, Indiana 46635.

SALES REP

SOUTHERN MICHIGAN
Aggressive agri-chem company seeks responsive candidate with 3 to 5 years selling experience. Duties include selling, collecting and servicing accounts within territory. 1 to 2 nights travel per week. Outstanding benefits and salary. Opportunity awaits your resume. Royster Co., PO Box 6986, Toledo, Ohio 43612. An Equal Opportunity Employer.

OFFICE FURNITURE SALESMAN
Experienced in Used & New Office Furniture. We plan to open a branch store in Benton Harbor in the near future. Looking for qualified store Manager & assistants. Compensation will be salary, commission & bonus. We are one of Detroit's oldest & largest New & Used Dealers. Send resume and salary requirements to: Mr. Dodge, Business Equipment Co. 3400 W. Fort St., Detroit, MI 48216 or call 313-961-2000. A personal interview will be arranged in your city within the next 3 weeks.

AVON

LETS YOU GET
MORE OUT OF LIFE!
Here's your opportunity to earn money, win prizes, honors, personal recognition. Call:
429-4802
For information

HE'S COMING BACK . . . TO WORK. HIRE THE VETERAN

Situations Wanted 35

LET US CLEAN YOUR CARPET AND SAVE
For Free Estimate
Call Coloma, 468-8344

Licensed Child Care

983-4027.

THRUSH

FEATURING ROCK & ROLL MUSIC
Now accepting bookings for Halloween, Weddings, Parties, Holidays, etc.
Phone 468-4488 or 983-2779.

FINANCIAL

Business Opportunities 37

INVESTMENT 72 UNIT MOBILE HOME PARK

No. 937... This development encompasses 17 acres & is situated 15 minutes South of St. Joe. Civil engineers plans are completed and all state & local permits have been obtained. Call for additional details today. Totzke Real Estate 429-3266.

FINANCIAL

Business Opportunities 37

SUPER MARKET FOR SALE: In Berrien Co. Grossing $600,000 a year. Good net income after payments. Ph. 426-4646 ask for Randy.

BALDWIN

MEMBER
PARTRIDGE & ASSOCIATES

INCOME PROPERTY
located in Southern Berrien County this brick and block building has 3360 sq. ft. on the main floor and an apartment on the second floor. Main floor is presently leased to two tenants. Priced at $50,000.

Commercial Building in prime location with both retail and office space. All space is currently under lease. Building is in excellent condition.

REALTOR
BUN BALDWIN CO.
BRIDGMAN 465-6863
TWIN CITIES 473-4131

KECHKAYLO

REAL ESTATE COMPANY
"Brighten Your Future"

Six chair styling salon. All equipment and inventory. $6,000.

2 acre resort with rentals and restaurant. Excellent location. Mch potential. Reduced to $74,000. MUST SELL!!

Completely redecorated and expanded family type restaurant. Includes building, equipment and land. Excellent location.

Country grocery with living quarters plus rental property. A Real Money Maker. Good country location.

We have financing available for all these business ventures, so why not give us a call today.

KECHKAYLO
REAL ESTATE CO.
429-3209.

Loans & Mortgages 38

BUY — SELL — TRADE
Contracts — Mortgages — Equities
Call Us. RIEMLAND 983-3203

MERCHANDISE FOR SALE

Miscellaneous For Sale 49

SHELL MOTOR OIL. Cash & Carry special. X-100, 20-20W or 30 wt. 49c per qt. by the case. Peoples Coal & Oil. 925-1149.

FOAM RUBBER — For campers, beds, chairs, etc. 1, 2, 3, 5, 6"x56"x78", $5.70 & Up. Mike Young Enterprises, 1101 Pipestone, B.H.

DAMAGED & UNCLAIMED FREIGHT — Summer replacement pads $2.50 up. Hospital sick room supplies 50% off. Room size braided rugs $15 up. Carpet squares $4.50 box. Vinyl tile $6.50 box up. Steel & wood shelves 25 cents each. Twin baby strollers $37.50. Window shades $1 up. Flexilounges $7.50 up. Fluorescent lights $7.50 up. Shower stalls $25. Shower doors $5 up. Chimneys for Franklin Stoves & fireplaces 50% off. Heavy Duty boat covers $15 up. 3 way camper refrigerators $195. Garage doors $57.50 up. Motorcycle ferrings $45. Mufflers $6.50. Tail pipes 40 cents lb. Hay elevators $100. Chicken nests $17.50. Garden culivator $17.50. Thousands of items. Savings up to 75%. MIKE YOUNG ENTERPRISES, 1101 Pipestone, B.H. Open Wed., Thurs., Fri. 1 to 5:30. Sat., 10 to 5:30. Sun., 10 to 1.

BARN BEAMS
Good for mantle pieces.
Ph. 429-8246

WANTED — Lilly of the Valley, by the bushel. DeGroot, Inc., Coloma, Mich. Ph. 468-6714.

LARGE WOOL RUG — brown & beige Axminster, 17x13 with pad & runners, $150, excel. cond., 3500 Lakeshore Dr. St. Joe.

"PHONE-MATE" Telephone answering recorder. Never Used. $75.
Ph. 429-8068.

ASHLEY THERMOSTATIC — Controlled woodburning heaters available now. Ph. 616-253-4332. Crader Enterprises, Rt. 1, Grand Junction, 49056.

McCULLOCH & HOMELITE
CHAIN SAW
Sales & Service
Sawyer Exchange Service
426-3375, 756-7222 or 429-7945 after 6.

30 FOOT SOLID OAK BAR — And back bar. Also pop cooler. Some shelving. Ph. Bangor 427-8206.

DELUXE HIDE-A-BED — Couch. $300 or best offer. Ph. 463-6257 after 5 p.m.

GOING OUT OF BUSINESS — Top name stereo components at discount prices. Marantz, Sony, Jenson, Rote & Rotel & Bic. Ph. 944-1519 or 429-8411.

WASHER & DRYER — Deluxe Whirlpool. Excel. Cond. $200 pr. Storage Bldg. Sharp looking. 10x12ft. Very well constructed. 983-1631 or 925-4939.

LEFT HAND — Brunswick bowling ball & access. Lamps, dishes, hair dryers, toaster & iron. Rotary mower, Avon & winter clothing. Pink hamper. 429-7387.

7 FT. POOL TABLE WITH ACCESS.
926-6569

BATTLE CREEK STEAMBATH — And massage roller plus belt massager. Phone 429-0340.

Building Materials 57

MERCHANDISE FOR SALE

Miscellaneous For Sale 49

THE HOUSE of EVERYTHING. C.B.'s, electronics, Jacks, Hardware, Surplus Trading Co. 609 Paw Paw, B.H. 926-6391.

COMPLETE SET — Of Tools including roll-away & top chest. Value at $3200, sell for $2500. Ph. Larry, 471-1455.

Antiques 50

ANTIQUE ITALIAN — Chest of drawers. Oval shape. Four drawers. Artistically inlaid. Bargain price. 471-2915.

FOR FAST RESULTS TRY CLASSIFIED ADS

Rummage Sales 51

NOTICE!

ALL "RUMMAGE SALE", "GARAGE SALE", ETC. ADS PLACED IN CLASSIFICATION 51, MUST BE CASH WITH COPY. THERE WILL BE NO EXCEPTIONS TO THIS POLICY.

GIANT MOVING SALE — Clothes, toys, furniture, fixtures, drapes, dishes. Notre Dame Rd., Stevensville.

BIG RUMMAGE SALE — ST. PAULS EPISCOPAL CHURCH. Lane at Morton. S.J. Tues. Oct. 26th. 9 AM to 3 PM.

RUMMAGE SALE — 1311 Columbus, B.H. 11 A.M. to 7 P.M. Oct. 25-30.
"MAKE US A DEAL"

GARAGE SALE — Snow tires, ice skates, linens, warm clothing, books and much more. Kingman Drive, off Washington, S.J.

CLEAN FALL GARAGE SALE — Girls, Boys, Womens, Mens Clothing, Toys & Games Galore! Shoes & Misc. 2593 Hillview Lane, Hillview Manor Subd. TUES. & WED. Oct. 26 & 27th. (1½ miles So. of Hilltop off Washington, St. Joe)

Farm Products-Things To Eat 52

APPLE CRATES WANTED
Ph. Kalamazoo, 375-4762

FRESH CIDER — No preservatives or drops used. $1.50 per gallon. Very good winter cabbage, green or red. $2 per bushel. Also Jonathon, Delicious & Winter Banana Apples. F. JONAS, ¾ Mile East of Watervliet on Red Arrow Hwy. 463-5114.

APPLES — Popular varieties. Priced to Sell. Truckloads daily. L.A. Zech Orchards, Hinchman Rd. PH. 471-7170.

MAPLELAWN CIDER MILL

Cider, grape juice, kegs, barrels & supplies. Order early! Custom pressing. 1 mi. So. of Glendora on Cleveland Ave. Ph. 422-1528 or 422-1188. Open Daily.

AT FLASHING SIGN!

APPLES & GRAPES — You Pick. $2.50 bushel, grapes. $4 bushel, apples. Ph. 468-6941.

POTATOES — Chippewa & Russett Burbanks. Most apple varieties are ready at Kerly Farms, 925-3454 or 927-3991.

INDIAN RIVER CITRUS — $5.50 case up. Quality apples, $5 bu. up. Fresh garden vegetables. Good potatoes, tomatoes & onions. BLOSSOMLAND FARMER MKT., 1985 M-139, B.H. Daily 10-7 PM.

POTATOES

925-5768 or 925-2254 after 5 PM.

100 BUSHELS — Of Balboa Rye. Ph. 621-4738.

GRAPES — Fresh picked Red Delaware, White Niagara, Blue Concord & several varieties of French Hybrid 15c lb. or 500 lbs. or more 10c lb. Ph. 621-4738.

STOVERS U PICK PUMPKINS

All you can carry for $2. Indian corn, popcorn, sunflowers, gourds, squash & pumpkins. 3½ miles nortmf. Berrien Springs on US 31-33 at Arden. Open 9-7. Closed Sunday. Call 429-3762.

GREEN TOMATOES PICKED. $2 ½ BUYour container. Ph. 944-5555.

SPECIAL FRESH PRESSED — Apple Cider. No drops used or preservative added. 4 gal. for $5. Also very good red or green cabbage. $2 bu. F. Jonas ¾ miles East of Watervliet on Red Arrow Hwy. 463-5114.

DELICIOUS — Red & Gold. Pumpkins. Risch Farms, ¼ mile east, ½ mile south off DeMorrow Rd., Stevensville. 429-9578.

JERUSALEM ARTICHOKES — Fresh dug. Ideal diabetic food.
Ph. 621-4738

Farm Equipment And Tools 53

FARM TIRE HEADQUARTERS. Rears, Fronts, Vulcanizing, Duals. 500x15 Multi-Ribs. $9.95 each.
M & W TIRE — 926-8255

WANTED C or SUPER C
Farm All with Wide Front End. & two row Cultivator. Ph. 944-1000.

Machinery and Tools 54

10", 13" & 17" USED LATHES — New 17" & 20" Geared Head South Bend Lathes. 100 new & used drills, mills, lathes, & grinders. SWARTZ MACHINERY, 24033 US 20 W., South Bend, Ind. 219-289-7781.

Garden Tools & Tractors 55

SHANES

Fall Special. Allis Chalmers Garden Tractors. 12 hp list with mower $2438, sale price $1750. 10 hp list with mower $2224, sale price $1610. 10 hp list with mower $1722, sale price $1200. 8 hp list with mower $1434, sale price $996. Hours: 9-6 Mon.-Fri. Sat. 9-12 Noon. Ph. 463-6767.

Boats and Accessories 56

14' HOBIE CAT

Boat, trailer & extras. 429-1900.

Building Materials 57

MERCHANDISE FOR SALE

Boats and Accessories 56

BOAT STORAGE!!!
Let us worry about your boat this winter. Winterizing, storage, tuneup, or anything else you may need. D & D MARINA, 257 W. Main St. Benton Harbor, MI. 49022. 926-7328.

Firewood, Feed, Dirt, Fertilizer 58

CLOVER SEED WANTED
Ph. 423-7051
Decatur Seed & Supply

WANTED — Livestock Manure
Will load & haul
Ph. 944-1000

FIREPLACE WOOD. Seasoned mixed variety. Apple, Beech, cherry, oak & maple. 1 rick $20. 2 for $35. Ph. 423-7503 Decatur.

SEASONED FIREPLACE WOOD — $18 rick delivered. Phone 471-1056.

SEASONED FIREWOOD — 10 varieties, your choice. Cut, split, delivered & stacked. Courteous 24 hr. service. 14 yrs. exp. in area. $20 per rick. Satisfaction guaranteed or money back. Ph. 429-6060.

SEASONED APPLE WOOD — Delivered & stacked. $20 per rick or 2 for $37.50. Ph. 422-2328.

SEASONED WOOD — Mostly apple. Will deliver. Phone 429-5122, St. Joseph.

FIREWOOD: Sawmill, Slabwood. Delivered.
Ph. 927-4806

Household Goods 60

GOOD USED — Ranges & Refrigerators
FRICKE'S HOME APPLIANCES
86 WALL STREET BENTON HARBOR

SPOT CASH — For good used furniture & appliances. PLANGGER'S FURNITURE. 1034 Territorial. 925-4201.

JOT EM DOWN STORE'S. New & Used Furn. We buy sell or trade. Ph. 925-3145. Riverside, Mich. OPEN DAILY.

NEW 3 PIECE EARLY AMERICAN — Living room table set. Maple. Ph. 429-1900.

WHIRLPOOL WHITE DLX. ELEC. DRYER — 3 years old. $125. Caloric gas stove, white & 30". $100. 429-3531.

2 COUCHES — 1 brown & 1 gold, $50 each or best offer. Ph. 463-6887 after 6 P.M.

WOODEN KEG Bar, 4 stools & back shelf, 6 mos. old.
Call 926-1918

MAPLE DINING ROOM SUITE — Includes buffet - hutch, round table with 2 leaves & 4 chairs. $300. Ph. 429-1749.

Musical Instruments and Instruction 61

FARFISA VIP-600 — Organ. Double manual. Two Leslie speaker cabinets. Accoustic amp. 150 watt rms. 1 custom Kustom 200 base amp with 2-15 in. speakers with 2 external cabinets with 15 in. speakers. Call 616-756-7359 after 6 P.M.

KIMBALL WHITNEY — Spinet Piano. New, never been played. Guaranteed buy the "Piano Doctor". 944-3119.

Sport Supplies And Equipment 62

HUSQUVARNA — 30-06 Rifle with Weaver 4X scope. $180. Remington Model 31, 12 & 20 Ga. shotguns. $100 each. Colt Trooper .357, $150. Smith & Wesson Model 29 .44 Mag. New. Ph. 429-8068.

Wanted To Buy 66

ORIENTAL RUGS WANTED

The Chicago Collectors Guild pays the highest prices for oriental rugs, silks, and tapestries. Call Toll Free: 800-621-3868.

WANTED TO BUY
Portable Lincoln Welder.
Small Travel trailer, 468-8140.

LIVESTOCK

Livestock-Horses 67

Mueller's Western Shop

BENTON HARBOR 944-1448

TACY'S SADDLE SHOP

463-3442 Watervliet. Open Mon-Sat.

SHERMANS TACK

Everything for Horse & Rider. New-Used-Trade. Hartford. Ph. 621-3704 or 621-3690

APPALOOSA'S FOR SALE — 1 yearling Filly, 1 weaning filly, 1 weaning stud colt, 1 show gelding. National Grand Champion. 616-244-5431 or 244-5408.

Dogs, Pets And Supplies 68

COUNTRY KENNELS — Phone 925-0997. Modern, clean & heated. Boarding day, week, or month. Outside runs.

DOG OBEDIENCE: Basic & advanced classes Oct 27. Convenient St. Joe location. Professional instructor. Ph. Mrs. Willis Bridgman 465-6653 or Mr. Long 429-3404 after 7 p.m.

FOR SALE — AKC Great Dane Pups. 8 weeks, healthy, active. Gd. Blood lines. Shots, fawn. Ph. 925-3690.

AKC REG. POODLE PUPPIES.
8 weeks, shots & wormed.
Ph. 468-7126.

OWNER OF — Red standard Dachshund would like to breed to female same with papers for male pick of litter. 429-1093 anytime.

FOR SALE — AKC Irish Setter Pups. Parents can be seen. Shots. $55 each. Ph. 925-9391.

LIVESTOCK

Dogs, Pets And Supplies 68

COLLIE PUPS — AKC Reg. Sable & white. 3 mo. old. Vet checked & wormed. $75. 782-6504 or 782-2848 Dowagiac.

FREE PUPPIES — Mixed breed. Have had shots. Phone 429-4520.

AKC REG. SPRINGER PUPS. Liver & white. 7 weeks old. Shots & wormed. Ph. 463-7959.

1 BEAGLE, 1 Blue Tick Hound (started) 1 Bear Couger bow & arrows. 1 propane lantern. 927-3905 or see Don.

FREE TO GOOD HOME
IRISH SETTER - 4 mos. old
429-1038

FREE — Playful & healthy kittens to be given to good homes. Pan trained. 468-8580 Will Deliver.

MOBILE HOMES

Mobile Homes 72

COLOMA MOBILE HOME SALES — Now has 12 years 10% down FHA financing available. Model homes on display at Ravine View Estates Mobile Village. 5100 Little Paw Paw Lk. Rd. Coloma. 468-7736.

1977 2 BEDRM MOBILE HOMES

Delivered & ready to live in for under $88 mo. Three to choose from.
GRAY MOBILE HOMES
1915 Napier Ave.
Just west of I-94
Open 7 days, Ph. 925-2182

SKYLINE 12x50 1969 — 2 Bedrm. $3500. $400 down. $77 month includes set up, delivery, tax, title & all insurances. GRAY MOBILE HOME, 1915 Napier, just west of I-94. Ph. 925-2182.

STATESMAN 1973 — 3 Bedrm. $5500. $622 Down. Under $100 mo. Includes set up, delivery, tax, title & insurance. GRAY MOBILE HOMES, 1915 Napier, just West of I-94. Ph. 925-2182.

1970 12x60 DETROITER — $500 Down $88 month includes set up, delivery, tax, & insurance. GRAY MOBILE HOMES, 1915 Napier, just West of I-94. Ph. 925-2182.

ROUND KITCHEN — The newest design in Mobile Homes can be seen at Blossomland Mobile Home Sales, M-139 at Scottdale.

1977 HOLLY PARK — The nations finest quality mobile home is now on display at Blossomland Mobile Home Sales, M-139 at Scottdale.

1973 10x50 MCCARTHY — Mobile home. Used as office, unfurnished. Furnace & electrical installed. Call for appt. 9-4 weekdays, 637-2121.

The All New LINCOLNWOOD-ESTATES On The Lake

A beautiful planned mobile home community under new management.

Featuring: Clubhouse, swimming pool, private fishing lake, playground, natural gas, paved roads, and most of all Lakeshore Schools.

Interested in moving? See us about our free move plan. Inquire of our new manager by phone or in person.

604 W. John Beers Road
Stevensville, Michigan
429-4361

FOR FAST RESULTS TRY CLASSIFIED ADS

AUTOMOTIVE

Automotive 73

BRIDGES CHEV-OLDS

Watervliet, Mich.
Ph. 463-3107

Rogel's — Watervliet

Lincoln — Mercury — Montego — Comet

COME TO LEVALLEY-KLUM
The finest in new & used cars.
OLDS-CADILLAC-FIAT
ROCKET SQUARE 660 W. MAIN, B.H.

'73 FORD WAGON — Dlx. Ctry Sed. R&H, Auto. trans, PS & PB. Air Sharp in & out. SALE $1795. Colby's 983-3287.

'75 GREMLIN — 2 dr. dlx. stick on floor, R&H, 18,000 mi. 1 owner, sharp, like new. SPECIAL $2095. Colbys, 983-3287.

'74 VEGA HATCHBACK — 2 dr. dlx. R&H, 4 speed stick, sharp cond., tires & car excel. Sale $1495. Colbys, 983-3287.

1972 LEMANS GT — Best offer over $1400. Call 429-6151 after 6 p.m. weekdays. Ask for Steve or 429-3005, leave name & phone number.

LARGEST IN TOWN!
We Have The Largest Used Car Selection In Town...Come Down and Look Them Over.
THE HONDA'S ARE HERE!
TRANSWORLD
VOLKSWAGEN, HONDA INC.
170 N. Riverview, B.H., 927-3128

AUTOMOTIVE

Automotive 73

'71 VEGA
$575
Call 429-4506 after 6 p.m.

'68 OLDS. FULL POWER
Call between noon & 3 p.m. $600.
Ph. 926-7948

'73 — 455 SD TRANS AM. 37,000 mi. 4 Spd Factory tape. 5 new tires. Excel. Cond. Call 429-6685 after 3 P.M.

'69 COUGAR — White exterior with red interior. PS & PB. Autom. No rust. Ziebarted. Ph. 471-6697. Very Clean.

'72 LINCOLN — Continental 4 dr delxe, stereo, climate control, air cond., all power, vinyl top. $2195, Colby 983-3287.

'72 PLYM. — Station wgn. Fury Suburban, R&H, autom., PS,PB, prem. tires, 318 motor, like new $1575, Colby 983-3287.

'72 BUICK ELECTRA — 225. 4 door hardtop. Air. PS & PB. Days.
Ph. 983-6529

1950 CHEVY. — 2 Door. 54,000 miles. 6 Powerglide. Needs body work. $700. Ph. 429-1900.

'68 CAMARO — 327 autom. trans., PS&PB, yellow with flat black trim, flared rear fenders, new mags & tires. Newly painted & carpeted, completely burglar alarmed, any reasonable offer considered. 429-3820.

1972 FORD GALAXIE 500 — V-8, 4 door, vinyl top, autom., PS & PB. Radio, snow tires, only $1495 or reasonable offer to settle estate. Floyd Schneider, 1517 Norton Rd. Ph. 925-2233 or 925-3653.

1974 OPEL 1900. Low mileage. Very good condition. $1900. Also 350 Suzuki. Ph. 468-8897.

1967 JAGUAR — "E Type Convertible." New yellow paint, new Michelin tires, new shocks & brakes. New exhaust system, AM/FM radio, also 8 track tape deck. 429-1484.

1970 SPORT LEMANS — 925-3860 mornings or evenings, all day weekends. In Fairplain.

68 VOLVO — 2 dr. sedan. 4 new radial tires. Good running condition. $600. Phone 429-7987.

'68 VW, $590

925-5041

1975 OLDS TORONADO — 10,000 miles, full power, cruise control, stereo, 1 owner, like new. $5,500. Ph 925-2338.

'69 FORD GALAXIE — 4 dr., V/8, autom. air, PS&PB. good transportation. Reasonable. 925-0288.

COLLECTORS ITEM — 1973 Dodge Challenger. Make offer. 925-9107.

AUTOMOTIVE

Automotive 73

1965 MUSTANG 289
Air schocks, Headders. $300.
Ph. 429-6320.

1974 VW BEETLE
Red, radio & heater. $1695.
429-1771

1971 OLDS — Custom Crusier 9 passenger wagon. A/C. P.S. & P.B. AM/FM. Roof rack. Ziebarted. $1600. 1970 MAVERICK — 46,000 miles. New tires. Like new, tape deck. $850. Call 674-3512.

1968 FAIRLANE
$150
983-3115

SHARP 1969 Cutlass Supreme Convert. New top, new paint. Mag wheels. White letter tires. AM-FM radio. Extras. $900. Call 468-8091 after 6 p.m.

'71 DODGE POLARA — 4 dr., good running condition. Good tires. $600. Call 429-7154 after 4:30.

1976 CUTLASS SALON — Air, tilt, tape, buckets & console. Clean, excel. shape. $5100. Call 983-2330.

'75 MODEL — 4 wheel drive. F-100 Rancher. 360 eng. Top shape, low mileage. Call 468-4321.

1972 FORD — Serial No. 2B30N230314, Sale date Nov. 1 at 10:30 A.M. at 279 9th. St., Benton Harbor. Reserve the right to bid. F & M Bank.

1974 OLDS CUTLASS — 4 dr. sedan. Another one of Lou's low mileage finds. LOU KOSHAR AUTO SALES, M-140 & I-94 at Schultz Standard, Watervliet, Ph. 463-3189.

1976 OLDS — Cutlass Brougham, 2 dr. Loaded with factory equipment and of course low, low mileage. Many other cars to choose from. LOU KOSHAR AUTO SALES, M-140 & I94, at Schultz Standard, Watervliet. Ph. 463-3189.

1973 OLDS 88 — 4 dr. hdtop. All the toys. Only 32,000 miles. New radial tires including radial snows. LOU KOSHAR AUTO SALES, M-140 & I-94 at Schultz Standard, Watervliet. Ph. 463-3189.

1976 OLDS CUTLASS — Salon, 2 dr. Beautiful, low mileage executive car. White on white on white. LOU KOSHAR AUTO SALES, M-140 & I-94 at Schultz Standard, Watervliet. 463-3189.

MUST SELL — 1975 Pinto Hatchback. 4 spd. Air cond. AM radio. Like new. $2500. Call after 5 p.m. 983-7593.

'71 PINTO 2000 CC
Excellent Condition. Low Mileage
$800. Ph. 925-3456.

1973 CUTLASS SUPREME — vinyl top, PS, PB, autom, 1 owner, blue, excell. cond., book value $3300, asking $2600 or best offer. Ph 429-8555.

HONDA - CAR GRAND OPENING
Oct. 15th to Nov. 15th
$100.00
CASH REBATE
ON ANY NEW HONDA SOLD DURING OUR GRAND OPENING
TRANSWORLD VOLKSWAGEN-HONDA, INC.
170 N. Riverview, Benton Harbor, Mich.
927-3128

1976 RANCHERO
EXPLORER SPECIAL
V8, Automatic, Power Steering and Brakes, Much More!

$3895.
PH. 465-5344
SIEMANS BRIDGMAN FORD

'76 PRICES SPOKEN HERE.
(But not for long.)
NEVER AGAIN! '76 PRICES!

If you've had a look at some of the 1977 car prices, you already know the worst. Don't despair. Stop in at our showroom and look over our complete selection of thrifty 1976 Datsuns...complete with 1976 prices. Don't let the annual price rise get you without a fight. Stop in while our supply lasts and check the savings for yourself.

LAST CHANCE FOR '76 PRICES!
Right Now.
DATSUN SAVES
Right Here.
Doran Datsun
Ph. 471-7739
U.S. 31 North BERRIEN SPRINGS

Auctions 71

AUCTION SALE

WEDNESDAY, OCTOBER 27, 1976 at 10:30 A.M.

Am discontinuing farming, will offer Real Estate and all Personal Property listed below located 3 miles North West of Eau Claire, Mich. on Park Road.

REAL ESTATE

105 Acres consisting of 20 acres of Grapes, 7 acres of Pears, balance open with some pasture and woods. 4 Bedroom modern home with basement, Oil heat. Large Barn and other buildings. Will offer altogether or in partials.

TERMS: Of Real Estate: 10% Down Day of Sale, balance at time of closing.

FARM TOOLS

1976 Ford 2000 Tractor. Ford 4000 SU Tractor. New Bridger 4 row Corn Planter. 8' Drag. 8' J.D. Disc. Centry 6 row, 110 gal. Weed Sprayer. New Holland 2 row Transplanter. New Holland Bale Carrier. Ford 140 3-16" trip bottom Plow. Shaver Post Driver for 4000 Ford. Skibbe Lime and Fertilizer Spreader & seeder. 4 row Ford Cultivator. Holland 2 row rear cultivator. G&B Fruit Grader, and sorter. 10 ton wagon with adjustable tonque. 40' double chain elevator. 2 Wheel farm trailer. Scraper blade. Brush chopper. Power post driver. Overhead gas tank. Ford rear crane hitch. Produce scale. Hand grass seeder. Garden Roto tiller. 2 Wire Stretchers. 10 & 20 lb. tomatoe cartons. Wheel Barrow. Hyd. oil. 2 Chain binders. Buzzed wood. Plywood. Lumber. Oak stringers. etc. etc. Posts. 3 Power mowers, rotary. Trailer axle. Spray material. Forks, rakes, shovels & hand and garden tools.

BEE'S

2 Bee Hives & supplies. New Hives.

FEEDING EQUIPMENT

50 foot Badger Automatic Feeder. Self Silo unloader.

IRRIGATION

1320 foot of Rain Bird alum. irrigation pipe. 75 Sprinklers, risers, valves, T's, Elbows and etc. (pressed on couplers).

DOGS

2 Black Labrador dogs. Dog House.

HOUSEHOLD GOODS

Hammond Organ, 24 peddle, double manuel, pre set keys, draw bar, very nice. 30" Signature electric range. Coldspot Refrig. Wards auto. Washer & Dryer, green. 2 Antique Oak sectional book cases. Sectional Book case. 4 chest of drawers. Gas Dryers. 2 Microphones. Metal Secretary desk. 3 drawer file. Metal desk. Other misc. items not listed.

ALSO FOR SALE

K. Kawai concert grand Piano, black ebony, very lovely. 1975 Ford Flat rack F-350 custom, dual wheel truck, little over 9000 miles.

TERMS OF PERSONAL PROPERTY: CASH — Not Responsbile for Accidents or Goods After Sold.

DR. & MRS. C.E. WHETMORE: Owners
Eau Claire, Mich.

JOHN M. GLASSMAN
"Auctioneer & Real Estate"
Eau Claire, Mich. (PH) 461-6271

"THE AUCTION WAY IS THE BEST WAY"

SECRETARY

Must have statistical typing experience and familiarity with financial reports. Excellent benefits. Compensation commensurate with ability.

LECO CORPORATION
3000 Lakeview Avenue
St. Joseph, Michigan 49085
"An Equal Opportunity Employer"

WE'RE LOOKING FOR A SECRETARY

- who can read terrible handwriting
- who can type efficiently in spite of interruptions
- who seplz better than the boss
- whose shorhand improves the dictation

and

- who enjoys telephone contact with customers

WE OFFER

- attractive compensation, benefits and working conditions plus exposure to the interesting field of international marketing. If you're looking for a really interesting position, please contact:

LECO CORPORATION
Personnel Department
3000 Lakeview Avenue
St. Joseph, Michigan 49085
"An Equal Opportunity Employer"

CALL THE EXPERT!

BECAUSE OF THEIR YEARS OF EXPERIENCE AND POLICIES OF GUARANTEED CUSTOMER SATISFACTION, THESE ADVERTISERS ARE CONSIDERED MASTERS IN THEIR TRADE.

Contracting-Builders 41

ROTOTILLING
Road, gravel, stones for driveway, black dirt, top soil, also compost. J. Monte, 925-3847.

TO PLACE YOUR RESULT-GETTING AD! WA 5-0022 or YU 3-2531

Roofing-Siding 47

ALUM SIDING — Awnings, windows, doors. Established 25 yrs. in Scottdale V-C SALES GA 9-9871.

Miscellaneous Service 48

DRY ICE
Town & Country Gas, next to DEER FOREST. Ph. 468-6721.

Custom Corn Picking

815 INT. 4-row head. Gerald Knuth & Son Prop. 926-9897 eve. or 925-9458 day.

LIGHT HAULING
Ph 927-2669 or 925-6413 or 944-5965.

NEW FALL STOCK ARRIVED!

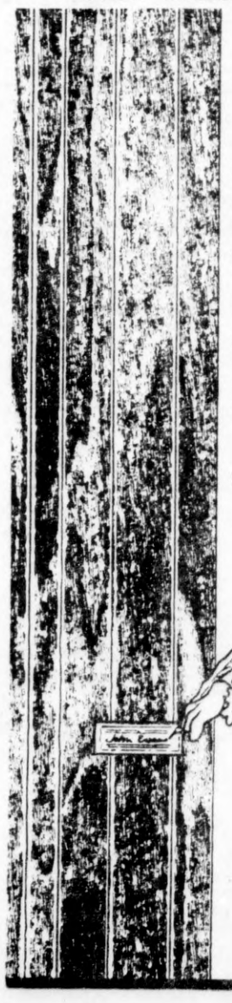

Create walls you'll be proud to show... and live with

Craftsmanship returns to do-it-yourself remodeling projects. Weyerhaeuser SIGNATURE SERIES plywood paneling creates walls so beautiful they should be signed. Carefree good looks and durability for your rooms. Increased value for your home. Plus a little something for the craftsman — a handcrafted wall to enhance your furnishings and lifestyle. Make your selection today.

CHANNEL WOOD PINE

Simulated Woodgrain Plywood Paneling

$9.95 per 4'x8' panel

SCHULTZ ROOFING & SUPPLY COMPANY
"BETWEEN TWIN CITIES BRIDGES"
ST. JOSEPH, MI 49085
PH. 983-2613

AUTOMOTIVE

Automotive 73

'69 PONTIAC GTO — Needs some body work. PB & PS. Good running cond. $600. Call 429-6472.

1972 PONTIAC WAGON GRAN SAFARI — 9 passenger. Phone 925-8618

'70 LINCOLN CONTINENTAL, 2 dr. All power. Undercoated. Black & White. Asking $1495. Ph. Niles 684-5088.

BEST BUYS in used OK cars & trucks Come to Berrien Springs DON SPRUNG CHEVROLET SALES

1974 CAPRI — 2000, air cond, sun roof, dlx. interior. AM-FM, Sony tape deck, 4 speed, ziebart. Excell. cond. Ph. 473-2932.

FOR FAST RESULTS TRY CLASSIFIED ADS

Trucks For Sale 74

'75 FORD F 100 — Pickup. Large box. 6 cyl. Spare. Low mileage. Spotless cond. Like new. Sale, $2795. Colby's, 983-3287.

NEW 1976 GMC — Half Ton 8' Wideside Pickup, Stainless Mirrors, H.D. Rear Springs, Power Brakes, 350, V-8, Hydromatic, Power Steering, AM Radio, Rear Step Bumper, G78-15B Tires, Gauges, Stabilizer, Sierra Grande Cab Trim. Color: Med. Blue, Custom Vinyl Seat. Stock No. 771 — $3,963.23 ZERBEL GMC TRUCK, INC. Napier & I-94 Benton Harbor. Ph. 927-3521

NEW 1976 GMC 9000 GVW CAMPER — Special, 8' Pickup, Tinted Glass, Air Cond, Camper Mirrors, Positraction, Aux. Rear Springs, H.D. Power Brakes, 454-V8, Hydromatic, Aux. Fuel Tank, AM Radio, Rear Step Bumper, 950-16.5 Tires, Special Two-Tone, Gauges, High Sierra Cab, Stock No. 173 - BIG DISCOUNT. ZERBEL GMC TRUCK, INC. Napier & I-94 - Benton Harbor Ph. 927-3521.

USED TRUCKS

1971 GMC Conv. Tractor Model HI 9500, 238 Detroit Diesel Eng 5 spd. Trans. 2 spd. Axle Air Tag Axle. Power Steering $8500.00

1974 GMC 1½ Ton Cab & Chassis, Sharp. $3495.00

1973 GMC ½ Ton Pickup V8, Auto, P.S. PB. $2295.00

1974 GMC ¾ Ton Heavy Duty Pickup V8, Auto, PS, P.B. Air Conditioned. $3195.00

1972 1 Ton Cab & Chassis V8, 4 spd. P.S. P.B. Dual Wheels, New Paint. $1595.00

1970 El Camino V8, Auto. PS. & PB. $1095.00

1970 I.H.C. ½ Ton Pickup. $795.00

1969 GMC 1 Ton Van. $2295.00

1969 GMC ½ Ton, 6 Cylinder Stick. $795.00

& MANY MORE

ZERBEL

GMC

I-94 - NAPIER

927-3521

Trucks For Sale 74

1973 Elcamino P.S. P.B. Air. 20,000 actual miles. Ziebarted. $2950. Ph. 983-7995 After 4.

THE BEST OFFER TAKES — 1969 IHC 1700 Lonestar. 1971 Chevy C-60. 1973 G.M.C. 500. 1974 F-750. All with Refer. Box & Thermo King. Call 465-5092.

1967 INTERNATIONAL PICKUP truck. Good condition. Ph. 925-5564.

1973 EL CAMINO — V8, P.S., P.B., Trl. hitch, cover, excell. cond. Ph. 429-7823 after 6:30 p.m.

1975 TOYOTA Pick-Up. $2900 Call 429-1716.

1972 DODGE POWER WAGON — 4 speed, 4 wheel drive. $2300. Phone 429-8401

'68 INTERNATIONAL 2 ton, 14' bed with hoist. New motor. Call 944-5932.

Motorcycles-Bicycles 75

LOWELL'S HONDA SAYS

GET YOUR BIKE READY FOR WINTER NOW! Super winter prices on all new & used bikes. LOWELLS HONDA 3848 Niles Rd. St. Joe, Mich. Ph. 429-2000

1972 SUZUKI TS 500 Low mileage. Like new. Call 927-3786

1968 HONDA 350 CC Motorcycle, Elec. start. 3700 miles. Excel. cond. $225. Ph. 468-7475.

Recreation Vehicles 76

COUNTRY SQUIRE — 5th wheels & trailers. Tag-Along Woodsman. Free tax. D&G, 5 mi. east of Paw Paw. 668-3484.

WANTED — Later model travel trailer 20-24 ft. Tandem axle preferred. Call 474-5684.

17' TRAVEL TRAILER — '69, Sleeps 5, 4 bur. stove w/oven. Ref., heater, toilet. $1450. 9736 Baldwin Rd., Bridgman.

Snowmobiles 77

Recreation Vehicles 76

FOR THE COMPACT CAR — 12' Trailer. $725. JIM'S TRAILER SALES, N.W. Paw Paw. 657-5040.

1970 11 FT. NOMAD CAMPER, Fully self contained. Excellent Condition. Ph. 926-9775 after 4 p.m.

1976 R.V. COUNT DOWN SALE! Few units left with great savings! Wolverine, Travel-Craft & Marathon 5th Wheels - Mini Motorhomes & Pick-up Campers. R.V.'s are our only business at GRAVEL HILL SALES, INC., 6 miles West of Paw Paw on Red Arrow Hwy. Ph. 657-4655.

Snowmobiles 77

ARCTIC CAT SNOWMOBILES See at Paw Paw Honda Marine, I-94 Paw Paw Exit. Ph. 657-5735.

LOWELLS HONDA SAYS

DON'T TOUCH THAT SLED $1.95 $1.95 $1.95 $1.95 $1.95 $1.95 $1.95 Bring any brand snowmobile to Lowell's Honda for a full winter check. Only $1.95. We will check track supension, skis, steering, clutch, belt, electric, lights, bolts, & latches. Overall Condition. P.S. Come in and see the new '77 Ski Do models. LOWELL'S HONDA 3848 Niles Rd. St. Joe, Mi. Ph. 429-2000

SHANES ARCTIC CAT

7677 Models In Stock. Also good used sleds. Hours Mon. 9-8 PM. Tues. thru Fri., 9-6 PM. Sat. 9-12 Noon. Ph. 463-6767.

SNOWMOBILERS MAKE SURE — Your sled is ready when you want to ride. Get it serviced at LARSEN'S CYCLE. Service on Yamaha & most other makes of snowmobiles. Ph. 925-5105. 3 blocks South of Ashley Ford on Plaza Dr.

1970 SKI-DOO — 18 horsepower. Body & motor in very good condition. Call 429-7477.

Accessories And Repair 79

RADIATOR REPAIRS Libby-Owens Ford Safety Glass CALL CHET NICHOLS 300 Territorial Ph. 925-2136

Snowmobiles 77

$1.95 $1.95 $1.95 $1.95 $1.95

LOWELL'S HONDA SAYS

DON'T TOUCH THAT SLED

Bring any brand snowmobile to Lowell's Honda for a full winter check.

ONLY $1.95

We will check track suspenion, skis, steering, clutch, belt, electric, lights, bolts, & latches. The Overall Condition.

LOWELL'S HONDA

3848 Niles Rd., St. Joe, Mich.

429-2000

P.S. Come in and see the NEW '77 SKI DO MODELS

$1.95 $1.95 $1.95 $1.95 $1.95

Automotive 73 Automotive 73 Automotive 73

Your All New 77 Chevrolet Is Here NOW

All 76's Must Go

FINAL PRICE CUTS! ON ALL BRAND NEW NEVER DRIVEN 76 CHEVYS ALSO DEMOS & EXEC. CARS IN STOCK

WE HAVE CHEVY VANS SPORT VANS & VAN CONVERSIONS COMING IN DAILY!

DON'T WORRY WE WORK OUT ALL THE FINANCING

SEE & DRIVE THE ALL NEW FULL SIZE CHEVROLETS

WE HAVE IN STOCK
1 BRAND NEW 1976 CORVETTE
1 BRAND NEW 1977 CORVETTE
READY FOR DELIVERY

REMEMBER
NOBODY BEATS THE DEALINGEST DEALER AROUND

NED GATES CHEVROLET
300 W. BRITAIN AVE.
BENTON HARBOR, MICH.
PHONE 927-4454
OPEN MONDAYS & THURSDAYS TILL 8 PM

We've Got The Largest Selection Of 1976 Models In Southwestern Michigan!!!

Did You Hear About The BIG Fall Sale Now Going On At Rudy's!!!

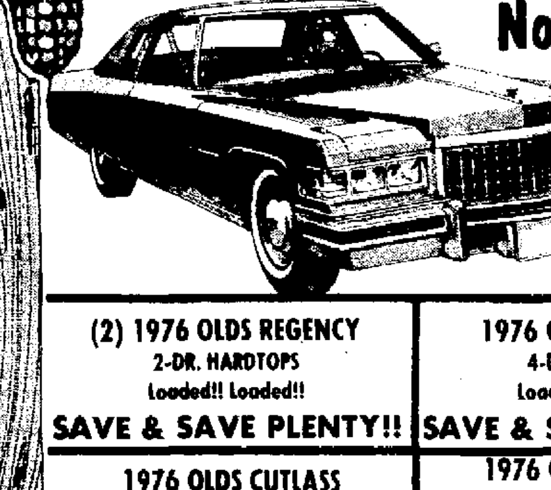

1976 CADILLAC COUPE DeVILLE DeELEGANCE
DeElegance all the way through with only 9700 miles!!!
SAVE & SAVE PLENTY!!

(2) 1976 OLDS REGENCY 2-DR. HARDTOPS Loaded!! Loaded!! SAVE & SAVE PLENTY!!

1976 OLDS REGENCY 4-DR. HARDTOP Loaded!! Loaded!! SAVE & SAVE PLENTY!!

1976 OLDS CUTLASS BROUGHAM Power Steering, Power Brakes, Air Conditioning, Landau Roof, Sport Wheels, Sport Mirrors, AM-FM-Stereo Radio with Tape, Rear Defogger. SAVE & SAVE PLENTY!!

1976 OLDS CUTLASS SALON 2-DR. HARDTOP Power Steering, Power Brakes, Air Conditioning, Vinyl Top, Sport Wheels, Sport Mirrors. Only 7600 Miles! SAVE & SAVE PLENTY!!

1976 CHEV. CAPRICE 9-Pass. ESTATE WAGON Power Steering, Power Brakes, Air Conditioning, AM-FM-Stereo Radio, 50-50 Seats, Luggage Rack. Absolutely Like New with only 7100 Miles!! SAVE & SAVE PLENTY!!

Best Cars... Best Service!

1976 OLDS CUTLASS SUPREME 9-Pass. STATION WAGON Power Steering, Power Brakes, Air Conditioning, Luggage Rack, Cruise Control, Door Locks, AM-FM Radio. Less than 10,000 Miles! SAVE & SAVE PLENTY!!

1976 OLDS CUTLASS SUPREME 4-DR. HARDTOP Power Steering & Brakes, Cruise Control, Door Locks, Vinyl Top, AM-FM Radio. Less than 10,000 Miles! SAVE & SAVE PLENTY!!

1976 PONTIAC GRAND PRIX S J MODEL Power Steering & Brakes, Air Cond., Power Windows, Power Door Locks, AM-FM Stereo Radio. Absolutely Like-New!!! SAVE & SAVE PLENTY!!

1976 CHEVROLET BEAUVILLE VAN Power Steering & Brakes, Air Cond., Cruise Control, Tilt Wheel. Only 8100 Miles! SAVE & SAVE PLENTY!!

1976 OLDS CUTLASS SUPREME 2-DR. HARDTOP Power Steering & Brakes, Landau Roof, Cruise Control, 60-40 Seat, Tilt Wheel, AM-FM Radio, Rear Defroster. Almost New!! SAVE & SAVE PLENTY!!

1976 MONTE CARLO LANDAU Power Steering & Brakes, Sport Wheels, Sport Mirrors, Air Cond., Cruise Control. Would you beleive... only 6200 Miles!!! SAVE & SAVE PLENTY!!

1976 OLDS DELTA 4-DR. Power Steering & Brakes, Vinyl Top, Cruise Control, Tilt Wheel, Rear Defroster. Less than 10,000 Miles!! SAVE & SAVE PLENTY!!

1976 BUICK REGAL 2-DR. HARDTOP Power Steering, Power Brakes, Vinyl Top, Air Cond., AM-FM Radio, Bucket Seats, Door Locks. Extra Sharp, Extra Low Miles!!! SAVE & SAVE PLENTY!!

Always Late Model, Low Mileage, Like-New Cars!

1976 BUICK LeSABRE CUSTOM 2-DR. HARDTOP Power Steering & Brakes, Air Cond., 50-50 Seats, AM-FM Stereo Radio, Cruise Control, Power Door Locks. Less than 10,000 Miles! SAVE & SAVE PLENTY!!

1976 OLDS CUTLASS SUPREME 2-DR. HARDTOP Power Steering & Brakes, Air Cond., Landau Roof, AM-FM Stereo Radio with Tape, Sport Wheels, Sport Mirrors. Almost New!! SAVE & SAVE PLENTY!!

1976 GMC STX RALLY VAN Power Steering & Brakes, Air Cond., Tilt Wheel, Side Curtains. All Ready To Go!! SAVE & SAVE PLENTY!!

1976 GRAND PRIX Power Steering & Brakes, Air Cond., AM-FM Radio, Cruise Control, Sport Wheels, Sport Mirrors, Padded Landau Vinyl Roof. SAVE & SAVE PLENTY!!

You've Seen The New Ones...Some Are Nice, Some Are Small, But They All Carry A Higher Price Tag!!! WE CAN SAVE YOU PLENTY!!!

1976 OLDS DELTA ROYALE 2-DR. HARDTOP Landau Roof, Power Steering & Brakes, Air Cond., Cruise Control, Power Windows, Power Door Locks, AM-FM Stereo Radio. Ready to Go!!

1975 BUICK RIVIERA Power Steering & Brakes, Air Cond., Vinyl Top, AM-FM Radio with Stereo Tape, 60-40 Power Seats, Power Windows, Power Door Locks, Cruise Control, Tilt Wheel, Rear Defroster. You name it...it's got it!!!

1975 CADILLAC COUPE DeVILLE Loaded!!! Beautiful & Ziebarted!! Local Owned trade-in on a 1976 Cadillac. Only 20,000 Miles!!

1975 BUICK ELECTRA CUSTOM 2-DR. HARDTOP Landau Padded Roof, Air Cond., Cruise Control, Power Windows, Power Seats, Tilt Wheel, Rear Defroster, AM-FM Stereo Radio. This car is SPOTLESS with only 13,000 Miles!!

1975 OLDS 9-Pass. VISTA CRUISER Air Cond., Power Steering & Brakes, Cruise Control, Tilt Wheel, Door Locks, Sun Roof, Luggage Rack, Sport Mirrors, Rear Defroster. Look at it...you'll think it's new!!!

1975 OLDS DELTA ROYALE 2-DR. HARDTOP Power Steering, Power Brakes, Air Cond., Vinyl Top. Not Loaded, but NICE!

Don't Miss This Sale! None Better!!

1974 CHEVELLE MALIBU CLASSIC 2-DR. HARDTOP Power Steering & Brakes, Bucket Seats with Console, Landau Roof, Rally Wheels, Sport Mirrors and more!

1975 CHEV. CAPRICE CLASSIC 4-DR. HARDTOP Power Steering, Power Brakes, Air Cond., Vinyl Top, Cruise Control, Door Locks, 60-40 Seat. Only 12,500 Miles!!

1974 BUICK ELECTRA CUSTOM 2-DR. HARDTOP 4-Way Power, Air Cond., Cruise Control, 60-40 Power Seats, AM-FM Radio, Vinyl Top, Rear Defroster, Tilt Wheel. Extra Sharp & Ready!!!

1973 OLDS CUTLASS SUPREME 2-DR. HARDTOP Power Steering & Brakes, Vinyl Top. See this hard-to-find Beauty with only 24,000 Miles!!!

1973 CHEV. CAPRICE 4-DOOR Power Steering & Brakes, Air Cond., Power Windows, Power Door Locks, 60-40 Seats. Another nice One Owner!!!

1975 CUTLASS SUPREME 2-DR. HARDTOP Power Steering & Brakes, Landau Roof, Air Cond., Wire Wheels. Extra Sharp with Extra Low Miles!!!

1973 OLDS DELTA 4-DR. SEDAN Power Steering & Brakes, Air Cond., Vinyl Top, Cruise Control, Tilt Wheel. All New Tires! Ready for you!

1972 CHRYSLER 9-PASS. WAGON Power Steering, Power Brakes, Air Cond., Luggage Rack. Well Above Average!!!

1973 PLYMOUTH 2-DR. HARDTOP Power Steering, Power Brakes, Air Conditioning, Vinyl Top.

1973 VOLKSWAGEN SUPER BUG 4-Speed Trans., Radio. Extra Sharp! New Tires!

1969 CUTLASS 4-DR. A REAL NICE 2ND. CAR!!!

Best Cars... Best Service! We've Built Our Reputation On Extra-Quality, Like-New Automobiles. Plus... GIVING THE TOPS IN AFTER-SALES SERVICE!

Rudy's AUTO SALES YU 3-6201
Corner Hilltop & Washington
SOUTHTOWN ST.JOE

Bank Financing

AUTOMOTIVE

Automotive 73

'69 PONTIAC GTO — Needs some body work. PB & PS. Good running cond. $600. Call 429-6472.

1972 PONTIAC WAGON GRAN SAFARI — 9 passenger.
Phone 925-8618

'70 LINCOLN CONTINENTAL. 2 dr. All power. Undercoated. Black & White. Asking $1495. Ph. Niles 684-5088.

BEST BUYS in used OK cars & trucks
Come to Berrien Springs
DON SPRUNG CHEVROLET SALES

1974 CAPRI — 2000, air cond. sun roof, dlx. interior. AM-FM, Sony tape deck, 4 speed, ziebart. Excell. cond. Ph. 473-2932.

FOR FAST RESULTS TRY CLASSIFIED ADS

Trucks For Sale 74

'75 FORD F 100 - Pickup. Large box. 6 cyl. Spare. Low mileage. Spotless cond. Like new. Sale, $2795. Colby's, 983-3287.

NEW 1976 GMC — Half Ton 8' Wideside Pickup, Stainless Mirrors, H.D. Rear Springs, Power Brakes, 350, V-8, Hydramatic, Power Steering, AM Radio, Rear Step Bumper, G78-15B Tires, Gauges, Stabilizer, Sierra Grande Cab Trim, Color: Med. Blue, Custom Vinyl Seat, Stock No. 221 — $3,963.23
ZERBEL GMC TRUCK, INC.
Napier & I-94
Benton Harbor, Ph. 927-3521

NEW 1976 GMC 9000 GVW CAMPER — Special, 8' Pickup, Tinted Glass, Air Cond, Camper Mirrors, Positraction, Aux. Rear Springs, H.D. Power Brakes, 454-V8, Hydramatic, Aux. Fuel Tank, AM Radio, Rear Step Bumper, 950-16.5 Tires, Special Two-Tone, Gauges, High Sierra Cab, Stock No. 173 - BIG DISCOUNT.
ZERBEL GMC TRUCK, INC.
Napier & I-94 - Benton Harbor
Ph. 927-3521.

USED TRUCKS

1971 GMC Conv. Tractor Model HI 9500, 238 Detroit Diesel Eng. 5 spd. Trans. 2 spd. Axle Air Tag Axle, Power Steering. $8500.00

1974 GMC 1½ Ton Cab & Chassis, Sharp. $3495.00

1973 GMC ½ Ton Pickup V8, Auto. P.S. PB. $2295.00

1974 GMC ¾ Ton Heavy Duty Pickup V8, Auto, PS. P.B. Air Conditioned. $3195.00

1972 1 Ton Cab & Chassis V8, 4 spd. P.S. P.B. Dual Wheels, New Paint. $1595.00

1970 El Camino V8, Auto. PS. & PB. $1095.00

1970 I.H.C. ½ Ton Pickup. $795.00

1969 GMC 1 Ton Van. $2295.00

1969 GMC ½ Ton, 6 Cylinder Stick. $795.00

&
MANY MORE

ZERBEL
GMC
1-94 - NAPIER
927-3521

Automotive 73

AUTOMOTIVE

Trucks For Sale 74

1973 Elcamino P.S. P.B. Air, 28,000 actual miles, Ziebarted. $2950.
Ph. 983-7995 After 4.

THE BEST OFFER TAKES — 1969 IHC 1700 Lonestar, 1971 Chevy C-60, 1973 G.M.C. 500, 1974 F-750. All with Refer. Box & Thermo King. Call 465-5092.

1967 INTERNATIONAL PICKUP
truck. Good condition.
Ph. 925-5564.

1973 EL CAMINO — V8, P.S., P.B., Trl. hitch, cover, excell. cond. Ph. 429-7828 after 6:30 p.m.

1975 TOYOTA
Pick-Up. $2900
Call 429-1716.

1972 DODGE POWER WAGON — 4 speed, 4 wheel drive. $2300.
Phone 429-8401

'68 INTERNATIONAL
2 ton, 14' bed with hoist.
New motor. Call 944-5932.

Motorcycles-Bicycles 75

LOWELL'S HONDA
SAYS
GET YOUR BIKE READY FOR WINTER NOW! Super winter prices on all new & used bikes.
LOWELLS HONDA
3848 Niles Rd. St. Joe, Mich.
Ph. 429-2000

1972 SUZUKI TS 500
Low mileage. Like new.
Call 927-3786

1968 HONDA 350 CC
Motorcycle. Elec. start. 3700 miles. Excel. cond. $225. Ph. 468-7475.

Recreation Vehicles 76

COUNTRY SQUIRE — 5th wheels & trailers. Tag-Along Woodsman. Free tax. D&G, 5 mi. east of Paw Paw, 668-3484.

WANTED — Later model travel trailer 20-24 ft. Tandem axle preferred. Call 424-5684.

17' TRAVEL TRAILER — '69, Sleeps 5. 4 bur. stove w/oven. Ref., heater, toilet. $1450. 9736 Baldwin Rd., Bridgman.

Snowmobiles 77

AUTOMOTIVE

Recreation Vehicles 76

FOR THE COMPACT CAR — 12' Trailer, $725. JIM'S TRAILER SALES. N.W. Paw Paw, 657-5040.

1970 11 FT. NOMAD CAMPER. Fully self contained. Excellent Condition. Ph. 926-9775 after 4 p.m.

1976 R.V. COUNT DOWN SALE! Few units left with great savings! Wolverine, Travel-Craft & Marathon 5th Wheels - Mini Motorhomes & Pick-up Campers. R.V.'s are our only business at GRAVEL HILL SALES, INC., 6 miles West of Paw Paw on Red Arrow Hwy. Ph. 657-4655.

Snowmobiles 77

ARCTIC CAT SNOWMOBILES
See at Paw Paw Honda Marine, I-94 Paw Paw Exit. Ph. 657-5235.

LOWELLS HONDA
SAYS
DON'T TOUCH THAT SLED
$1.95 $1.95 $1.95 $1.95 $1.95 $1.95 $1.95
Bring any brand snowmobile to Lowell's Honda for a full winter check. Only $1.95. We will check track supension, skis, steering, clutch, belt, electric, lights, bolts, & latches. Overall Condition.
P.S. Come in and see the new '77 Ski Do models.
LOWELL'S HONDA
3848 Niles Rd. St. Joe, MI.
Ph. 429-2000

SHANES
ARCTIC CAT
7677 Models In Stock. Also good used sleds. Hours Mon. 9-8 PM. Tues. thru Fri., 9-6 PM. Sat. 9-12 Noon. Ph. 463-6767.

SNOWMOBILERS MAKE SURE — Your sled is ready when you want to ride. Get it serviced at LARSEN'S CYCLE. Service on Yamaha & most other makes of snowmobiles. Ph. 925-5105. 3 blocks South of Ashley Ford on Plaza Dr.

1970 SKI-DOO — 18 horsepower. Body & motor in very good condition. Call 429-7477.

Accessories And Repair 79

RADIATOR REPAIRS
Libby-Owens Ford Safety Glass
CALL CHET NICHOLS
300 Territorial Ph. 925-2136

Snowmobiles 77

$1.95 $1.95 $1.95 $1.95 $1.95

LOWELL'S HONDA SAYS
DON'T TOUCH THAT SLED
Bring any brand snowmobile to Lowell's Honda for a full winter check.
ONLY $1.95
We will check track supenion, skis, steering, clutch, belt, electric, lights, bolts, & latches. The Overall Condition.
LOWELL'S HONDA
3848 Niles Rd., St. Joe, Mich.
429-2000
P.S. Come in and see the NEW '77 SKI DO MODELS

$1.95 $1.95 $1.95 $1.95 $1.95

Automotive 73 Automotive 73 Automotive 73

Your All New 77 Chevrolet Is Here **NOW**

FINAL PRICE CUTS!
ON ALL BRAND NEW NEVER DRIVEN 76 CHEVYS
ALSO
DEMOS & EXEC. CARS IN STOCK

All 76's Must Go

WE HAVE CHEVY VANS SPORT VANS & VAN CONVERSIONS COMING IN DAILY!

DON'T WORRY WE WORK OUT ALL THE FINANCING

SEE & DRIVE THE ALL NEW FULL SIZE CHEVROLETS

WE HAVE IN STOCK
1 BRAND NEW 1976 CORVETTE
1 BRAND NEW 1977 CORVETTE
READY FOR DELIVERY

REMEMBER
NOBODY BEATS THE DEALINGEST DEALER AROUND
NED GATES CHEVROLET
300 W. BRITAIN AVE.
BENTON HARBOR, MICH.
PHONE 927-4454
OPEN MONDAYS & THURSDAYS TILL 8 PM

Did You Hear About The BIG

Now Going On At Rudy's!!!

1976 CADILLAC COUPE DeVILLE DeELEGANCE
DeElegance all the way through with only 9700 miles!!!
SAVE & SAVE PLENTY!!

(2) 1976 OLDS REGENCY
2-DR. HARDTOPS
Loaded!! Loaded!!
SAVE & SAVE PLENTY!!

1976 OLDS REGENCY
4-DR. HARDTOP
Loaded!! Loaded!!
SAVE & SAVE PLENTY!!

1976 OLDS CUTLASS
BROUGHAM
Power Steering, Power Brakes, Air Conditioning, Landau Roof, Sport Wheels, Sport Mirrors, AM-FM-Stereo Radio with Tape, Rear Defogger.
SAVE & SAVE PLENTY!!

1976 OLDS CUTLASS
SALON 2-DR. HARDTOP
Power Steering, Power Brakes, Air Conditioning, Vinyl Top, Sport Wheels, Sport Mirrors. Only 7600 Miles!
SAVE & SAVE PLENTY!!

1976 CHEV. CAPRICE
9-Pass. ESTATE WAGON
Power Steering, Power Brakes, Air Conditioning, AM-FM-Stereo Radio, 50-50 Seats, Luggage Rack. Absolutely Like New with only 7100 Miles!!
SAVE & SAVE PLENTY!!

1976 OLDS CUTLASS SUPREME
9-Pass. STATION WAGON
Power Steering, Power Brakes, Air Conditioning, Luggage Rack, Cruise Control, Door Locks, AM-FM Radio. Less than 10,000 Miles!
SAVE & SAVE PLENTY!!

1976 OLDS CUTLASS SUPREME
4-DR. HARDTOP
Power Steering & Brakes, Cruise Control, Door Locks, Vinyl Top, AM-FM Radio. Less than 10,000 Miles!
SAVE & SAVE PLENTY!!

Best Cars... Best Service!

1976 PONTIAC GRAND PRIX
S J MODEL
Power Steering & Brakes, Air Cond., Power Windows, Power Door Locks, AM-FM Stereo Radio. Absolutely Like-New!!!
SAVE & SAVE PLENTY!!

1976 CHEVROLET
BEAUVILLE VAN
Power Steering & Brakes, Air Cond., Cruise Control, Tilt Wheel. Only 8100 Miles!
SAVE & SAVE PLENTY!!

1976 OLDS CUTLASS SUPREME
2-DR. HARDTOP
Power Steering & Brakes, Landau Roof, Cruise Control, 60-40 Seat, Tilt Wheel, AM-FM Radio, Rear Defroster. Almost New!!
SAVE & SAVE PLENTY!!

1976 MONTE CARLO
LANDAU
Power Steering & Brakes, Sport Wheels, Sport Mirrors, Air Cond., Cruise Control. Would you beleive.... only 6200 Miles!!!
SAVE & SAVE PLENTY!!

1976 OLDS DELTA
4-DR.
Power Steering & Brakes, Vinyl Top, Cruise Control, Tilt Wheel, Rear Defroster. Less than 10,000 Miles!!
SAVE & SAVE PLENTY!!

1976 BUICK REGAL
2-DR. HARDTOP
Power Steering, Power Brakes, Vinyl Top, Air Cond., AM-FM Radio, Bucket Seats, Door Locks. Extra Sharp, Extra Low Miles!!!
SAVE & SAVE PLENTY!!

Always Late Model, Low Mileage, Like-New Cars!

1976 BUICK LeSABRE
CUSTOM 2-DR. HARDTOP
Power Steering & Brakes, Air Cond.,50-50 Seats, AM-FM Stereo Radio, Cruise Control, Power Door Locks. Less than 10,000 Miles!
SAVE & SAVE PLENTY!!

1976 OLDS CUTLASS
SUPREME 2-DR. HARDTOP
Power Steering & Brakes, Air Cond., Landau Roof, AM-FM Stereo Radio with Tape, Sport Wheels, Sport Mirrors. Almost New!!
SAVE & SAVE PLENTY!!

1976 GMC STX RALLY VAN
Power Steering & Brakes, Air Cond., Tilt Wheel, Side Curtains. All Ready To Go!!
SAVE & SAVE PLENTY!!

1976 GRAND PRIX
Power Steering & Brakes, Air Cond., AM-FM Radio, Cruise Control, Sport Wheels, Sport Mirrors, Padded Landau Vinyl Roof.
SAVE & SAVE PLENTY!!

You've Seen The New Ones...Some Are Nice, Some Are Small, But They All Carry A Higher Price Tag!!! WE CAN SAVE YOU PLENTY!!!

1976 OLDS DELTA ROYALE
2-DR. HARDTOP
Landau Roof, Power Steering & Brakes, Air Cond., Cruise Control, Power Windows, Power Door Locks, AM-FM Stereo Radio. Ready to Go!!

1975 BUICK RIVIERA
Power Steering & Brakes, Air Cond.,Vinyl Top, AM-FM Radio with Stereo Tape, 60-40 Power Seats, Power Windows, Power Door Locks, Cruise Control, Tilt Wheel, Rear Defroster. You name it....it's got it!!!

1975 CADILLAC
COUPE DeVILLE
Loaded!!! Beautiful & Ziebarted!! Local Owned trade-in on a 1976 Cadillac. Only 20,000 Miles!!

1975 BUICK ELECTRA
CUSTOM 2-DR. HARDTOP
Landau Padded Roof, Air Cond.,Cruise Control, Power Windows, Power Seats, Tilt Wheel, Rear Defroster, AM-FM Stereo Radio. This car is SPOTLESS with only 13,000 Miles!!

1975 OLDS 9-Pass.
VISTA CRUISER
Air Cond., Power Steering & Brakes, Cruise Control, Tilt Wheel,Door Locks, Sun Roof, Luggage Rack, Sport Mirrors, Rear Defroster. Look at it...you'll think it's new!!!

1975 OLDS DELTA ROYALE
2-DR. HARDTOP
Power Steering, Power Brakes, Air Cond., Vinyl Top. Not Loaded, but NICE!

Don't Miss This Sale! None Better!!

1974 CHEVELLE MALIBU
CLASSIC 2-DR. HARDTOP
Power Steering & Brakes, Bucket Seats with Console, Landau Roof, Rally Wheels, Sport Mirrors and more!

1975 CHEV.CAPRICE
CLASSIC 4-DR. HARDTOP
Power Steering, Power Brakes, Air Cond., Vinyl Top, Cruise Control, Door Locks, 60-40 Seat. Only 12,500 Miles!!

1974 BUICK ELECTRA
CUSTOM 2-DR. HARDTOP
4-Way Power, Air Cond., Cruise Control, 60-40 Power Seats, AM-FM Radio, Vinyl Top, Rear Defroster, Tilt Wheel. Extra Sharp & Ready!!!

1973 OLDS CUTLASS
SUPREME 2-DR.HARDTOP
Power Steering & Brakes, Vinyl Top. See this hard-to-find Beauty with only 24,000 Miles!!!

1973 CHEV.CAPRICE
4-DOOR
Power Steering & Brakes, Air Cond., Power Windows, Power Door Locks, 60-40 Seats. Another nice One Owner!!!

1975 CUTLASS SUPREME
2-DR. HARDTOP
Power Steering & Brakes, Landau Roof, Air Cond., Wire Wheels. Extra Sharp with Extra Low Miles!!!

1973 OLDS DELTA
4-DR. SEDAN
Power Steering & Brakes, Air Cond., Vinyl Top, Cruise Control, Tilt Wheel. All New Tires! Ready for you!

1972 CHRYSLER
9-PASS. WAGON
Power Steering, Power Brakes, Air Cond., Luggage Rack. Well Above Average!!!

1973 PLYMOUTH
2-DR. HARDTOP
Power Steering, Power Brakes, Air Conditioning, Vinyl Top.

1973 VOLKSWAGEN
SUPER BUG
4-Speed Trans., Radio. Extra Sharp! New Tires!

1969 CUTLASS 4-DR.
A REAL NICE 2ND. CAR!!!

Best Cars... Best Service!
We've Built Our Reputation On Extra-Quality, Like-New Automobiles.
Plus... GIVING THE TOPS IN AFTER-SALES SERVICE!

Rudy's AUTO SALES
YU 3-6201
Corner Hilltop & Washington
SOUTHTOWN ST.JOE

Bank Financing

Upcoming 'Kong' Movie Is A Promoter's Dream

CARON: Writing under another name

DE HORY: Rebuilding his career

AUDREY: Turned down for 'A Bridge

PEOPLE

By Robin Adams Sloan

GET READY TO GO APE: When the new version of the movie "King Kong" arrives at Christmas time, the old monster will be exploited with the biggest saturation of commercial product tie-ins ever seen for an American film. We'll be having King Kong cocktails, a King Kong peanut butter bar, a Kong stero picture packet and a key chain containing hair from Kong himself. And, ladies and gentlemen, that's just the beginning.

Q: I was just amazed to read about all the superstars in that upcoming movie, "A Bridge Too Far." Won't the salaries add up to something astronomical or are all those actors working for peanuts? — C.O., Columbus, O.

A: None of those stars, including Ryan O'Neal, Robert Redford, Gene Hackman, James Caan, Laurence Olivier, Sean Connery and Michael Caine, would consider working for peanuts. Many of them are making a million dollars each for about a month's work, except for Redford. He's getting even more. One star was turned down however — Audrey Hepburn, who asked for $750,000 for a week's work.

QUESTION YOU NEVER ASKED: What is Leslie Caron doing besides acting with Nureyev in the movie "Valentino"? Leslie has written two screenplays under a pseudonym and one will be put into production soon. Leslie says she'll admit authorship only if the movie is a big hit. So we'll all have to just wait and see.

Q: Since Nancy Kissinger has celebrity status these days, does she get any special security protection from the State Department? — S.U., Chicago.

A: Often she does, and it has paid off more than once. During the Ali-Norton prize fight at Yankee Stadium, Nancy needed a phalanx of State Department security guards to clear a path into her ringside seat. Then, after the fight there were some terrifying moments when a huge crowd surged down toward the ring, collapsing the wooden chairs and nearly downing Nancy, who was finally encircled by guards. One security guard said he had his pocket picked — twice, by the same youngster.

Q: Whatever happened to that Hungarian artist who stunned the art world a few years ago when it became known he had faked many of the best-known paintings by Matisse, Renoir, and other impressionists? — W.R., Washington, D.C.

A: Well, for one thing, Elmyr de Hory is in Madrid, still successfully fighting efforts by French authorities to extradite him. For another, he is rebuilding his own career and has just signed a lucrative contract giving a Madrid gallery exclusive rights to his output.

Q: Does the New York Telephone Co. make any money out of those dial-a-joke things where you dial a number and hear a joke? Is it all just for publicity? — D.D., Brooklyn.

A: The telephone company won't say but guesses are that the idea is a little gold mine netting about $1.5 million a year. The company gets about 3 cents a call and guess who pays a big share of the tab? Most of the calls are made on office phones. Not a very funny fringe benefit — for employers, anyway.

Q: What's the word on this so-called "bionic bra" that's supposed to detect breast cancer cells? — R.F.M., Chicago.

A: A senior pathologist at Glasgow Royal Infirmary has invented a bra that has five sensors which record temperatures changes in the breast. It looks like a normal bra and a woman would wear it for about two weeks. Then the data would be fed into a computer. The information provided might mean a patient could be treated with drugs instead of by surgery.

LOVE, SWEET LOVE TIME: Guess who has a new man in her life? Candy Bergen seems to be serious, as they say, about a fellow named Warren Hoge, who is on the cultural staff of The New York Times. The name probably doesn't mean much to you, but Warren has quite a reputation as a ladies' man, having romanced many socially prominent (read rich) beauties. Sally Quinn, the Washington Post reporter, used to live with Warren but ditched him for her boss, Ben Bradlee.

+ + +

Robin Adams Sloan welcomes questions from readers. While Sloan cannot provide individual answers, questions of general interest will be used in the column. Write to Robin Adams Sloan, care of this newspaper.

'Medi-Pet' Plan Offered

LOS ALTOS, Calif. (AP) — Do the sometimes beastly costs of medical care for cats and dogs have you climbing a tree? A program called Medi-Pet is offering health insurance for animals. Medi-Pet is available now only to pet owners in six counties in the San Francisco Bay area. But Paul E. Murray, the man who created it, predicts it eventually will be offered nationwide. "My dream is to be able to expand it around the world," Murray declared in an interview. He said the program has been in existence about a year and has more than a hundred subscribers.

YOUR HEADQUARTERS FOR
Levi's
straight legs & flares
painter pants, too
The Other Place
VILLAGE SQUARE SHOPPING CENTER, STEVENSVILLE
Daily 'til 8 • Sat. 'til 5:30

Strike Cuts Ford's Profits

By OWEN ULLMANN
Associated Press Writer

DETROIT (AP) — A nationwide strike against Ford Motor Co. may have cut the automaker's third-quarter net profits by $100 million or more, according to a dozen financial analysts surveyed by The Associated Press.

The investment counselors said the walkout by the United Auto Workers — coming two weeks before the end of the quarter — gave Ford its worst financial performance for a July-September period since 1967, the last time the firm was struck.

General Motors Corp. and Chrysler Corp., meanwhile, are expected to set new earnings records for the quarter, according to the analysts. The Big Three makers release their financial results this week.

Because of the strike, which began Sept. 15, Ford lost an estimated 170,000 vehicles — worth $650 million at the factory — from its third-quarter production schedules. Analysts estimated the strike drained Ford's net profits at a rate of up to $60 million a week.

Consequently, Ford is expected to show net earnings of less than $24 million for the period, rather than the record $100 million to $140 million many analysts had predicted before the work stoppage. The company had profits of $56 million a year ago.

The k will take its toll on Ford profits in the current quarter as well, since ratification of a new national agreement did not come until Oct. 13, and the firm still has not resumed normal production, more than five weeks since 170,000 workers first walked off the job.

In 1967, when Ford was struck for 66 days, it lost $74 million in the third quarter and $109 million in the fourth period, although it still wound up the full year with a slight profit.

The analysts predicted industry giant GM would report record third-quarter profits of between $330 million and $344 million, up from $243 million a year ago to surpass the previous record $267 million set in the industry boom year of 1973.

Chrysler, the No. 3 automaker, is expected to make $75 million in the quarter to shatter a 26-year-old earnings mark of $66 million set in 1950, when the firm was recovering from a long UAW strike in the first half of that year.

Chrysler had record third-quarter losses of $79 million a year ago.

The Big Three makers, having staged a dramatic recovery from the industry's severe 1974-75 recession, established new earnings marks for the first half of 1976.

However, American Motors Corp., the smallest of the makers, remains stuck in a deep sales slide and is expected to report losses for both the period and its full 1976 fiscal year, which ended Sept. 30.

MR. TWEEDY by Ned Riddle

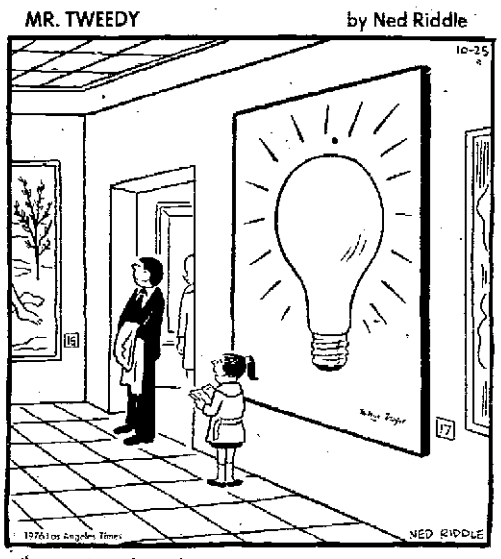

"UNCLE LEONARD, EXPLAIN NO. 17 TO ME. IT'S TITLED 'IDEA' AND IT SAYS THE ARTIST IS A RETIRED GAG CARTOONIST."

NOW SEE HERE!

By Bert Bacharach

FADED PHRASES: "He's a bounder" and "He's as meek as Moses". . . Sandwich Favorite of Lee Leonard of NBC-TV's "Grandstand": A slice of roast beef, a thin layer of chopped chicken liver, capers and lettuce on bread. . . Lou Jacobi said at the Stage Deli: "The salary we used to dream of is the one we can't live on today!". . . Curly Neal, the shiny-domed star of the Harlem Globetrotters, is no baldy-come-lately. Curly claims he started shaving his head at age 12. . . I was going to write something about Joe Levine's next project, "Magic," but the item disappeared!. . . Lois (The Diet Workshop) Lindauer warns, at this season of the year, "Treat Yourself Right — No Diet Tricks". . . Glenda Jackson as Sarah Bernhardt in "The Incredible Sarah" has flighty co-stars — a parakeet, four Zebra finches, a macaw and a blackbird. . . In "Gore Vidal's Caligula," Malcolm McDowell commits murder, incest and thievery. (There goes any Disney film offers, Malcolm!). . . Groucho Marx's lament: "The worst thing is that I can never really insult anyone. Everyone thinks I'm just kidding."

+ + +

SMATTERING OF SIGNS: You usually know just where you stand when dealing with an Arian. Scorpio is usually very resourceful and delights in being challenged. Virgoans are down-to-earth people who allow their minds to rule their emotions.

LMC Prof To Chair K.C. Panel

Dr. Harold R. Robinson, Lake Michigan college associate professor of geography and anthropology, has been chosen by the Community College Social Science Association as chairman of a panel dealing with American Indian education at the CCSA annual convention at Kansas City, Mo., Oct. 28-30.

Dr. Robinson's panel will consist of nine educators and scholars expert in Indian affairs. It will especially analyze the occupational hopes and goals of American Indians today.

Approximately 850 delegates from community colleges throughout the U.S. are expected to attend.

"The Green Your Neighbors Will Envy"
HUNZIKERS INC
Landscape Nurserymen
SINCE 1867
1 Mile East of Niles, Mich. on Business M-60
683-9555

CIRCUS WORLD
ONLY SEARS PENNEYS AND WARDS CATALOGS
TOY STORES
ONLY SEARS PENNEYS AND WARDS CATALOGS
CATALOG Days
Don't place a catalog order until you've seen us!
Bring in any Fall 1976 edition catalog (Sears, Penney's, Ward's) pick out the item or items you want and CIRCUS WORLD will match the price on any identical item we have in stock! You get what you want at a price you want to pay!
...AND THERE ARE NO FREIGHT OR HANDLING CHARGES TACKED ON!
HURRY—THIS SALE GOOD THRU WEDNESDAY, OCTOBER 27
CIRCUS WORLD
REMEMBER: ONLY SEARS PENNEYS AND WARDS CATALOGS
FAIRPLAIN PLAZA
OPEN MON.-SAT. 10-9
SUNDAY 12-5:30
PHONE 925-4151

DO WINTER GAS BILLS DRIVE YOU OUT OF YOUR MIND?

Let's not kid ourselves. Cold, freezing Michigan winters can add up to high, high heating bills. So act now and save. How? Call your friends at Michigan Gas. They'll give you the straight story on saving money with ceiling insulation in your home.

Easy does it, the Michigan Gas way. They're in the ceiling insulation business now. That's right. You get free insulation counseling, they estimate your cost and see the job gets done.

With proper ceiling insulation you use far less gas. And what a difference that makes in your winter heating bill! You'll apprecaite our easy payment plan. 3 years to pay for your money-saving ceiling insulation. Its arranged so payments are included in your regular gas bill.

For your own peace of mind, call Michigan Gas. Get the jump on old man winter now. With your ceiling insulated, you enjoy comfortable heat, use less gas and save money. Get in touch with Michigan Gas. Today.

another friendly idea from

MICHIGAN GAS UTILITIES CO.
Benton Harbor 927-1321
South Haven 637-5157

Upcoming 'Kong' Movie Is A Promoter's Dream

CARON: Writing under another name

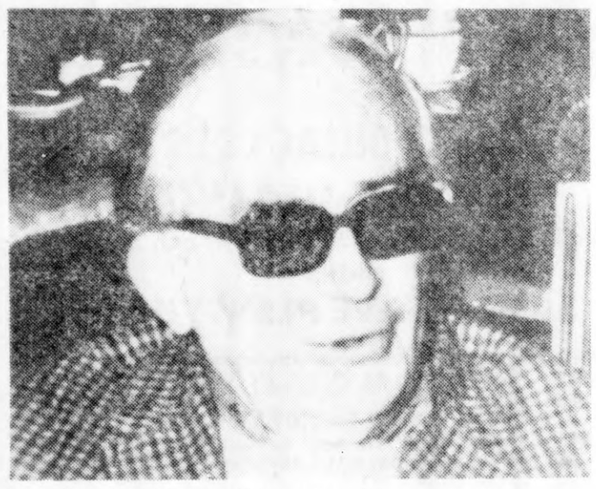

DE HORY: Rebuilding his career

PEOPLE

By Robin Adams Sloan

GET READY TO GO APE: When the new version of the movie "King Kong" arrives at Christmas time, the old monster will be exploited with the biggest saturation of commercial product tie-ins ever seen for an American film. We'll be having King Kong cocktails, a King Kong peanut butter bar, a Kong stero picture packet and a key chain containing hair from Kong himself. And, ladies and gentlemen, that's just the beginning.

Q: I was just amazed to read about all the superstars in that upcoming movie, "A Bridge Too Far." Won't the salaries add up to something astronomical or are all those actors working for peanuts? — C.O., Columbus, O.

A: None of those stars, including Ryan O'Neal, Robert Redford, Gene Hackman, James Caan, Laurence Olivier, Sean Connery and Michael Caine, would consider working for peanuts. Many of them are making a million dollars each for about a month's work, except for Redford. He's getting even more. One star was turned down however — Audrey Hepburn, who asked for $750,000 for a week's work.

QUESTION YOU NEVER ASKED: What is Leslie Caron doing besides acting with Nureyev in the movie "Valentino"? Leslie has written two screenplays under a pseudonym and one will be put into production soon. Leslie says she'll admit authorship only if the movie is a big hit. So we'll all have to just wait and see.

Q: Since Nancy Kissinger has celebrity status these days, does she get any special security protection from the State Department? — S.U., Chicago.

A: Often she does, and it has paid off more than once. During the Ali-Norton prize fight at Yankee Stadium, Nancy needed a phalanx of State Department security guards to clear a path into her ringside seat. Then, after the fight there were some terrifying moments when a huge crowd surged down toward the ring, collapsing the wooden chairs and nearly downing Nancy, who was finally encircled by guards. One security guard said he had his pocket picked — twice, by the same youngster.

Q: Whatever happened to that Hungarian artist who stunned the art world a few years ago when it became known he had faked many of the best-known paintings by Matisse, Renoir, and other impressionists? — W.R., Washington, D.C.

A: Well, for one thing, Elmyr de Hory is in Madrid, still successfully fighting efforts by French authorities to extradite him. For another, he is rebuilding his own career and has just signed a lucrative contract giving a Madrid gallery exclusive rights to his output.

Q: Does the New York Telephone Co. make any money out of those dial-a-joke things where you dial a number and hear a joke? Is it all just for publicity? — D.D., Brooklyn.

A: The telephone company won't say but guesses are that the idea is a little gold mine netting about $1.5 million a year. The company gets about 8 cents a call and guess who pays a big share of the tab? Most of the calls are made on office phones. Not a very funny fringe benefit — for employers, anyway.

Q: What's the word on this so-called "bionic bra" that's supposed to detect breast cancer cells? — R.F.M., Chicago.

A: A senior pathologist at Glasgow Royal Infirmary has invented a bra that has five sensors which record temperatures changes in the breast. It looks like a normal bra and a woman would wear it for about two weeks. Then the data would be fed into a computer. The information provided might mean a patient could be treated with drugs instead of by surgery.

LOVE, SWEET LOVE TIME: Guess who has a new man in her life? Candy Bergen seems to be serious, as they say, about a fellow named Warren Hoge, who is on the cultural staff of The New York Times. The name probably doesn't mean much to you, but Warren has quite a reputation as a ladies' man, having romanced many socially prominent (read rich) beauties. Sally Quinn, the Washington Post reporter, used to live with Warren but ditched him for her boss, Ben Bradlee.

+ + +

Robin Adams Sloan welcomes questions from readers. While Sloan cannot provide individual answers, questions of general interest will be used in the column. Write to Robin Adams Sloan, care of this newspaper.

AUDREY: Turned down for 'A Bridge

'Medi-Pet' Plan Offered

LOS ALTOS, Calif. (AP) — Do the sometimes beastly costs of medical care for cats and dogs have you climbing a tree? A program called Medi-Pet is offering health insurance for animals. Medi-Pet is available now only to pet owners in six counties in the San Francisco Bay area. But Paul E. Murray, the man who created it, predicts it eventually will be offered nationwide. "My dream is to be able to expand it around the world," Murray declared in an interview. He said the program has been in existence about a year and has more than a hundred subscribers.

YOUR HEADQUARTERS FOR
Levi's
straight legs & flairs®
painter pants, too
The Other Place
VILLAGE SQUARE SHOPPING CENTER, STEVENSVILLE
Daily 'til 8 • Sat. 'til 5:30

Strike Cuts Ford's Profits

By OWEN ULLMANN
Associated Press Writer

DETROIT (AP) — A nationwide strike against Ford Motor Co. may have cut the automaker's third-quarter net profits by $100 million or more, according to a dozen financial analysts surveyed by The Associated Press.

The investment counselors said the walkout by the United Auto Workers — coming two weeks before the end of the quarter — gave Ford its worst financial performance for a July-September period since 1967, the last time the firm was struck.

General Motors Corp. and Chrysler Corp., meanwhile, are expected to set new earnings records for the quarter, according to the analysts. The Big Three makers release their financial results this week.

Because of the strike, which began Sept. 15, Ford lost an estimated 170,000 vehicles — worth $850 million at the factory — from its third-quarter production schedules. Analysts estimated the strike drained Ford's net profits at a rate of up to $60 million a week.

Consequently, Ford is expected to show net earnings of less than $24 million for the period, rather than the record $100 million to $140 million many analysts had predicted before the work stoppage. The company had profits of $56 million a year ago.

The k will take its toll on Ford profits in the current quarter as well, since ratification of a new national agreement did not come until Oct. 13, and the firm still has not resumed normal production, more than five weeks since 170,000 workers first walked off the job.

In 1967, when Ford was struck for 66 days, it lost $74 million in the third quarter and $109 million in the fourth period, although it still wound up the full year with a slight profit.

The analysts predicted industry giant GM would report record third-quarter profits of between $330 million and $344 million, up from $243 million a year ago to surpass the previous record $267 million set in the industry boom year of 1973.

Chrysler, the No. 3 automaker, is expected to make $75 million in the quarter to shatter a 26-year-old earnings mark of $66 million set in 1950, when the firm was recovering from a long UAW strike in the first half of that year.

Chrysler had record third-quarter losses of $79 million a year ago.

The Big Three makers, having staged a dramatic recovery from the industry's severe 1974-75 recession, established new earnings marks for the first half of 1976.

However, American Motors Corp., the smallest of the makers, remains stuck in a deep sales slide and is expected to report losses for both the period and its full 1976 fiscal year, which ended Sept. 30.

MR. TWEEDY by Ned Riddle

"UNCLE LEONARD, EXPLAIN NO. 17 TO ME. IT'S TITLED 'IDEA' AND IT SAYS THE ARTIST IS A RETIRED GAG CARTOONIST."

NOW SEE HERE!

By Bert Bacharach

FADED PHRASES: "He's a bounder" and "He's as meek as Moses". . . Sandwich Favorite of Lee Leonard of NBC-TV's "Grandstand": A slice of roast beef, a thin layer of chopped chicken liver, capers and lettuce on bread. . . Lou Jacobi said at the Stage Deli: "The salary we used to dream of is the one we can't live on today!". . . Curly Neal, the shiny-domed star of the Harlem Globetrotters, is no baldy-come-lately. Curly claims he started shaving his head at age 12. . . I was going to write something about Joe Levine's next project, "Magic," but the item disappeared!. . . Lois (The Diet Workshop) Lindauer warns, at this season of the year, "Treat Yourself Right — No Diet Tricks". . . Glenda Jackson as Sarah Bernhardt in "The Incredible Sarah" has flighty co-stars — a parakeet, four Zebra finches, a macaw and a blackbird. . . In "Gore Vidal's Caligula," Malcolm McDowell commits murder, incest and thievery. (There goes any Disney film offers, Malcolm!). . . Groucho Marx's lament: "The worst thing is that I can never really insult anyone. Everyone thinks I'm just kidding."

+ + +

SMATTERING OF SIGNS: You usually know just where you stand when dealing with an Arian. Scorpio is usually very resourceful and delights in being challenged. Virgoans are down-to-earth people who allow their minds to rule their emotions.

LMC Prof To Chair K.C. Panel

Dr. Harold R. Robinson, Lake Michigan college associate professor of geography and anthropology, has been chosen by the Community College Social Science Association as chairman of a panel dealing with American Indian education at the CCSA annual convention at Kansas City, Mo., Oct. 28-30.

Dr. Robinson's panel will consist of nine educators and scholars expert in Indian affairs. It will especially analyze the occupational hopes and goals of American Indians today.

Approximately 850 delegates from community colleges throughout the U.S. are expected to attend.

"The Green Your Neighbors Will Envy"
HUNZIKERS INC.
Landscape Nurserymen
SINCE 1867
1 Mile East of Niles, Mich. on Business M-60
683-9555

CIRCUS WORLD
ONLY SEARS PENNEYS AND WARDS CATALOGS
TOY STORES
ONLY SEARS PENNEYS AND WARDS CATALOGS
CATALOG Days
Don't place a catalog order until you've seen us!
Bring in any Fall 1976 edition catalog (Sears, Penney's, Ward's) pick out the item or items you want and CIRCUS WORLD will match the price on any identical item we have in stock! You get what you want at a price you want to pay!
...AND THERE ARE NO FREIGHT OR HANDLING CHARGES TACKED ON!
HURRY—THIS SALE GOOD THRU WEDNESDAY, OCTOBER 27
CIRCUS WORLD
REMEMBER: ONLY SEARS PENNEYS AND WARDS CATALOGS
FAIRPLAIN PLAZA
OPEN MON.-SAT. 10-9
SUNDAY 12-5:30
PHONE 925-4451

DO WINTER GAS BILLS DRIVE YOU OUT OF YOUR MIND?

Let's not kid ourselves. Cold, freezing Michigan winters can add up to high, high heating bills. So act now and save. How? Call your friends at Michigan Gas. They'll give you the straight story on saving money with ceiling insulation in your home.

Easy does it, the Michigan Gas way. They're in the ceiling insulation business now. That's right. You get free insulation counseling, they estimate your cost and see the job gets done.

With proper ceiling insulation you use far less gas. And what a difference that makes in your winter heating bill! You'll apprecaite our easy payment plan. 3 years to pay for your money-saving ceiling insulation. Its arranged so payments are included in your regular gas bill.

For your own peace of mind, call Michigan Gas. Get the jump on old man winter now. With your ceiling insulated, you enjoy comfortable heat, use less gas and save money. Get in touch with Michigan Gas. Today.

another friendly idea from

MICHIGAN GAS UTILITIES CO.
Benton Harbor 927-1321
South Haven 637-5157